VETERAN OF FORTY-NINE SUCCUMBS

Capt. L. C. Almond Crossed Plains in Covered Wagon to Search for Gold

Capt. Lathan Carey Almond, 80 years of age, who set out across the plains from Indiana as a young man in 1849 with a team of oxen to seek gold in the California hills, died suddenly yesterday at the home of his daughter, Mrs. W. A. Humphreys, in San Fernando, where he had resided for the last twenty-one years.

Traveling to Yreka in Northern California, Capt. Almond accumulated two fortunes in placer mining before returning to the Middle West in anticipation of the Civil War. He enlisted in an Indiana company and was quickly promoted to a captaincy, serving in several important conflicts.

Following the war he moved to Pueblo, Colo., and engaged in the real estate business. He donated to the city of Kingman, Ariz., the site on which the Town Hall is now situated.

Capt. Almond had retired from active business since coming to California in 1905. He had been a member of the Kingman (Kan.) lodge of Odd Fellows for seventy-three consecutive years, as well as the Sons of the Revolution.

Services will be conducted by Rev. H. H. Hocker, pastor of the San Fernando Methodist Church, Saturday at 2 p.m. at the Noble funeral chapel in San Fernando, followed by cremation at Hollywood cemetery under auspices of San Fernando Lodge of Odd Fellows.

Surviving Capt. Almond are two daughters, Mrs. W. B. James, Portland; Mrs. Humphreys, San Fernando; three sons, A. C. Almond, Costa Mesa, Cal.; D. B. Almond, Lyons, Kan., and L. C. Almond, Jr., Huntington Beach; a grand-daughter, Mrs. H. Westergaard, Seattle, and a nephew, F. A. Powell, of 5343 Lexington Grove avenue, Hollywood.

School Children to Receive Free Music Lessons

Seeking to elevate the cultural sense of Los Angeles' young, the board of directors of the Southern California Music Company yesterday afternoon adopted plans to provide free musical education for school children of the city.

The decision was the result of an investigation conducted by Fred Grannis, vice-president and general manager of the company, for the purpose of testing the opinion of various interested persons in the undertaking. He reported that the plan met with favorable comment from those interviewed.

The proposal of the company is to give piano, violin and other musical lessons to school children in Chamber Hall, 344 South Broadway, during the summer vacation. The instruments will be provided free and the instructors will be engaged by the company. Mr. Grannis declared the directors were moved to adopt the plan by a desire to improve cultural Los Angeles.

PLANES DROP "BOMBS"

Student Finders Entitled to Free Course of Training

By a "Times" Staff Correspondent

SANTA MONICA, March 5.—Eight airplanes of the Four Hundred and Seventy-seventh Air Reserve Officers' Corps flew over Hollywood today dropping "bombs." Each "bomb" contained the finder, if a student at Hollywood High School, to a free course of training in aviation ground work. No actual flying will be included in the course, but the preliminaries will be given thoroughly.

The flight was commanded by Capt. Giffin and the officers taking part were Lieuts. Ewan, English, Hansen, Munchof, Brown, Kiens and Clark.

SERVICES TOMORROW FOR SEPTUAGENARIAN

Funeral services for Clinton B. French will be conducted at 2 p.m. tomorrow at the Gates, Crane & Chapel undertaking establishment, 1700 North Highland avenue. Mr. French, who was 74 years of age, died Wednesday. He was a native of Missouri and had engaged in the grain business at Kansas City until coming to Los Angeles several years ago. He lived at the Yucca Apartments, Hollywood. He leaves two daughters, Mrs. Katherine Wilson of Kansas City, and Mrs. Mildred Pitts of Hollywood, and a sister, Mrs. Wyan Robison of Kansas City. He was a cousin of Walter S. Dickey, editor of the Kansas City Journal.

LEAD REFORM

Pomona College Address Will Bring Better Era

Allen White, famous editor and publicist from the present generation of students, addressed a large audience in Holmes Hall, Pomona College, last night. He faced the sheiks and shebas and told them the world is on the eve of portentous events which will play a prominent part in their lives.

Contribution to Modern Civilization

"Just as the ballot was. The day of the industrial baron is past and a new day of man is coming to the fore with a new psychology and this psychology may be said to be one of high wages, mass production and low profit. In other words, business is becoming socialized to a certain degree."

OTHER LECTURES

Commenting on Socialism in government, however, the speaker expressed doubt that it ever can be accomplished.

Mr. White, whose presence at Pomona College was made possible by the Joseph H. Johnson Foundation, will speak again in Holmes Hall Wednesday afternoon; March 9, at 4:15 o'clock on "Propaganda and News." This will be a round-table discussion. On March 10 at 8 p.m. Mr. White will give another address, taking for his subject, "The Future of the Progressive Movement." Mr. White also will give an address before a group of Southern California librarians in Chaffey Union High School, Ontario, at 10:30 o'clock Saturday morning.

The Los Angeles Times

In Two Parts—36 Pages
PART I—TELEGRAPH SHEET—18 PAGES

SATURDAY MORNING, MARCH 5, 1927. C DAILY, 5 CENTS. SUNDAY, 10 CENTS.

GREATER SOUTHERN CALIFORNIA

Liberty Under Law—Equal Rights—True Industrial Freedom

CONGRESS DIES 'MAD'

Senate Fights to Bitter End

Vice President Passes Out Gracefully After Colleagues' War Bars Important Business

Deficiency Bill's Failure to Pass Brings on Tangle; Feuds Still Dueling

BY KYLE D. PALMER
Times Staff Correspondent

WASHINGTON, March 4. (Exclusive)—With much of its important work completed the Sixty-ninth Congress passed into history at noon today under a cloud of rancorous debate and an outburst of partisan and personal animosity not witnessed in Congress since the tumultuous days following the close of the Civil War.

The malignancy of verbal exchanges in the Senate did not arise on the heat of the moment, nor can it be ascribed to men suffering from irritation or annoyance; they were deep-seated and unhealthy. Hatchets were buried across the chamber, the lie was passed in parliamentary parlance, words filled with bitter malice were hurled between Republican and Republican hate that seemed unquenchable as it was unreasoning filled the atmosphere.

Under similar circumstances young men would have come quickly and exchanged blows; the dignified Senate of the United States relieved its pent-up and smoldering feelings by the use of wordy insults that drained the blood from strained facial faces, but found no release in the clenched Senatorial fist.

QUIET IN HOUSE

The House by comparison, the House of Representatives dutifully attended to its business and gracefully submitted to oblivion.

The House was enmeshed in its own rules and self-imposed rules. Only once the Upper House of Congress been held in futile and acrimonious debate, while scores of bills of minor or lesser importance have been cast into the discard.

Much of the embarrassment occasioned by the failure of such important administrative measures as the deficiency bill, which, by common consent was driven down with it an appropriation of $200,000 for the protection of Imperial Valley lands, President Coolidge has called on Congress for a special session.

It is the opinion of Mr. Coolidge the action of the legislative branch of government may cause some inconvenience.

(Continued on Page 2, Column 1)

Will Rogers Remarks:

BEVERLY HILLS, March 4.—[To the Editor of The Times:] Don't ever tell us Friday is unlucky. Didn't Congress adjourn today? The Republicans died fighting to keep from being investigated. The voters would like to investigate both parties as to their sanity the last few weeks, and there would be no hung jury as to their decision.

The Homing Mayor,
WILL.

RAP TAKEN AT SENATE BY DAWES

Vice-President Criticises Rules That Permit Long Siege of Filibustering

WASHINGTON, March 4. (AP)—Vice-President Dawes today closed the final Senate session of the Sixty-ninth Congress as he opened it, with a lecture on its rules permitting filibusters.

The scolding, coming at the end of one of the most determined Senate filibusters on record, aroused weary Senators to uproarious applause.

With only one minute left, the Vice-President, who had sat silent during the three months session except to make rulings, stopped Senator Harrison, Democrat, Mississippi, who then had the floor.

"It is customary," Mr. Dawes said, to a startled Senate, that the Vice-President at the beginning and the ending of the Congress, address the Senate upon an appropriate subject.

"Comments I have to make on this occasion will be very brief.

"The chair regards the present legislative session as primarily due to defective rules of the Senate under which a minority can prevent a majority from exercising their constitutional rights of bringing measures to a vote.

"It is the only great parliamentary body in the world where such a situation exists. On this closing day of the second session of the Sixty-ninth Congress the chair commends to the Senate the remarks upon the Senate rules which he made on the first day of the present Congress."

DAUGHERTY SET FREE

Gives Thanks in Court Speech

Case Against Him Quashed When Jury Disagrees After Seventy Hours

Miller, Convicted, Faces Two Years' Imprisonment and Will Appeal

NEW YORK, March 4. (AP)—Col. Thomas W. Miller was convicted today of conspiracy to defraud the government, by a jury which failed to agree on a verdict on similar charges against Harry M. Daugherty. The case against the former Attorney-General was at once nolle prossed.

Miller, the Alien Property Custodian in President Harding's administration, and prominent in organization of the American Legion, faces a sentence of two years in Atlanta penitentiary and a $10,000 fine.

The cleavage caused by the jury's disagreement on Daugherty was completed when U. S. Atty. Buckner, who twice prosecuted the case, moved for quashing of the indictment and found Judge Knox complicant.

His voice husky with emotion as he vainly tried to smile, Daugherty faced the court and said:

ADDRESSESS COURT

"May it please the court, perhaps I am taking a liberty few men could take. I am the only Attorney-General, I believe, except one, that has ever been tried for a felony. I am innocent of this charge. I am grateful to the court for its courteous consideration during the performance of its duty, which was not easy. As far as Mr. Buckner is concerned, he has prosecuted me most vigorously, but by reason of the motion he has made, I have no complaint to make against him or anybody else, because I never claimed rights that every other American citizen should not be granted. I thank you all for your personal consideration."

They were the first words Daugherty had uttered aloud in the courtroom during the two trials. Neither defendant took the stand in either trial, and at the second trial Miller did not offer a defense, asserting the government had not proved its case.

Mal S. Daugherty, Washington Court House (O.) banker, grasped his brother's hand and the two left the courtroom. In another room, a few minutes later, Harry Daugherty broke into tears. He was comforted by friends. He said he would return to Columbus and take up his law practice as soon as he recovered from the strain of the trial.

Miller, seated near his wife, heard the verdict without flinching. Mrs. Miller did not reveal her emotions.

Miller's bail of $5000 was continued pending appeal. Motions for a new trial will be made next Tuesday. Should they be denied, it was indicated, sentence may be imposed then. The maximum punishment is two years' imprisonment and $10,000 fine.

"I'm not through fighting," Miller said, a few minutes after the verdict was given.

RUPTURE APPARENT

The coolness between Daugherty and Miller noticeable during both trials was more apparent after the verdict. They did not offer congratulations or condolences in the courtroom.

Daugherty and Miller were charged with conspiring to defraud the United States of their honest and unbiased services in the allowance of claims for $7,000,000 proceeds of the sale of impounded American Metal Company shares. It was alleged they received part of a $441,000 fee paid to effect the allowance.

Much of the evidence in the case was the same for both Daugherty and Miller. The government called witnesses whose testimony showed that part of the fee had reached the Midland National Bank at Washington Court House. Records which the government contended would have shown to whose account this money was credited were burned by Harry Daugherty.

In Miller's case $40,000, proceeds of Liberty bonds bearing serial numbers of those paid as the major part of the "fee" were traced to his banking and brokerage accounts.

The jury in the first trial set a new record for the Federal Building by deliberating the case more than sixty-five hours. That record fell during the present trial, however, when the jury stayed out more than seventy hours.

HOSPITAL IN NEW HANDS

DOUGLAS (Ariz.) March 4. (Exclusive)—One of the most modern of hospitals has been established in Douglas by the Calumet and Arizona Mining Company, which bought and remodeled the Calumet Hospital, formerly operated by Dr. F. T. Wright.

GROW YOUR DOLLARS ON TREES!

Oranges, lemons, walnuts, dates, peaches, apricots, grapefruit—where else can you find a soil so prolific in its yield? Opportunities to acquire orchards, farms and ranches in Southern California are frequently offered on exceedingly favorable terms. Nowhere else are as many sale and trade bargains listed as you will find in the real-estate columns of Times Want Ads.

Wouldn't This be a Great Idea!

COLD WAVE QUITS FLORIDA

Tender Truck Crops in Widely Separated Regions Damaged by Wintry Blasts

JACKSONVILLE (Fla.) March 4. (AP)—Florida tonight was recovering from a revived and unseasonable onslaught of winter. Tender truck crops of widely separated sections were damaged while others apparently were untouched.

Leaving the potato belt of the Hastings section almost untouched though the temperature at one time dropped to 30 deg. there, frost hopped far down the peninsula to wreck tender truck crops in the inland section as far south as Homestead, south of Miami. The Tampa section as far south as Homestead was a light frost.

In the Everglades the temperature this morning dropped to 28 deg., though Miami did better with 39.

Damage was believed to have been confined to the most tender of the truck crops, principally tomatoes of the Everglades farmers.

The bloom in the citrus belt felt the frost, but not to any great extent. Smudge pots were not used generally, although some nursery men brought them into play to protect the tender shoots.

CREW SAVED IN STEAMER FIRE AT SEA

Men of Spanish Vessel Picked Up Off New York; Four Ships Answer Call

NEW YORK, March 4. (AP)—The entire crew of forty men of the Spanish steamer Cabo Hatteras, reported afire 130 miles off New York, was picked up by the Spanish steamer Cabo Torres, Garcia and Diaz, New York agents of the ships, announced tonight.

Four ships announced that they were steaming to the aid of the burning vessel after her wireless call of distress was received here. While they were speeding to the scene a message came from the Cabo Torres that a lifeboat containing thirteen members of the crew had been picked up. Until this message came through it was not known that the Cabo Torres, which left New York yesterday, had gone to the aid of the Cabo Hatteras.

A later message to the agents said the entire crew had been rescued.

FLORIDA HOTEL BURNS

TARPON SPRINGS (Fla.) March 4. (AP)—Tarpon Inn, one of the best-known resort hotels on the west coast of Florida, was destroyed by fire today with an estimated loss of $150,000.

RADIO BODY LEFT IN AIR BY SENATE

Two Members Fail to Get Approval, Along With Many Other Nominations

WASHINGTON, March 4. (AP)—Thirty-eight presidential nominations including two for the newly created radio commission, were still without the stamp of Senate approval when Congress adjourned.

The radio appointments of O. H. Caldwell of New York, and H. A. Bellows of Minnesota, died in the Senate Interstate Commerce Committee, when a short while before adjournment, it refused to take action. They will go over "without prejudice" to the next session.

In the meanwhile, it is expected that President Coolidge will fill the two vacancies with recess appointments, probably designating Caldwell and Bellows. Three members, forming a majority of the commission, have been confirmed and it can function, but is without funds, due to the Senate's failure to pass the deficiency bill, carrying an appropriation for its maintenance.

Officer Dies in Vain Endeavor to Rescue Two

NEW YORK, March 4. (AP)—A policeman, Harry J. Farrell, gave his life today in an unsuccessful attempt to rescue a mother and her baby in a fire that raged through a five-story tenement in Spring street.

When the flames had died down firemen stumbled over the body of the bluecoat on a stairway near the top floor with his arms clasped about a dead baby. The mother of the child, her body charred beyond recognition, was located near by.

FRENCH ENVOY ARRIVES

SAN FRANCISCO, March 4. (AP)—Paul Claudel, French dramatist and author and the new Ambassador from France to the United States, arrived here today on the Japanese liner Korea Maru.

AUTOS PLAY PART IN NEW GOLD RUSH

Scores Stake Claims in Nevada Mountains After Boys Tell of Rich Find

TONOPAH (Nev.) March 4. (AP)—Gold-rush scene, rivaling Klondike days in the enthusiasm displayed were being enacted on Lone Mountain near here today, with "fivvers" taking the place of dog teams, following reports of discovery three days ago of high-grade gold ore by Frank Horton, Jr., and Leonard Taylor, 19-year-old boys.

More than 200 experienced prospectors and four women braved rain and snow in searching for the location notices posted by the lads, but failed to find any trace of their claim. The crowd then turned its attention to the ground adjoining the Weepah group, owned by the elder Horton, and began locating there with hopes of getting close to the discovery. The two boys have remained silent about the location of their discovery and have stated that they will not reveal anything until Frank Horton, Sr., arrives from Los Angeles.

At daybreak today 125 automobiles were counted in the five-mile stretch adjoining the Weepah group.

Litigation has already loomed regarding the discovery, when W. E. Schmidt, a Western Union employee, put in a claim today for a one-third of the discovery, asserting that he grub-staked the two lads.

AMERICAN BEATEN IN NICARAGUA

Consular Agent Followed to His Home and Attacked by Unidentified Pair

WASHINGTON, March 4. (AP)—An official report reached the State Department from Minister Eberhardt at Managua telling of an assault at Matagalpa on W. H. Desavigny, American consular agent.

Desavigny was followed as he returned home from the club at 1 a.m., the advices said, by two men, whom he could not identify, into his house, where they attacked him, apparently without weapons. He was discovered unconscious on the floor three hours later and found to be suffering from internal injuries the extent of which has not been determined.

Minister Eberhardt said the Nicaraguan government had promised to spare no effort toward the apprehension and punishment of Desavigny's assailants.

Desavigny, who is 67 years of age, is a native of Quebec and was naturalized as an American citizen in Ramsey county, Minnesota, in 1892. He has held the Matagalpa post since 1905.

Queen Marie and Princess Victims of Grip

BUCHAREST (Rumania) March 4. (AP)—Queen Marie is recovering from a severe attack of grip. The first intimation that the epidemic which has prevailed for the last month had invaded the royal palace was given today with announcement that the Queen had passed the danger point and will resume audiences in ten days.

Princess Ileana, who accompanied her mother on the American trip, has recovered from a light attack, which kept her abed three days.

NOTE RIDDLE UNSOLVED

Word to Mexico Still Mystery

State Department Continues Secrecy as Washington Puzzles Over Tangle

Official Denial of Reports on Tellez Recall Given by Southern Republic

WASHINGTON, March 4. (AP) — The perplexing tangle of Mexican-American relations vied for public attention today with the passing of the Sixty-ninth Congress, but there was no sign of relinquishment in the attitude of officials who have cloaked developments with silence.

The subject of the recent mystery note exchanged between Washington and Mexico City was still a jealously guarded secret at the State Department. The strange comings and goings of Manuel C. Tellez, Mexican Ambassador, still lacked convincing explanation and even the State Department said officially it was unaware of the reason for his second start for Mexico City.

The White House contributed only the reiterated assertion that President Coolidge regards the question of confiscation of American-owned property in Mexico as the major difference between the two governments, all other sources of friction being viewed as incidental to that question. The President believes that settlement of the major dispute would solve, almost automatically, all lesser complications.

SILENCE IN REPORTS

Meanwhile, reports from Mexico City still insisted, but without indications of official origin, that the mystery note involved American protests against Mexican propaganda in the United States. The State Department remained silent on that point, although it began the day with an official denial by Acting Secretary Grew that recall of Ambassador Telles had been asked. The statement that the department was not advised as to the reason for the Ambassador's departure last week for Mexico City was included in that outgiving which came on the heels of a refusal last night to comment formally on Telles's reported recall.

NEW SURPRISE

A new surprise as to Telles's movements was sprung with word from the Mexican Consulate-General in New York that he had sent gems from Washington to that city last night to take a ship for Mexico, as reported at the Embassy, but had turned westward to make the trip by rail, via St. Louis.

A report that he had again turned back to Washington was circulated tonight, but found few takers. Its source could not be learned.

DENIAL ISSUED FROM FOREIGN OFFICE

MEXICO CITY, March 4. (AP)—Complete denial that the recent mystery note of the United States to Mexico protests asserted propaganda activities of Ambassador Manuel C. Telles or Arturo Elias, Mexican Consul-General in New York, and that it declares Ambassador Telles persona non grata, was made officially by the Mexican Foreign Office today.

At the same time it was denied that a break in the diplomatic relations between the United States and Mexico was in prospect or was feared. Foreign Minister Saenz declared that these reports were not true.

The American Embassy continued silent as to the character of the note, but nevertheless it can be stated authoritatively that the note contains no mention of either Ambassador Telles or Consul-General Elias.

Ambassador Telles's visit to Mexico City is purely personal and is solely for the purpose of visiting his sick brother, the Foreign Office declared, asserting that the attribution of any

(Continued on Page 2, Column 5)

MARINES FOIL RAID

Recover Boat From Chinese

Launch Overtaken by Squad and Returned to Owners Without Gunfire

Half of Sea-Soldier Forces Will March Through Shanghai Today

SHANGHAI, March 5 (Saturday) (AP)—Fifteen hundred United States marines paraded through the principal streets of Shanghai today. The parade, which lasted two hours, was planned merely to afford exercise for the men and not as a show of force.

SHANGHAI, March 4. (AP)—Some of the American marines, who will have an opportunity to stretch their legs in a route march through Shanghai tomorrow, today had a preliminary call to duty in the international settlement.

A squad of Chinese soldiers took a Standard Oil Company launch and started to take it downstream. An American naval officer was notified and sixty marines were sent in pursuit. They overtook the Chinese soldiers after a chase of five miles and recovered the boat without any firing. The soldiers, although armed, quietly surrendered their prize.

Tomorrow's big march through Shanghai, which will be made by half of the marines now billeted aboard the transport Chaumont, will be for the sake of exercise, it was explained, and not as a show of force.

CHINESE PROTEST

While the military situation in the civil war continued to center around the Shantungese forces of Marshal Chang Tsung-Chang, who now is the chief defender of Shanghai, against the invading Cantonese, a strong protest was made to the senior foreign consul against the stationing of British troops outside the boundary of the international settlement. The protest was made by the Chinese Commissioner for Foreign Affairs in Shanghai, who asked immediate withdrawal of the troops.

Foreign observers, however, regard the protest as a matter of form prompted by the commissioner's desire to take a stand in accordance with Chinese nationalism and to keep in with the Cantonese.

TROOPS FOUR-IN

Meanwhile the Shantungese reinforcements continued to pour toward the Sunkiang front. Large numbers of Shantung troops arrived in the Shanghai area, some by train and others by sea from Tsing-tao. All of these troops are being rushed to the south as quickly as possible to replace the demoralized forces of Sun Chuan-Fang, no longer a power in Shanghai.

Alarming reports came from the Province of Anhwei, where Gov. Chen Ting-Yueh was reported to have declared his province independent and to have joined the Cantonese in a plan to cut the Tientsin-Pukow railway isolating the main Chihli-Shantung army from its bases. Thus far, however, this rumor cannot be substantiated.

SHANGHAI MAYOR ASKS HUGE AMERICAN FORCE

SHANGHAI, March 4. (Exclusive)—Efforts are being exerted to induce the United States to co-operate on an equal basis with Great Britain in China by sending 15,000 more American marines and soldiers to Shanghai. American military observers believe that if a conflict with the Chinese develops the United States inevitably will be drawn in.

Stirling Fessenden, Mayor of Shanghai, who is an American, today urged American Consul Gauss to request Washington to increase vastly the

(Continued on Page 2, Column 8)

FIVE DIE AS SHIP HITS BAR

Two of Crew Saved When Schooner Goes to Pieces Off Coast of Massachusetts

ORLEANS (Mass.) March 4. (AP)—A broken schooner spewing bundled laths and a long beach strewn with wreckage told tonight of another battle with the sea in which five men lost their lives and two were saved by the ever vigilant Coast Guard. The wave-swept vessel, with spars dragging in the surging water and only the stump of the foremast standing, was the Montclair of Parrsboro, N. S., Halifax for New York.

The two men taken through the surf on a breeches buoy just before the ship split in two, were Nathan Bagg of Cappahayden, N. F., and Garland Short of Bonavista, N. F. Tonight both were recovering from exposure.

CAPTAIN AMONG VICTIMS

Those lost were Capt. William McLeod of Parrsboro, Mate William Dowling of Gabarouse, C. B. J.; Cook Jerome Rutland of Alma, N.B., and Seamen William Stewart of Burgeo, N. F., and George Cains, of that colony.

Three of these, fighting overwhelming odds, clung desperately for two hours to wreckage, within sight but beyond reach of the watchers on the shore. The captain's body was picked up late today near the scene of the wreck.

Driven by a sixty-mile gale from the northeast, the schooner struck early this morning on the outer bar. The rising tide lifted her and the high rollers carried her in to the inner bar, a quarter-mile from shore. It was cold and terrible weather to the seven water-soaked men of the crew. It was a warm sunny day on shore.

The Montclair had struck near the inactive Orleans Coast Guard station. The crews of the Old Harbor and Nauset stations dragged their beach

COAST GUARD HELPLESS

Then a giant comber lifted the Montclair and smashed her down on the bar and her masts tumbled by the board. She split and her cargo of laths floated from the gaping hole. The remaining five men were swept away. Two died almost at once. The other three, clinging to the floating wood, were carried for two hours along the coast, gradually drifting out, while the helpless Coast Guard patrolled the beach.

CAPTAIN REPORTS SEAS MOUNTAIN-HIGH

NEW YORK, March 4. (AP)—The first of the New York-bound vessels to arrive after passing through the ocean disturbance on the Atlantic Coast Wednesday, put in today with forward skylights on the starboard smashed and seven cabins water-soaked.

The vessel was the Munargo of the Munson Line, whose captain, Thomas Simmons, reported having encountered forty-foot waves and ninety-mile winds. One wave spilled its crest on the ship's upper structure, smashing the skylights.

None of the passengers was injured.

STATE USURY LAW UPHELD

Supreme Court in Three Decisions Interprets Act as Limiting Interest to 12 Per Cent

SAN FRANCISCO, March 4. (Exclusive)—Settling a long controversy over the constitutionality of the State usury law regulating the amount of interest that may be charged by money lenders, the State Supreme Court today gave decisions in three cases upholding its validity.

In the decisions, the court stated the statute, as a whole, is "valid and without violence to any provision of the constitution and that it is the manifest intent of the act to forbid absolutely to the money lenders any profit whatever by way of commission, bonus or other kind of charge if, in so doing, the maximum rate of interest in the act is exceeded.

"If anything is made clear and plain by the act," the court stated, "it is that the maximum rate of 12 per cent per annum is the full measure of all profit to the lender and the lender has no right to compound interest unless it is so arranged that the compounded interest will not exceed 12 per cent."

In the event money lenders are found guilty of having violated the usury law, they must return to the borrower treble the amount of the overcharges made. In addition, the violators are guilty of a misdemeanor and must be fined not less than $25 nor more than $300 or serve a jail sentence of not more than six months, or both.

Embassy Liquor Stock Tampered With in Transit

WASHINGTON, March 4. (AP)—A shipment of choice liquors to the French Embassy intended for diplomatic consumption, was tampered with on its way to Washington from France. One-fourth of the consignment is missing.

When the consignment, the semi-annual shipment to the Embassy, arrived all the seals had been broken.

THE DAY'S NEWS SUMMED UP

WEATHER: Raining. Wind at 5 p.m., northwest; velocity, 10 miles. Thermometer: highest, 52 deg.; lowest, 47 deg. Forecast: For Los Angeles and vicinity: Unsettled with possible showers. For complete weather data, see page of this section.

MARINE, Radio, Page 9, Part I. Shipping and Financial, Pages 14, 15 and 17, Part I; Oil News, Page 16, Part I; Pictures, Page 8, Part I; Sports, Page 12, Part I.

CITY AND SOUTHERN COUNTIES. Page 2, Part II.

EDITORIAL, DAILY SHORT STORY, Page 4, Part I.

LA FIESTA EN SPANISH. Page 5.

SOCIETY NEWS. Page 13, Part I.

SPORTS. Mrs. Pressler wins mid-ocean championship. Page 9, Part I.

Pomona shatters world's record. Page 9, Part I.

Southern California Conference meets on tap for today. Page 1, Part I.

WEATHER. More showers are forecast today. Page 1, Part II.

Dr. Butler arrives on way to join nations in China. Page 1, Part I.

"Parade" will close with performance tonight. Page 1, Part II.

Los Angeles District Attorney's speech may be used in prosecution of officials. Page 5, Part II.

Ship builder says American shipping opportunity is trade. Page 1, Part II.

Acting Mayor of Beverly Hills to ask exception on return home. Page 1, Part II.

Command performance will open Pantages' new $650,000 home tonight. Page 1, Part II.

Calvin Coolidge White speaks before Women's Press Club. Page 1, Part II.

Prince Ito, on visit here, explains Japan's scarcity as food. Page 8, Part I.

Testimony closed in murder case collapse of chair after kidnaping charge. Page 8, Part II.

Chain store retail dry-goods stores combine to further work of organization. Page 8, Part II.

Hoover to Work in message to Congress on Imperial flood danger but no appropriations. Page 1, Part I.

MISSING SLOPE. State Supreme Court upholds usury law in three decisions. Page 1, Part I.

Written and wired indorsement of crime code revision are asked. Page 3, Part I.

State Senate votes ban on diploma mills and passes bovine tubercular test bill. Page 3, Part I.

Judicial Council completes survey of conditions in courts; Los Angeles holds record in number of cases filed. Page 3, Part I.

Ray City bigamist boasts fourteen marriages. Page 3, Part I.

Federal grand jury called in San Francisco to consider action on capture of Federalship, asserted rum-runner. Page 4, Part I.

Angelenos take prominent part in conference of national city planners at Oakland. Page 5, Part I.

New organization formed by Arizonans to take up Colorado River problems. Page 5, Part I.

GENERAL EASTERN. Court quashes Daugherty charges after jury disagrees on guilt. Page 1, Part I.

Wintry blasts quit Florida after damaging tender truck crops in widely separated sections. Page 1, Part I.

Carnegie Institution expert declares extensive athletics on part of women bad for prospects of race. Page 4, Part I.

Federal mediator opens Chicago conference of western railway wage scale. Page 5, Part I.

Dr. Harry P. Judson, president emeritus of University of Chicago, dies suddenly of heart disease. Page 5, Part I.

WASHINGTON. Congress adjourns as Senate fights to bitter end and bars important business. Page 1, Part I.

Mystery in note to Mexico grows with continued secrecy of Washington officials. Page 1, Part I.

Vice-President Dawes assails defective Senate rules in closing address. Page 1, Part I.

Senate Election Committee orders impounding of certain Pennsylvania ballot boxes. Page 2, Part I.

History of Sixty-ninth Congress shows great relief given by tax reduction. Page 2, Part I.

FOREIGN. Marines recover boat seized by Chinese on eve of great march through Shanghai. Page 1, Part I.

Direct cable link between United States and Germany restored. Page 4, Part I.

REMEMBER THIS

Optimism is whatever a nation does to its commercial interests.

KNELL RINGS IN CONGRESS WHILE SENATORS BATTLE

Insults Flow in Hectic Closing Session as House Decorously Winds Up Its Business

(Continued from First Page)

venience to the administrative departments, but the government will continue to function.

PROVES DRAWBACK

The principal problem occasioned by the failure of Congress to enact needed legislation is found in the necessity for meeting payments of pensions and conducting the affairs of the Veterans' Bureau. The failure of the second deficiency appropriation bill to pass has a far-reaching effect on the work of the Interior Department and involves appropriation items amounting to approximately $39,000,000.

The bill carried a $37,200,000 item for war pensions, this amount being necessary to complete the payments to be made during the fiscal year ending June 30, next. The present appropriation will be depleted about May 1, so that the department will be unable to pay during the months of May and June the 500,000 beneficiaries of pension legislation the amounts of which they are entitled under present laws. It will become necessary to suspend payment of pensions on May 1 until the appropriation for the fiscal year 1928 is available after July 1, 1927, at which time the accrued pensions for a three-month period will be paid.

MONEY LACKING

This deficit of $37,200,000 accrues largely from pension legislation enacted by Congress since the regular appropriation for the fiscal year 1927. Congress increased pensions to the extent of about $33,000,000 and through failure of the deficiency bill to become a law did not provide the money to pay the pensioners the amounts they have been receiving regularly each month.

The War Department had something more than $6,000,000 in the bill, rather more than half of which is in the items of pay, some being for an actual deficiency in this fiscal year. There is a possibility that the enlisted strength of the Army may have to be curtailed temporarily. At any rate, it will not be possible to bring the enlisted strength up from 110,000 men to 115,000 men by July 1.

On effect of the failure of the bill is to postpone the public building program. The money for the building of new postoffices, Veterans' Bureau hospitals and the like, for the ensuing fiscal year, was carried in this bill. Thus, there is no possibility of any money being available to carry on these projects much before January 1, 1928, instead of July 1, as would have been the case had the bill passed.

CHIEF PROBLEMS

President Coolidge thinks that the chief difficulties, although he does not regard these as insurmountable, that will be encountered, will be in paying the beneficiaries of the Pension Bureau and the Veterans' Bureau in May and June and in the matter of applying the new legislation for government loans on adjusted compensation certificates. Congress recently amended the adjusted compensation law to permit these loans to be made and the deficiency bill carried an appropriation of $25,000,000 for the purpose. President Coolidge thinks that now the first great pressure for loans and certificates has passed, the banking institutions of the country will be able to make all the loans really needed.

In this same conversation at the White House it developed that President Coolidge has not joined the considerable body of observers here who have been "cussing out" the Senate for its obstreperous behavior in these closing days of the session. Without singling out either house for praise or blame, he thinks Congress, as a whole, has done very good work, aside from the two or three bills which he felt it necessary to veto. In both sessions it has kept well within the budget recommendations and the financial record it has made is admirable.

MORE TROUBLES

In addition to the distress caused in some of the departments by the failure of the deficiency bill there are several matters hanging over from the Senate's angry finish that will cause irate disputation. One is the matter of the Reed special Senatorial investigating committee, the crux of the long filibuster. Senator Reed of Missouri, the head of the committee, who failed in his effort to obtain the adoption of his resolution continuing the committee's life announced after adjournment that the committee will go on anyway, and will proceed to open the Pennsylvania ballot boxes which have been brought to Washington in the custody of the Senate's sergeant-at-arms. He adopts the theory advanced by Senator Borah that the Senate being a continuing body, this committee also is a continuing body and may proceed to sit and do all the things that it has been doing.

Of course, if this theory is correct there was no necessity for the resolution of continuance which he offered and against which Senator Reed of Pennsylvania and Senator Moses of New Hampshire staged their stubborn and successful filibuster.

On the other hand, Senator Reed of Pennsylvania announced that the investigating committee now is dead, having died with the adjournment of the session; that it is without authority to do any act whatsoever, and that specifically the Senate sergeant-at-arms must not allow it to open the ballot boxes. Here is the beginning of another spectacular row.

DISPLAY OF ANGER

The closing scenes in the Senate, concluding with a short speech by Vice-President Dawes in excoriation of all filibusterers, Democratic and Republican, were not edifying. The last three hours saw the Senators wrought to a high pitch of anger, hurling insults at one another across the floor and blocking all attempts to do business, the fatal phrase, "I object," coming from the mouths of Republicans and Democrats alike.

From 9:30 o'clock on until the gavel fell at noon, the Democrats were conducting a counter-filibuster of their own, led by Senators Harrison of Mississippi and Walsh of Massachusetts. This led Senator Moses to shout across the chamber, "Massachusetts, Mississippi and Democracy make a good triplets."

When the Senate took its recess last night it was on an implied agreement that when it met this morning hostilities would be suspended to permit the passage by unanimous consent of the deficiency appropriation bill. But when the Senate did meet, after recess, it was impossible to carry out this agreement, although Senator Curtis, the Republican floor leader, protested that no recess would have been taken had not the understanding prevailed.

WRATH POURED OUT

The reason was that Senators Walsh of Massachusetts and Harrison were determined that no business whatever should be done unless the Reed resolution was passed. They were intent on fastening on the Republican party the blame for having Congress die without enacting necessary legislation. As they proceeded with their counter-filibuster, the objective of the Republicans was to demonstrate that the blame for the death of the bills must lie with the Democrats because there was yet time to enact them if the Democratic filibusterers would be good.

At the beginning of the morning session Senator Curtis, in pursuance of the agreement as he thought, asked unanimous consent to vote on the deficiency bill at 9:30 o'clock. Senator Reed of Missouri promptly offered the qualification that immediately thereafter a vote would be taken on his resolution continuing the life of his committee. Up came Senator Reed of Pennsylvania with violent objection, and the whole arrangement was upset. Through the morning Democratic Senators poured forth their wrath on the Pennsylvania Reed and Senator Moses, getting sharp retorts.

Relenting somewhat, Senator Reed of Missouri, mindful of last night's agreement, asked without qualification unanimous consent to pass the deficiency bill just as it had been reported by the committee. But Senator Wheeler of Montana and Senator Bruce of Maryland, Democrats, shrieked in unison "I object" and that failed.

After some further heated oratory, Senator Reed of Missouri again asked unanimous consent to pass the deficiency bill. "Is there objection?" asked Vice-President Dawes, and almost immediately added: "The bill is passed."

BARS PASSAGE

From Senator Howell of Nebraska, Republican, came a wild howl of objection. Senator Howell said that the President had vetoed the farm relief bill and that Congress had done nothing for the upper Missouri River. Inasmuch as there is nothing in the deficiency bill for the Missouri River, Senator Howell would not let it pass.

Patiently from time to time Senator Warren, the aged chairman of the Appropriations Committee, sought to save the bill, but without effect. The House in the meantime had adopted a resolution providing for the payment of the Pensions and Veterans' Bureau allotments and sent it to the Senate. This, to take the place of the appropriation bill, was offered, but the objections continued.

Senator Walsh of Massachusetts, delivering a speech in denunciation of the Republican filibuster, refused to heed the pleas of Senator Warren who had crossed to his side, to whisper to him. Walsh said that if the Democrats now permitted any business to be done, they would be showing a lack of courage and admit that they had been licked.

IGNORES APPEAL

In the last hour of the session Senator Harrison of Mississippi got the floor with the obvious purpose of talking until noon. He did but he was interrupted frequently. Senator Stewart, Republican of Iowa, a war veteran, but a tyro in the Senate, not impressed by the sort of politics that was being played, called across to him, "the Commissioner of Pensions says that if this bill does not pass he will not be able to pay the pensions to the widows of Civil War veterans, women 80 and 90 years of age, who are dependent upon these pensions for their living. Will you take the responsibility for denying them this money?"

Senator Harrison told Senator Stewart that he should address his remarks to Senator Reed of Pennsylvania, who had been conducting the filibuster for the last forty-eight hours and went on with his own speech.

In his unrestrained and contemptuous denunciation of the Pennsylvania Reed, Senator Harrison referred to him as the "little Lord Fauntleroy of Pittsburgh," then swiftly changing the figure, spoke of him as a corruptionist.

THUS IT ENDS

The tall, dignified Senator Shortridge made a point of order here that Senator Harrison was violating the rules in imputing improper motives to a fellow-Senator.

"So," bellowed Harrison, "I have convinced even the Senator from California—the tall sycamore from California."

This is the manner in which Senatorial courtesy was exhibited today. Senator Harrison was still reading from an interview attributed to Senator Reed of Pennsylvania a year ago, interspersed with his own comments, when Vice-President Dawes interrupted him at two minutes to twelve in order to make his own little speech, with its criticism of the Senate. As the Vice-President began to speak, Senator Robinson of Arkansas, the Democratic leader, lighted a cigar and leaned back with a satisfied smile on his face. And thus the session closed.

DRY BILL SIGNED AMONG MANY OTHERS

WASHINGTON, March 4. (AP)—Among many bills signed today by President Coolidge during the closing hours of the session was the prohibition reorganization measure, creating separate bureaus for prohibition enforcement and customs in the Treasury Department, and putting prohibition agents under civil service.

Other measures signed included:

Appropriating $75,000 to pay the expenses of the American commission to the preliminary disarmament conference in Geneva.

Establishing a national military park at the battlefield of Stone's River, Tenn.

Granting right of way to Imperial county, California, over public land for highway purposes.

VETERANS' LOANS

Granting to Utah and to the University of Utah all reversionary rights to the campus of Utah University.

Authorizing the Veterans' Bureau to make loans to veterans on their bonus certificates. This measure, however, carried no appropriation for the purpose.

Providing a water system for the Reno Sparks Indian colony, Nevada.

Providing for additional judges for the Eastern District of Michigan and the Northern District of California.

Appropriating $2,341,000 for the rebuilding of the Picatinny army arsenal at Lake Denmark, N. J.

Extending to June 1, 1928, the time in which the Interior Secretary is to withhold his approval of the adjustment of the Northern Pacific Railway land grants, and to continue the life of the joint Congressional committee to investigate the adjustment.

ALASKAN VOTERS

Fixing the qualifications for voters in Alaska specifying that they shall be able to read the Constitution in English and be able to write English.

A bill to complete construction-loan funds authorized under the Merchant Marine Act of 1920. This provides for loans to private individuals for construction of vessels.

To prevent discrimination against farmers' co-operative associations by boards of trade.

Prohibiting the Federal Power Commission from issuing permits relating to the Colorado River until after ratification of the Colorado River compact.

Authorizing sale of surplus War Department real property.

Longshoremen's disability compensation bill.

Providing $10,000 for a statue to Bolivar in Panama.

Permitting reduced freight rates to meet emergencies arising from earthquakes, floods, fires or other disasters.

HOUSE SINGS ITS WAY INTO HISTORY

WASHINGTON, March 4. (Exclusive)—Political differences and factional discord all forgotten, the House greeted the gavel tap which sent the Sixty-ninth Congress into history at noon today with songs and cheers in a dramatic demonstration.

As Speaker Longworth pronounced "the second session of the Sixty-ninth Congress, in accordance with the Constitutional limitation, adjourned without date," a forty-piece Navy orchestra massed in the well before the rostrum struck up "The Star Spangled Banner," bringing the House and the hundreds packed into the galleries to their feet.

WILSHIRE BANDITS ROB GROCERYMAN

Two unmasked bandits entered the store of M. Fox, a groceryman, 4030 Beverly Boulevard and made off with plunder valued at nearly $500. Entering the store when Fox was alone, the bandits forced the groceryman to surrender a valuable watch at the point of their guns and then rifled the cash register of cash and checks totaling more than $400. Police of Wilshire division are investigating.

Immigrants have taken $7,500,000 into Palestine to invest mostly in land and building.

Review of Day in Congress

Congress adjourned sine die. Vice-President Dawes renewed his fight for Senate rules revision.

The Caldwell and Bellows Radio Commission and thirty-six other nominations failed of Senate confirmation.

The Senate adopted a committee report holding that Senator Gould of Maine was entitled to his seat.

Numerous important bills, including the deficiency and public buildings' measures, died with the adjournment to Congress.

Senator Reed of Missouri planned to continue campaign investigations, despite the Senate's failure to renew his committee's authorization.

TAX RELIEF CHIEF DEED

Congress Leaves Good Record

Perplexing Problems Remain But Many Worthy Acts Passed at Session

Senate Often Collides With Executive on Policies in Various Matters

WASHINGTON, March 4. (AP)—In writing its legislative history, the Sixty-ninth Congress placed on the statute books a number of major laws, but it will pass on to its successor many perplexing problems. In its two years of office it eased the nation's tax burden by almost $400,000,000; approved foreign debt settlements aggregating $3,000,000,000 and expanded the country's defense forces both by air and by sea.

To the Seventieth Congress it will leave solutions of the long vexing questions of Muscle Shoals, farm relief, Boulder Canyon dam, merchant marine maintenance, coal-control legislation, alien property and railroad consolidation.

SITUATION CHANGES

Coming into office on the Coolidge landslide of 1924, the expiring Congress was generally in agreement with the President during the first and long session ending last July, but disagreed with him upon many questions in its last three months' reign.

At the outset a majority concurred in the views of the Executive against enactment of farm-relief legislation along the lines of the McNary-Haugen plan. In less than nine months, however, both the House and Senate reversed their positions, passing the bill and sending it to the President, who promptly returned it with his disapproval.

Again, at its short session, Congress once more found itself in disagreement with Mr. Coolidge on the advisability of proceeding with the construction of three additional scout cruisers. Over his expressed opposition, it appropriated funds for this purpose, but whether the President will consent to the use of the money thus provided remains to be seen.

TILTS WITH SENATE

In his relations with the Congress, the President encountered his greatest difficulty with the Senate, to which he had to turn for "advice and consent" in the matter of treaties and nominations. In the two major foreign policies upon which the Senate passed, it sided with the Executive in one—American adherence to the World Court—and disagreed with him in another, the Lausanne treaty for re-establishment of diplomatic and commercial relations with Turkey.

On the question of nominations the President had his first battle with the Senate at a special session which convened exactly two years ago. This resulted in the rejection of Charles Beecher Warren of Michigan to be Attorney-General. At the succeeding session the Executive withdrew the nomination of Wallace McCamant of Oregon to be circuit judge after public hearings before the Judiciary Committee. In the session ending today the Senate rejected the nomination of Cyrus E. Woods of Pennsylvania, former Ambassador to Spain and Japan, to be a member of the Interstate Commerce Commission.

PROHIBITION PLANS

While objections were raised to a number of other nominations, approval was given to appointees for the Tariff Commission, the Federal Trade Commission, the Interstate Commerce Commission, and to a number of other judicial and administrative offices.

Another point on which the Executive and the Congress failed to agree completely was on strengthening of the Prohibition Act. Administration measures to this end either were pigeonholed in committee or were left on the calendars, although one measure setting up a separate bureau of prohibition in the Treasury, and placing dry agents under civil service, was given final Congressional approval yesterday and sent to the President.

Prohibition occupied much of the attention of both House and Senate, with frequent discussions on the floors, and an extensive inquiry by a Senate committee before which some of the leading wets and drys of this country and Canada voiced their views.

Another inquiry by a Senate committee which attracted nation-wide attention was that into the Pensylvania, Illinois and Indiana Senatorial primaries. As a result of the disclosures, Frank L. Smith of Illinois was denied place in the Senate even temporarily under appointment by Gov. Small after his election, and a contest was initiated against the seating of William S. Vare, of Pensylvania, as a Senator in the next Congress.

Less spectacular in the proceedings of Congress were the passage of the Watson-Parker bill for amicable settlements of disputes between the railroads and their employees; measures for the expansion of the army and navy air services; and the rivers and harbors and public buildings authorization bills.

Other general legislation of importance which gained approval included that for radio control, for branch banking, for World War and other veterans and development of the public domain.

LOST IN SENATE

While hundreds of bills and resolutions died with confusion of the session, several had progressed to the point of maturity only to be nipped in the Senate blight.

Two public-bpiuldings measures required only Senate action. One would have provided more than $19,000,000 to carry out the first year's construction program. Another would have authorized an additional $100,000,000 of public buildings construction throughout the country. It also provided $25,000,000 for purchase of land in the capital.

Likewise, many a carefully-planned investigation went by the board as their sponsors waited patiently an opportunity to obtain the Senate's sanction.

Senator Borah's proposed inquiry into Latin-American affairs never was brought to a vote. A demand by Senator Walsh, Democrat, Montana, for an investigation into the financing of public utilities received no attention. Senator Walsh, Democrat, Massachusetts, failed to get approval for his proposed economic investigation. The proposed Federal patronage inquiry only reached the Senate calendar.

DRY PLAN BLOCKED

After months of fighting over farm relief the Senate didn't vote on whether to override the veto by President Coolidge on the McNary-Haugen bill. Several attempts to get action today were blocked by the closing ja mof last-minute orators.

Among the bills which got as far as the Senate's waiting list was the administration's carefully worked-out plan for settlement of German-American war claims and return of alien property. The request of Assistant Secretary Andrews, prohibition chief, for authorization to start replenishment of the medicinal liquor supply gained House approval but was lost in the Senate confusion.

Those who refused to answer the inquiries of the Senate's special Campaign Funds Committee escaped the threat of Senator Reed, Democrat, Missouri, to be charged with contempt as the Senate failed to reach his contempt motion.

Several old-time bills were trotted out for another trial during the session only to be returned to the stables for grooming and another test next time. These included measures to dispose of the Muscle Shoals (Ala.) property and the proposal to construct a dam at Boulder Canyon on the Colorado River. The latter died under the fire of the first Senate filibuster of the session.

RIDDLE OF NOTE STILL UNSOLVED

(Continued from First Page)

other motive was untrue and unwarranted.

Discussing the matter with a correspondent for the Associated Press, a high official of the Foreign Office said:

"The relations between Mexico and the United States are unchanged. The note about which such a mystery is being made does not alter the situation. It created no new crisis. We are very, very far from the breaking of relations. We are not surprised that the Department of State has denied that Ambassador Tellez's recall has been requested. Of course the Department of State denies reports that are completely untrue.

"The Foreign Office cannot reveal the contents of the note because it is within the proprieties that only the United States government, which sent the note, can publish it.

"The mystery of the matter, coupled with the coincidence that Ambassador Telles simultaneously happened to have a sick brother in Mexico City requiring his presence at home, has caused some journalists to proclaim a crisis, a threatened rupture of relations and to assert that Tellez's recall has been made. Let them justify their assertions. The Foreign Office says that they are unfounded.

"The facts, and the full facts, concerning Ambassador Tellez's visit to Mexico City are these: Telles received a telegram that his brother was very ill in Mexico City. He requested and was given a leave of absence to visit his sick brother. He started on the journey and near St. Louis received a telegram that his brother was better, whereupon he returned to Washington, where he later received another telegram saying that his brother had suffered a relapse. Accordingly, he has started to Mexico City again and is now en route.

"That is absolutely the sole, only and entire explanation of his trip.

"Will Ambassador Telles see Mexican government officials? Of course he will. We are not so impolite as to refuse to see our Washington Ambassador while he is visiting Mexico City. Doubtless he will see President Calles and other high officials, and it is reasonable to assume that the relations between the two countries will be discussed. It would be very strange if they were not. Nevertheless, I must repeat that it is difficult to conceive that the illness of Ambassador Tellez's brother should be a matter of gravity in the relations between the Mexican and United States governments."

MARINES FOIL CHINESE RAID

(Continued from First Page)

American forces, numbering about 2000, who are now confined to ships in Shanghai harbor. Mr. Fessenden thinks that American marines ought to land immediately and occupy barracks, the same as the British soldiers.

Others disagree with Mr. Fessenden, believing that the 40,000 foreigners in Shanghai are not in immediate danger. Sufficient forces, they point out, already are available at Shanghai to suppress possible riots and the Cantonese are thoroughly overawed by the British demonstrations, which are making them reluctant to foment riots, as was done at Hankow.

Conservative American residents in China feel that Washington has assumed a wise policy in remaining neutral, while it has sufficient forces within reach to protect American lives.

But Mr. Fessenden, presiding over the Municipal Council, the majority of the members of which are British, has publicly announced that it is the duty of America to assume an equal responsibility with Great Britain. Mr. Gauss opposes Mr. Fessenden's suggestion and is advising the State Department that the Cantonese drive toward Shanghai is not sufficiently grave to warrant the United States in expending millions merely on precautionary measures. Admiral Williams, commander of the American Asiatic fleet, who remains aboard the flagship Pittsburgh, is informing the Navy Department daily concerning the progress of events. It is understood that the admiral has the discretion to call on whatever forces are available at Manila, in Guam and at Honolulu.

MAINE CHOWDER REMEMBERED

Californian Pays $15.76 to Get 34 Cents' Worth of Proper Crackers

PORTLAND (Me.) March 4. (Exclusive)—Maine's children may wander far from home, tasting the delights of friendlier climes and more exotic foods than the old home State can give, but they never can get away from the lure of old-fashioned New England fish chowder.

One former Maine resident in California has ordered 34 cents' worth of old-fashioned common crackers for her chowder, and is having them shipped air mail, special delivery, at a cost of $15.76.

BALLOTS TO BE SEIZED

Senate Election Board Acts

Impounding of Boxes in Pennsylvania Under Attack by Vare

Winners at Polls Get on Pay Roll With Report Papers Are Correct

WASHINGTON, March 4. (AP)—Ignoring the failure of the Senate to vote on a resolution continuing its life during the recess of Congress, the Reed Campaign Funds Investigating Committee went ahead late today by ordering the impounding of the ballots in four additional counties in Pennsylvania.

Its order to the sergeant-at-arms of the Senate to take possession of boxes in Delaware, Lackawanna, Luzerne and Schuylkill counties was by unanimous vote of both Republican and Democratic members and was entered after formal notice had been filed with the Senate that William B. Wilson, the Democratic candidate, contested the election of William S. Vare, Republican.

How much further the committee will carry on its activities during the recess period was left to future determination, but Senator Reed, Democrat, Missouri, its chairman, holds the view that the committee has full authority to act in the Pennsylvania election-contest case under a resolution adopted by the Senate last January.

VARE AT VARIANCE

Vare has written the committee indicating an entirely opposite view and calling attention that the resolution, approved after the notice of contest by Wilson had been filed with the Senate, directed the committee to obtain ballot boxes for their preservation.

Senator Reed, Republican, Pennsylvania, who waged the successful filibuster against the resolution to continue the campaign committee, said after adjournment of Congress that the committee "clearly does not have the power to open the ballot boxes in Pennsylvania."

While the fight over the resolution to continue the committee was in progress in the Senate, Vare and Frank L. Smith of Illinois, whose primary campaign expenditures also have been under scrutiny, got on the Senate pay roll with the formal filing with the Senate of a report from the Elections Committee that their credentials were in proper form.

SEATING NOT CONSIDERED

While counsel for Smith advised him that this action gave him a seat, Senator Caraway of Arkansas, a Democrat on the Elections Committee, told the Senate that the question of seating Smith had not been considered during the examination of the credentials.

The Senator said he presumed that everyone would concur in the proposition that the seating of both Smith and Vare was a question for the Seventieth and not the Sixty-ninth Congress, and none of the Senator's present voiced disagreement with that view.

No contest against Smith has been filed by any of his opponents, and since his case as Senator-elect was referred to the Elections Committee after an investigation, which never was completed, there was no indication that the Reed committee would undertake to go into it, at least before the next Congress assembles.

Chairman Reed said after the meeting late today that the committee had taken no action with reference to any question except the impounding of the ballots in the four additional counties in the Keystone State.

This statement was in reply to inquiries whether the committee would investigate the last Senatorial election in Colorado as was suggested in the Senate during the filibuster against the measure continuing the inquisitorial body.

REVEALS LETTERS

After the session today, Chairman Reed made public correspondence which he had last Wednesday with Vare and counsel for Wilson at the time the filibuster in the Senate was getting under way. His asked whether either of the candidates desired to have boxes from any counties in Pennsylvania other than those in Philadelphia and Pittsburgh brought to Washington.

Vare replied that the resolution offered by the Democratic leader, Robinson of Arkansas, at the time he gave notice of the Wilson contest, "authorized your committee to secure ballot boxes merely for their preservation, so that they would be available in the event of a contest."

"I call your attention to the specific language of the resolution, which specifically provides that the committee be empowered to take and preserve all evidence, etc.," he added.

"I do not know whether your committee has the right to open the ballot boxes, nor do I know that it is within my province either to authorize such opening nor my privilege to agree or object to their opening. "I shall take up the matter immediately with my associates and advise you as soon as possible."

COUNT ASSAILED

Upon adjournment of the committee session, Senator Reed wrote Vare again asking if he desired the committee to impound ballots in any counties in Pennsylvania other than those from which the boxes already had been moved to Washington.

In the formal notice of contest filed with the Senate today by Senator Robinson of Arkansas, Wilson asserted that there had been a failure to count many of the ballots cast for him and that a fair count would show that he had been elected.

Action on the contempt proceedings recommended by the Reed committee against Samuel Insull, Chicago public utilities operator, and other recalcitrant witnesses in the Illinois and Pennsylvania primary investigations will be sought at the next session of the Senate.

Chairman Reed had planned to have the Senate refer their cases to the Federal attorney for the District of Columbia, but deferred doing so because of the failure to act on the resolution to continue the life of his committee. He takes the position that the status of the contempt cases would not be changed by reason of the expiration of the Sixty-ninth Congress.

PENSION PLAN VETOED

CHEYENNE (Wyo.) March 4. (AP)—Gov. Emerson today vetoed a bill which provided for old age pensions by a tax on tobacco products.

EVERY MORNING IN THE YEAR. Los Angeles Times DAILY
The Times Building, First and Broadway. Phone MI
90c per month. DELIVERED BY CARRIER. Single Copies, Daily 3c, Sunday, 10 Cents
By mail to Postal Zones 1 to 4, including California, Arizona, Nevada, $15.00; Monthly $1.50; in Zone 5, including Colorado, Idaho, Montana, Oregon, Washington. Yearly $16.80; Monthly $1.50; in Zones 6, 7 and 8, United States, Canada and Mexico, Yearly $18.00; Monthly $1.50. POSTAGE
Entered as second-class matter Dec. 4, 1891, at the Postoffice at Los Angeles, under the Act of March 3, 1879.
SATURDAY MORNING, MARCH 5, 1927. VOL. XLVI.

ATHLETE HELD AS BURGLAR

Washington University Senior Found in Strange Home Enters Plea of Lost Memory

ST. LOUIS, March 4. (AP)—Henry Edward Threlkeld, 23-year-old Washington University star athlete, was ordered taken to the City Hospital for medical examination when he pleaded temporary lapse of memory in overstudy after his arrest early today in the basement of a South Side home. He was held on a first degree burglary charge.

Threlkeld said he was working his way through school, and did not have much money, but he had "no reason to steal anything or break into anybody's home."

"I think the trouble is that I have been studying and working outside of school hours so much that it got me," he related. "I felt dizzy several times in the last couple of months."

The youth said the last he recalled was when he left the office of "Student Life," the school publication, about midnight to return to his fraternity house after several hours' study.

Shortly before daylight police found Threlkeld crouched under a basement stairway when they [illegible] way through school, and did not have much money, but he had "no reason to steal anything or break into anybody's home."

"I think the trouble is that I have been studying and working outside of school hours so much that it got me," he related. "I felt dizzy several times in the last couple of months."

The youth said the last he recalled was when he left the office of "Student Life," the school publication, about midnight to return to his fraternity house after several hours' study.

Shortly before daylight police found Threlkeld crouched under a basement stairway when they [illegible] to a woman's telephone and the burglar was in the house.

At the fraternity house it was Threlkeld had been away [illegible] for several weeks until a few

Threlkeld is the son of a [illegible] stock farmer at Brandenville, [illegible] a senior in the School of Commerce and Finance.

He is sports editor of "Student Life," he was treasurer of his fraternity last year, and was [illegible] of the university "wrecking [illegible] an organization of popular [illegible] dedicated to upholding [illegible] traditions. He won a letter in [illegible] and also was a member of the [illegible] ball squad.

EVOLUTION BILL NEAR COLLAPSE

Assembly Committee in All Probability Will Kill it at Hearing Soon

SACRAMENTO, March 4. (AP)—The death rattle of the Heisinger evolution bill was heard in an Assembly Committee on Education meeting today.

William Byrne of Los Angeles, chairman of the committee when setting the 15th inst., the date for the hearing, said: "I don't believe we should allow much time to this matter, because I believe there will only be one vote cast to pass the bill out of committee.

Other members of the committee concurred with Byrne that forty minutes should be given to hearing, twenty minutes to each side.

Heisinger after the meeting stated that it will be impossible to present his side of the case in that time allotted and, inasmuch as he has arranged for several speakers to be present, he will fight for his rights to have an ample hearing on his bill.

He declared that his opponents also had requested that the matter have a thorough airing.

"A committee shouldn't make up its mind until it has given a question fair consideration," Heisinger said.

Assemblyman Melville told members of the committee that he is opposed to a theater crowd hearing the discussion on evolution; that if it is given rope the Legislature will be ridiculed by persons all over the country.

SUFFRAGIST CITES BA[illegible] ON SHIRKI[illegible]

English Husbands [illegible] Wives to be Mothers [illegible] Home-makers as Well

BALTIMORE (Md.) March 4. (Exclusive)—"The Englishman will tolerate the shirking on the part his wife that the American [illegible] for," Mrs. Beatrice Forbes-Robertson Hale, British suffragist, told the girl student body of Goucher College. She was speaking on "The Price Woman's Freedom."

"Englishmen expect their wives to be home-makers and mothers first, to be real wives. They do not excuse shirking in such things," Mrs. Hale declared.

A decrease in the mystery and allurements which the modern women was cited by the speaker as another price of freedom.

"When our mothers, who were not so free as we are today, wore hoop skirts, the feminine ankle was a fascinating thing. Who knows a pretty ankle today?

"The fact is that mystery is dead to romance and when a man's wife are comrades there is no mystery," Mrs. Hale asserted.

"In this age of mobility, when relaxation is sought in locomotion more than in family prayers, freedom is not enough. It must be won by self-control. Too often young women merely means [illegible]

And the American Suffragist might as well wear a feather in her hats, as the little skirts [illegible] have over the legs, said Mrs. Hale.

PEP in your STEP
WALKOVER'S
MODEL "H"
GOOD for What AILS Your FEET
DESIGNED for scientific correction of the abnormal foot.
—has built-in arch correction—long inside counter—corrective heel and Main-Spring Arch.
Don't judge this shoe by its price. It should be priced considerably higher. You'll say so after you wear them!
Russia Calf Oxford $12.00
Black or Russia Calf High Shoe $12.50
Ask, write or phone for booklet
JESBERG'S WALK-OVER SHOPS
-618- -716-
BROADWAY AT EIGHTH ST. ON BROADWAY

PLUMBING
Satisfied customers the reason for our growth
VAndike 1171
for Estimator
HAVERTY
Eighth and Maple
Hollywood . HEmpstead 1150
Glendale ..... Glendale 2970
Pasadena .... Fair Oaks 161
Beverly Hills...OXford 3701
Alhambra ....Alhambra 1894

The PARK LANE
Magnificently furnished 2 and 3-room apartments . . complete hotel service . . gorgeous floral patio . . lobby, music and writing rooms—just a few suggestions of Los Angeles' most distinguished apartments.
The PARK LANE
4th & New Hampshire
Los Angeles

SUNDAY, March 6th,
Special train
Tijuana races
Rates to French without change
$6 round trip San Diego
Santa Fe
Lv Los Angeles 8:30AM
Ar San Diego 11:30PM
Ar Tijuana 1:35PM
Returning leave Tijuana after last race
$7 thru to Tijuana & return
Fred Harvey Dining Car Parlor Observation Car Club Car Coaches
Santa Fe Ticket Offices and Travel Bureaux
743 South Hill Street
Telephone BRoadway 8500
Santa Fe Depot
LOS ANGELES

When You Feel a Cold Coming On
Take Laxative Bromo Quinine
Grip, Influenza and many Pneumonias begin as a common cold. Price 30c.
The box bears this signature
E. W. Grove
Since 1889

Plan Now to Vacation in the REDWOOD EMPIRE OF HUMBOLDT
Let us add you to [illegible] in California's scenic Northwest.
Write for illustrated folder.
Humboldt County Board of Trade
Eureka, California

Madame!
Accept This Key
to Driv-ur-self Service
Now all delay and bother in renting fine cars is eliminated. We give you this identification key ring, which permits you to use Hertz Driv-ur-self Service anywhere without trouble or red tape.
Stop at any Herz Station. If you prefer, write or telephone. Ask for this identification key ring. If you are listed in the telephone book, you will be given one without further identification. If not, you will be asked to furnish only one reference. This key becomes your property and is good indefinitely. There is no charge or obligation. You need not rent a car to secure key.
Use this Service when the family car is busy. Drive-ur-self to the golf course, on a shopping tour or for a social afternoon. Use our car as you would your own.
Rates are moderate. During the week a fine 6-cylinder car may be had for 24 hours for $5.00. This allows 25 miles. (6c a mile for additional miles). Low rates on Sundays and Holidays. For short trips, no time or mileage guarantee required.
Rates include gas and oil. Insurance charge is 35c per daily trip. There are no other charges.
Hertz Driv-ur-self Stations
$5,000,000 Pacific Coast Corporation Controlled by the Yellow Truck and Coach Mfg. Co., a subsidiary to General Motors
Phone MUtual 4131 for all stations
513 West Fifth Street 810 South Grand Avenue
672 South Alvarado Street
In Pasadena Phone Wakefield 1239 In Long Beach Phone [illegible]
In Hollywood Phone Gladstone 7770
San Francisco Oakland Berkeley
Los Angeles Pasadena Hollywood
Santa Barbara San Diego Long Beach
"Carry your car on your key ring"

IS THERE RELIEF FOR SKIN TO[illegible]
What I Continue to Suffer the Unbearable Itching?
Are you one of those unfortunates who are going through life suffering with a skin disease, making you unsociable, making you less efficient, interfering with your working hours, disturbing your sleep? You may have tried many things without relief. Why not try S.S.S.? For more than 100 years it has been giving relief in many cases of skin disease. Thousands of letters of gratitude prove its worth. I feel so happy for what S.S.S. has done for me that I want others to know about it. I suffered twenty long years from eczema. At times the itch-

D AS BURGLAR

or Found in Strange House Lost Memory

ward Threlkeld, 23-year-old Washing ed taken to the City Hospital he d temporary lapse of memory from n the basement of a South Side home. charge.

ment stairway when they responded to a woman's telephone call that a burglar was in the house.

At the fraternity house it was said Threlkeld had been away each night for several weeks until a late hour.

Threlkeld is the son of a fruit and stock farmer at Brandsville, Mo., and a senior in the School of Commerce and Finance.

He is sports editor of "Student Life," he was treasurer of his fraternity last year, and was secretary of the university "wrecking team," an organization of popular students dedicated to upholding school traditions. He won a letter in track and also was a member of the basketball squad.

SUFFRAGIST CITES BAN ON SHIRKING

English Husbands Expect Wives to be Mothers and Home-makers as Well

BALTIMORE (Md.) March 4. (Exclusive)—"The Englishman will not tolerate the shirking on the part of his wife that the American woman does for," Mrs. Beatrice Forbes-Robertson Hale, British suffragist, today told the girl student body of Goucher College. She was speaking on "What Price Woman's Freedom."

"Englishmen expect their wives to be home-makers and mothers—that is, to be real wives. They do not excuse shirking in such matters," Mrs. Hale declared.

A decrease in the mystery and allurement which formerly attached to women was cited by the speaker as another price of freedom.

"When our mothers, who were not so free as we are today, wore long skirts, the feminine ankle was an entrancing thing. Who looks at the ankle today?

"The fact is that mystery is essential to romance and when a man and wife are comrades there is no mystery," Mrs. Hale asserted.

"In this age of mobility, when activities is sought in locomotion rather than in family prayers, freedom is not enough. It must be wedded to self-control. Too often freedom for women merely means selfishness."

And the American flappers think might as well wear a Scotchman's kilts, as the little skirts they now have over the legs, said Mrs. Hale.

The PARK LANE

Magnificently furnished 2 and 3-room apartments . . complete hotel service . . gorgeous floral patio . . lobby, music and writing rooms . . just a few suggestions of Los Angeles most distinguished apartments.

The PARK LANE
4th & New Hampshire
Los Angeles

SUNDAY, March 6th,

Special train
Tijuana races
Time to track without change

$6 round trip
San Diego
Santa Fe
Lv Los Angeles 8:30AM
Ar San Diego 12:30PM
Ar Tijuana 1:55PM
Returning leave Tijuana 5:30PM Lv San Diego 9:30PM
7 thru to Tijuana
Return
Fred Harvey Dining Cars
Pasdor Observation Car
Club Car
Coaches

Santa Fe Ticket Offices and Travel Bureaus
743 South Hill Street
Telephone BRoadway 8500
Santa Fe Depot
LOS ANGELES

ame Her

When You Feel a Cold Coming On
Take Laxative Bromo Quinine tablets
Stops Cold, Headache and Fever
Cold, Influenza and many Pneumonias begin as a common cold. Price 30c.
The box bears this signature E. W. Grove
Since 1889

Plan Now to Vacation in the REDWOOD EMPIRE OF HUMBOLDT
Let us tell you to plan your outings in Columbia's scenic Northwest.
Write for illustrated booklet.
Humboldt County Board of Trade
Eureka, California

ame!
This Key
self Service
wasting fine cars is eliminated. key ring, which permits you to anywhere without trouble or
you prefer, write or telephone us. ring. If you are listed in the telephone without further identification furnish only one reference. This is good indefinitely. There is need not rent a car to secure a key.
nearly car is busy. Drive-ur-self to tour or for a social afternoon. own.
the week a fine 6-cylinder car .00. This allows 25 miles. (14c a w rates on Sundays and Holi- or mileage guarantee required.
oil. Insurance charge is e are no other charges.
rtz
ur-self
ions
peration Controlled by the Yellow subsidiary to General Motors
131 for all stations
810 South Grand Avenue
lvarado Street
39 In Long Beach Phone 614
ne Gladstone 7770
Santa Barbara San Diego Long Beach Del Monte Pasadena Fresno
on your key ring"

CRIME CODE AID URGED

People Asked to Back Revision

Backers of Tuller Measures in Legislative Appeal for Indorsements

Apathy Feared as New Spur to Determined Opponents of Needed Reform

BY C. A. JONES
"Times" Staff Correspondent

SACRAMENTO, March 4. (Exclusive)—Proponents of the Tuller measures to modernize the criminal procedure of California courts and to speed up the disposition of criminal cases today broadcast an appeal to the people of the State interested in the success of the program to write and telegraph their representatives urging early and favorable consideration.

The criminal procedure revision program is well launched on its perilous course through the California Legislature following a public hearing last night in the Senate chamber when Maj. Walter K. Tuller of Los Angeles, chairman of the commission for the reform of criminal procedure, presented his report and its companion measures to both Senate and Assembly committees. The Legislature has before it sixty-five bills and six constitutional amendments on the subject.

FOES WAITING

The expected opposition did not manifest itself last night and the proposed public hearing tonight was canceled. The fact that no speakers were present to answer Maj. Tuller's arguments, however, does not mean that the bills will have smooth sailing as a vigorous, determined lobby, financed by the interests rabidly opposed to any simplification or tightening of the archaic criminal laws of the State, already has made itself evident.

"It appears to me," said one old legislator who has gone through numerous sessions, "that the ordinary folks in California are strongly in favor of these bills. They make up about 95 per cent of the population; but they don't get all excited over proposed laws and jump all over their representatives and demand action. They believe the Senators and Assemblymen are perfectly capable of making up their own minds.

"The legislators are honest in trying to pass the laws their people want. But if the folks at home don't let them know their attitude, and if the legislators hear only the continual buzz and chatter of the lobbyists fighting the bills, why then they get the idea that the Tuller bills must have something wrong with them.

"As Maj. Tuller says, there must be something the matter when the city banks have to ship their money about the streets in an armored car that looks like a tank with a gang of men sitting in it with sawed-off shotguns."

HEARING SOUGHT

As the six constitutional amendments proposed by the commission are linked closely with the bills, it was proposed today by Senator Baker, chairman of the Senate Crime Revision Committee, to hold a joint hearing Tuesday night of his committee and the Constitutional Amendments Committee so the program might proceed evenly through the upper house. Senator Allen of Los Angeles is chairman of the Constitutional Amendments Committee.

Maj. Tuller said today that he will be present at the hearing to explain all the objects of the measures and to answer any question the legislators desire to propound.

It is feared in some quarters that a policy of delay will be adopted by the opponents of the bills, working through Assemblyman Hornblower of San Francisco, chairman of the lower house committee and the chief antagonist of the program. As companion bills were introduced in both houses, it will be possible for the Assembly committee to retard the whole plan by a systematized scheme of procrastination. This method will be particularly dangerous to the success of the revision program, as the Legislature has made surprisingly swift progress during the eight working days of the second half of the session, and early adjournment therefore is in prospect.

At the present time it appears that the only major feature of legislation which will delay adjournment is the revision program. Already April 8 is being discussed as a possible date for adjournment. This is two weeks earlier than adjournment in 1925 and more than a month earlier than adjournment in 1923, when the Legislature dragged its weary way long into May.

COURT CUTS INCOME OF YOUTH TO $6000

WHITE PLAINS (N. Y.) March 4. (AP)—An annual allowance of $6000 for a boy 6 years of age is sufficient, in the opinion of Supreme Court Justice Morschauser. William Ogden, the father, has been relieved of annual payments of $1200 decreed after a divorce. The boy's $6000 income is from a trust fund. Ogden is a California fruit farmer.

IS THERE NO RELIEF FROM SKIN TORTURE?

Must I Continue to Suffer Unbearable Itching?

Are you one of those unfortunates who are going through life suffering from skin disease, making you unhappy, making you less efficient, interfering with your working hours, robbing you of your sleep? You may have tried things without relief. Why not try S.S.S.? For more than 100 years it has been giving relief in many cases of skin disease. Thousands of grateful users gratitude prove its worth. Why not be happy for what S.S.S. has done for them? Why not let it do the same for you? I suffered twenty long years with eczema. At times the itching was unbearable. During that time I used all kinds of salves without receiving any real benefit. After taking six bottles of S.S.S. I was cured of this dreadful disease. I recommend S.S.S. to anyone suffering from eczema, because I cannot praise it enough for what it has done for me." Cleophas Forte, Soldiers' and Sailors' Home, Quincy, Ill.

S.S.S. is purely vegetable. It is extracted from fresh roots of medicinal plants and herbs and gives to Nature what she needs in building you up so that your system throws off the cause.

S.S.S. is sold at all good drug stores in two sizes. The larger size is more economical.—Advertisement.

CURB VOTED ON DIPLOMA MILLS

State Senate Passes Bills to Prevent Fakes

Bovine Tubercular Test Measure Adopted

Heavy Grist of Proposed Laws Advanced

SACRAMENTO, March 4. (AP)—Fake diploma mills, medical and intellectual, and tubercular cows were bombarded by the Legislature today before the law-makers adjourned over the week-end. The Senate passed two bills, one to eliminate diploma mills and one to eliminate colleges and seminaries of learning created without any capitalization merely for the purpose of providing degrees for a consideration without proper matriculation, and the other to eliminate fake medical diploma mills.

Likewise the Senate passed and sent to the Assembly the measure of Senator Boggs of Stockton to provide a stringent bovine tuberculosis law that will place the same restrictions and regulation over tubercular cattle in California as in force in other cattle-producing States.

Sixteen bills went through the Senate to the Assembly, in addition to four urgent deficiency bills originating in the Assembly being sent to the Governor by the upper house. Among the bills passed were the following:

MEASURES PASSED

Taylor bill, providing for erection of permanent county fair buildings by boards of supervisors.

Ingram bill, fixing salary of probation officer of Sierra county at $35 per month.

Christian bill, providing court may issue alias writ upon loss of writ of attachment.

Two H. C. Jones bills, bringing reclamation districts within the laws relating to collection of property taxes and issuance of duplicate bonds, etc.

Crowley bill, providing that the State Board of Medical Examiners shall publish notice of meetings at San Francisco, Sacramento and Los Angeles and reducing the medical license fee from $3 to $1.

Evans bill authorizing school trustees and boards of education to conduct courses of forestry.

Ingram bill to create fire hazard areas by petition of 60 per cent of owners of areas not less than 25,000 acres and authorizing the State Forester to provide regulations for such areas.

Crowley bill, to authorize the State Board of Medical Examiners to reorganize certificates of examination by the national board.

Baker bill, raising salary of horticultural commissioner of Monterey county, $2000 to $3000; deputy, $1800 to $2000, and providing for five inspectors.

Johnson bill providing for continuance of joint highway districts for certain purpose after the highways are taken into the State system.

Young bill, to permit board of control to fix salaries in the State bureau of criminal identification.

MAJOR ISSUE HEAD

Major issues of departmental reorganization, resumption of highway construction and the budget are all expected to be ready for action some time next week and the commencement of these measures through the houses will release a large flood of measures, which have been held up contingent upon passage of these matters.

Senate consideration of the State highway construction plan in the form of the Breed 1-cent increased gasoline tax, and the classification of highways, was delayed today at the request of Senator Breed of Oakland. He announced that it was desired to hold these measures on the third reading file of the Senate until the budget bill is passed. This was upon recommendation of the Attorney-General to conform to a legislative policy.

The departmental reorganization bills will go through first, then the budget bill and this will be followed by the gas tax highways bills.

Public hearing on the reorganization measures will be held next Tuesday afternoon by the committees of the Senate and Assembly to which the measures have been sent for consideration.

PROHIBITION AID

The question of putting new teeth in the prohibition law was advanced to the stage of readiness for action today. It is in the shape of a bill proposed by Senator Jones of San Jose to make the unlawful possession, ownership or operation of a still a felony.

The bill is on the second reading file of the Senate and Senator Jones expects to have it acted upon by the early part of next week, possibly by the middle of the week.

Under the Volstead and Wright acts, the unlawful possession and operation of a still is merely a misdemeanor. The Jones bill in making it a felony provides for imposing a fine of $1000 to $5000 in addition to a prison sentence of from one to five years.

Establishment and maintenance of public airports would be permitted under a bill by Senator Lyon of Los Angeles which was approved today by the Senate Committee on County Government. The measure would make it permissible for Boards of Supervisors to establish public airports by purchase, lease or gift of land.

VETERAN BILL

Veteran soldiers would be given peddling licenses under two measures also approved by the committee. These measures by Senator Inman would strike from the present law the provision which makes disability of the veteran necessary to obtain the license.

After an hour of debate, the Assembly passed a measure that would allow an executor, administrator or guardian to execute a deed of trust. In answer to arguments that such a bill would give an executor too much latitude, proponents of the measure declared that it merely placed him on the same basis as an individual in transacting business for the estate. The bill passed by a 53-to-16 vote.

DAMROSCH TAKES RAP AT PITTSBURGH

NEW YORK, March 4. (AP)—If Walter Damrosch could hear a Sunday afternoon symphony concert in Pittsburgh it would make him forget "the disagreeable by-products of the sources of Pittsburgh's wealth." He has spent many a Sunday afternoon there and found the city "dull, dirty and listless." The conductor of the New York Symphony Orchestra wrote his views to the Pittsburgh symphony because protests by ministers caused cancellation of Sunday concerts.

BIGAMIST BOASTS EXPLOITS

Bay City Don Juan, Confessing Fourteen Marriages, Hints He's Genuine Heart-Breaker

SAN FRANCISCO, March 4. (Exclusive)—Calmly but visibly alive to the attention he attracted yesterday by confessing at least nine marriages in various parts of the country to women whom he discarded as rapidly as he had obtained their pecuniary wealth, John W. Kearny, bigamist, burglar and safe cracker, gloried today in the reflection of himself on a figurative Don Juan pedestal as he told reporters and detectives how he did it.

He prefaced his remarks with the observation that he had been a bit conservative yesterday, when he named nine as the number of unsuspecting women who had fallen prey to his "system," and said the number should have been fourteen. He declined to give the names of the new ones.

CONFESSES KILLING

As if to impress his hearers with the thought that he really is a "bad guy," Kearny deprecatingly admitted that it was he and not Willard Shannon, ex-convict and jailed murder suspect, who killed Harold Lage, former Stockton automobile sales manager, whose mysterious disappearance and slaying attracted the attention of the entire West several weeks ago. The "confession," however, did not carry much weight with those familiar with the Lage case and later, when confronted with several discrepancies between his story and known facts, Kearny hastily repudiated the "confession."

"I am not immoral," Kearny said, fixing most of his attention on a girl reporter, "merely unmoral." The young woman looked at the ungainly, unkempt speaker and shuddered. Kearny smiled and continued:

"I don't drink, smoke very little and attend church affairs, conducting myself like a model man. I go to a church social or a whist party. 'sheiks' overlook them, thereby missing a rich field of available women. When I see one I like, I obtain an introduction and dance with her. I'm a good dancer. From then on its just a matter of small but steady attentions and considerations."

MARRIED FOURTEEN

Kearny modestly admitted he never actually proposed to a woman, although he married fourteen. Some of his former wives have since remarried and have families in various parts of the country.

He just marries the women who fall in love with him, Kearny observed.

Asked what he would do if he ever got out of jail again, he replied:

"Get married and settle down."

SEASICK BRIDE FAVORED COURTSHIP

SAN FRANCISCO, March 4. (AP)—Police Detective Sergeant Tateham today revealed details of how John W. Kearney, confessed bigamist, and ex-convict, wooed and won Florence Torgenson, 26 years of age, of Woodland, Wash., and how she, the most recent of the numerous wives he has listed for the authorities here, eventually learned that her husband was well on the way to the world's husband championship. Kearney is in jail here on a burglary charge.

When Kearney met Miss Torgenson he was on his honeymoon with Rose Lee, 44, whom he had married in Vancouver, Wash. November 22, 1926, after a whirlwind courtship. He had escaped from a sheriff in Utah while awaiting sentence on a burglary charge in October, 1926.

Kearney told police that Rose Lee had considerable money. Her liberality was proved by their spending $1000 of what police described as the bride's money on the honeymoon trip, during which Kearney was courting Florence Torgenson.

Miss Torgenson, once married and divorced at the time, was en route south to dispose of a carload of Christmas trees for her father, a produce merchant at Woodland. She met Kearney while they were fellow-passengers on the steamer.

BRIDE WAS SEASICK

Kearney spoke to Miss Torgenson regarding his bride, but instead of saying she was his wife, he depicted her as a maiden aunt. The bride was seasick, and although the bridegroom devoted time to her to impress Miss Torgenson with his kindness to his elderly relative, he still found time to woo his new flame with ardor.

By the time the boat reached Los Angeles, Kearney and Miss Torgenson were on excellent terms. In Los Angeles Kearney told both women that he had a great deal of business to transact. He represented himself as a bond dealer, and declared that he had large sums owing him which he wanted to collect.

The business made a good excuse for leaving the bride alone in the daytime. Then he continued wooing Miss Torgenson. At night he visited the bride, describing the trouble he was having to collect the bills.

Police said Kearney deserted Rose Lee at Los Angeles, telling Miss Torgenson his aunt had returned home. They were married at Long Beach last New Year's Eve.

Kearney and his bride came to San Francisco for their honeymoon. The bride was known at a local department store because she had sold a wholesale quantity of Christmas trees there, and the bridegroom induced her to introduce him so that he could get some checks cashed. They cashed four $50 checks, and then Kearney sent his bride home to her father, telling her he would follow when his business permitted.

The bride presently received a letter from the store where the checks had been cashed, announcing that the checks were worthless. Then she received another letter from Kearney, confiding to her that he was in jail, "on a most ridiculous charge," and would she please hurry to his aid.

Miss Torgenson came to San Francisco, but instead of calling on her husband at the City Jail she visited detective headquarters.

SIXTH BABY SUCCUMBS IN BLUNDER

Seventh Dying in Chicago Maternity Hospital Horror as Coroner Opens Inquest

CHICAGO, March 4. (AP)—The sixth of ten babies accidentally administered boric acid instead of sterile water died today while the Coroner continued to try to fix responsibility.

The bodies of four of the infants, which had been interred without post-mortem examinations, were exhumed and a necropsy was ordered in the case of the sixth baby today, with an inquest into its death tomorrow. One other baby is near death, but the condition of the others gives no cause for alarm.

At today's session of the Coroner's inquest it developed that the chart of Baby Galita's last hours was not the original, but one that had been prepared when it became known that for the first time in many months an original chart had been lost.

Through testimony of Miss Irene Schwartz, student nurse in the Columbus Memorial Hospital, who mixed and boiled the fatal solution of boric acid, it was brought out that the original chart was made out by Miss Margaret Cuff, the nurse who poured the acid solution into a container used for drinking water.

Miss Schwartz also testified that the bottle had been emptied of the solution when its nature became known, refilled with sterile water and labeled.

All the babies ranged from one to two weeks in age.

Dr. Martin H. Ritter of the executive committee of the hospital told the Coroner's jury that steps to prevent such a mistake again had been taken, and that publication of the report in medical journals would stimulate hospitals throughout the country to take similar precautions.

DR. REMSEN IMPROVES

MONTEREY, March 4. (AP)—The condition of Dr. Ira Remsen, noted educator and scientist, who is ill at a Carmel hostelry, was reported to be greatly improved today. Dr. R. L. Cunningham, Los Angeles specialist, is expected for consultation.

A WEEKLY magazine crowded from its first page to its last with the best and newest work of the world's greatest writers, splendidly illustrated by masters of their craft—that is The Times Sunday Magazine.

Short stories by the master tale-tellers of the earth, graphically illustrated in colors and black and white by famous artists of the pen and brush—

True yarns of adventure and exploration from the world's farthest corners—

The newest things in science and the professions—

The best and cleanest humor by literature's foremost "funny men"—

The saga of California and of the Southwest, told by the last of California's hard-bitten generation of pioneers—

These are some of the things regularly featured by The Times Sunday Magazine—

High-class fiction predominates. There are no serials. Every copy of the magazine is complete in itself.

Read The Times Magazine Tomorrow

COURT SURVEY FINDINGS FILED

Judicial Council Reports on State Conditions

Los Angeles Leads in Civil and Criminal Cases

County Credited With Nearly Half of Divorce Suits

SACRAMENTO, March 4. (AP)—The first report of the Judicial Council, which must be submitted to Gov. Young and the Legislature under the amendment creating the council and approved by the voters last November, went to the State Printer today.

The document is expected to be off the presses within the next few days and will be presented formally to Gov. Young and the Legislature when the council meets here the 14th and 15th inst.

Chief Justice Waste of the State Supreme Court, chairman of the council, with Grant Taylor, clerk of the court, conferred with the Governor before sending the document to the printer.

CRIMINAL CASES FILED

The report will show that during the fiscal year ending June 30, 1926, there were 7200 informations and indictments filed in criminal cases in the various counties, of which 2516 were recorded in Los Angeles, 778 in San Francisco, 434 in Alameda county, 412 in San Diego county and 408 in Sacramento county. These five counties made up two-thirds of this phase of the courts' work.

Approximately the same ratio was maintained in the 59,800 civil actions, probate and guardianship matters, but in divorce suits, Los Angeles county filed nearly half the total. In the civil filings Los Angeles recorded 27,803 cases, San Francisco 7177, Alameda 4213, San Diego 2141 and Sacramento 1382. The probate and guardianship total was 21,000, the juvenile cases, half of which were in Los Angeles, 11,797, and divorces 21,300. Los Angeles' total in these was 9160, San Francisco 4197 and Alameda 3043.

In the Superior Courts as of December 31 there were 1500 criminal and 42,900 civil actions awaiting trial, while in the three branches of the Appellate Court and the Supreme Court there were 2000 appeals awaiting settlement.

STATISTICS SHOWN

The report will show the following statistics:

A survey of the judicial business of the State by counties, together with a complete tabulation of the business passing through the courts, particularly the trial branches, during the fiscal year of 1925-26 and the first half of the present year as a means of determining how much time the judges of the smaller counties can spend in assisting in clearing the calendars of the larger tribunals.

A compilation of the number of filings by counties and a resume of the time required to prepare the cases for trial and the time spent in disposing of them after they are ready for hearing, which has been found to average from two to fourteen months.

A group of the counties to facilitate the assignment of judges in such a manner that there will always be a sufficient number in the district to transact all business expeditiously.

A resume of the assignments made by Judge Waste since the Council was created, which number 155 in all.

Thousands Enjoy Albert Sheetz

Delicious Home Made CANDIES Every Week End!
Just 70¢ the pound

IN the home or while motoring, thousands of people enjoy our candies over the week end. You'll find them in great variety and always made of purest ingredients—wholesome for the kiddies as well as the grown-ups.

Remember Friends and Their Birthdays With a 2 lb. Box

There's a difference in Ice Cream. To really know and enjoy this difference, get a quart in assorted flavors at any Albert Sheetz neighborhood store. In brick or bulk.

Albert Sheetz Home Made MISSION CANDIES

AT THE FOLLOWING CONVENIENT STORES

LOS ANGELES
748 South Broadway
432 South Broadway
762 West 7th Street
3523 Wilshire Blvd.
2501 Wilshire Blvd.
9753 Santa Monica Blvd.
3315 West Washington Blvd.
803 North Larchmont Blvd.

PASADENA
397 East Colorado Blvd.
999 East Colorado Blvd.

SAN DIEGO
1126 Fifth Street

HOLLYWOOD
6661 Hollywood Blvd.

BEVERLY HILLS
451 North Beverly Drive

LONG BEACH
412 Pine Ave.

GLENDALE
212 North Brand Blvd.

SANTA MONICA
323 Wilshire Blvd.

OCEAN PARK
3007 Ocean Front

SAN FRANCISCO
63 Powell Street

Used Autos Now Easy to Buy!

The selection of a good used car—whatever make or model—is a simple task—just consult—

TIMES WANT ADS

AMPICO in the KNABE or FISCHER

In Hundreds of Los Angeles Homes
the Great Rachmaninoff Will Play Tonight!

More of a Miracle Than Radio

Thousands thrilled to the beauty of Rachmaninoff's imperishable art last night at Philharmonic Auditorium.

Now he has departed. But tonight and every night, Rachmaninoff will play in hundreds of Los Angeles homes. For a miraculous instrument—the

AMPICO in the KNABE

brings to your home his actual hand playing and life-pulsing personality, just as if his fingers were touching the keys. Every delicate shading and touch, every degree of intensity is given forth again in identical detail. Great critics, artists, musical authorities say it is impossible to distinguish the difference.

Hear a special demonstration of Rachmaninoff's playing in our Music Rooms. Listen to his newest Ampico recordings. It will change your entire idea of music in the home!

FITZGERALD MUSIC COMPANY
HILL ST. AT 727

GERMAN CABLE LINK RESTORED

Coolidge and Hindenburg Exchange Greetings

System Now Operating Sets Transmission Record

Service Interrupted Since Start of World War

EMDEN (Germany) March 4. (AP)—Direct cable communication between Germany and the United States was restored today after being interrupted since the Allies cut the direct cable at the outbreak of the World War.

The new Emden-Azores cable, connecting with the Azores-New York lines, was opened this afternoon. Messages of congratulation were exchanged by President Coolidge and President Von Hindenburg, and by General Managers Kent Cooper of the Associated Press and Dr. Heinrich Mantler of the Wolff Bureau of Berlin. The exchange of messages between President Coolidge and Von Hindenburg was completed in eleven minutes, it was stated at telegraph headquarters.

TWO SIMULTANEOUS MESSAGE CAPACITY

BERLIN, March 4. (AP) — The Emden-Azores cable, which was opened today by an interchange of messages between President Von Hindenburg and President Coolidge, connects the United States and Germany by what is asserted to be the latest cable system yet devised. The experiments which followed the laying of the last stretch on October 2, 1926, have shown that it is easily possible to transmit 1500 letters per minute.

This fact in itself would be of little practical value, as no operator can work so fast, were it not supplemented by the further fact that the Emden-Azores-New York cable will permit the sending of five simultaneous messages. This is a new record. Cables like that connecting the United States with the Orient are duplex cables—that is, one cable message can be sent in one direction while a second message is going in the opposite direction.

EXECUTIVES CITE HOPE FOR GOOD WILL

WASHINGTON, March 4. (AP)—Reciprocal greetings and wishes for better understanding and good will between the United States and Germany were expressed by President Coolidge and President Von Hindenburg of Germany in opening communication today across the new cable between Germany and the United States.

President Coolidge's message said:

"It gives me great pleasure to take advantage of the occasion of the opening of direct cable communication between the United States and Germany to send to Your Excellency my cordial greetings and to express hope that this additional means of communication will promote mutual understanding and good will between the two countries."

President Von Hindenburg said:

"I welcome with satisfaction the re-establishment of the direct cable connection between Germany and the United States, and it affords me special pleasure to express to you, Mr. President, and to the American people, my sincerest greetings on the occasion of the opening of the new Emden-Azores-New York cable. It is my confident hope that this new telegraphic communication, which has been built jointly by American and German companies, will always contribute to, promote and maintain the good understanding between our countries and their economic interest."

SLAUGHTER OF DOGS ON IN QUEBEC

Canines Running Loose Being Killed at Rate of Sixty a Day

MONTREAL (Que.) March 4. (Exclusive)—Dogs are being destroyed in this city at the rate of more than sixty a day in an effort to bring an end to the prevalence of rabies, a condition on the Island of Montreal existing now for more than a year.

Twelve Federal officers, equipped with four automobiles, began an intensified campaign Monday, in conjunction with city police, to free the streets of all dogs without the prescribed muzzle or leash. By noon yesterday a total of 220 dogs had been destroyed. A staggering total for the month is predicted. Last month 561 dogs were destroyed.

Agitation was started by the Anti-vivisection League of Canada and the League of Justice to Animals when it was reported that city policemen received instructions to take a percentage of the dogs caught to McGill University.

Dr. C. F. Martin, dean of the medical faculty at McGill, said:

"The dogs are being used for scientific purposes."

A mass meeting of protest was decided on, when protests at the City Hall proved unavailing.

Pension Bill for Canada's Aged Gets Approval

OTTAWA, March 4. (Exclusive)—With an amendment which will include widows who were British subjects prior to marriage, Canada's proposed old-age pension bill was given final approval in the Commons today and sent on to the Senate for ratification.

Whipping Post and Jail Penalty in Wife Beating

ST. NICHOLAS (Md.) March 4. (AP) Ten lashes at the whippingg post and thirty days in jail was the punishment meted out here yesterday to Leo Dennells, 30 years of age of Tilghman, Talbot County, Md., for having beaten his wife.

No date for the whipping was set.

LORD PICKS OUT OWN FLEAS

Leaping Freckles Keep Him Busy as Hobby and He Buys Them on the Hoof and Does Own Chloroforming; Gainford Relaxes With Embroidery Work

WONDER HOW IT FEELS TO BE AN ARISTOCRATIC FLEA!

WILL THE FLEAS FLEE WHEN THE NEWS IS SPREAD AROUND?

LONDON, March 4. (AP)—Flea collecting is among the queer hobbies of some of London's notables.

The fad had its inception years ago, one of the most enthusiastic of collectors being the late Baron Rothschild, who, at his death, left a priceless collection from many parts of the world, which is now on view in the British Museum.

Among prominent persons to take up this hobby of late is the Hon. Ivor Montagu, son of Lord Swaythling. In this eccentric relaxation the Hon. Montagu goes Baron Rothschild one better, as the banker collected only dried-up fleas, but he buys them dead or alive, and chloroforms the live ones himself.

Prince Arthur of Connaught is fond of visiting showrooms of the modiste's. Whenever Princess Arthur buys a new gown, the Prince always accompanies her, taking much interest in all the models his wife inspects and purchases.

An odd hobby is that of Lord Gainford who finds relaxation in crewel-work. He always carries a piece of embroidery to pick up in a train on his many journeys between London and the north of England.

Ernest Thesiger, cousin of Viscount Chelmsford, too, does a pretty piece of needlework in his odd moments, and his tapestries are the admiration of all his friends.

MICE TESTS GIVE DATA ON CANCER

Experiments Declared to Prove Conclusively That Disease May be Inherited

CHICAGO, March 4. (Exclusive)—Elaborate experiments with mice—80,000 of them—over a period of eighteen years, have convinced experts at the University of Chicago that susceptibility to cancer is definitely inherited. Dr. Maude Slye, assistant professor of pathology, who has studied 5000 cancerous mice, is considered an authority on this subject. She has between 12,000 and 15,000 mice in her laboratory all the time. Her business is to keep them alive as long as possible, because, as in man, cancer does not develop in them until middle or later life. She finds their span of life runs from six months to many years.

"In the case of cancer," says Dr. Slye, "the occurrence of this disease is the same as in man. The kinds of cancerous growths are the same, they occur at corresponding periods of life and bring about death in the same way.

"Whenever, in my laboratories, two cancerous mice have been mated, it has been possible to obtain 100 per cent cancer families, except for those mice that die in infancy. Occasionally one of these diseased strains will develop a cancer when only two weeks old, although six months is an early age for mice to develop cancer. This corresponds to about the age of 32 in man, which is an early cancer age in humans.

"Where cancerous and noncancerous mice have been mated the disease has proved itself to be uniformly inheritable. The type of cancer and its location in the system where it is likely to appear, also have been proved inheritable."

Joint Committee on State Water Presents Report

SACRAMENTO, March 4. (AP)—The joint legislative committee appointed in January to investigate into water resources of the State and water laws presented its report to both houses of the Legislature today. The necessary legislation to carry out its recommendations is being formulated in the Legislative Counsel Bureau.

The recommendations of the committee included creation of a State Water Judicial Commission, creation of a permanent joint committee to investigate the water laws for the next two years and report to the Legislature in 1929, and that the State proceed to file on or withdraw from filing by private parties water rights to be utilized or required under the general co-ordinated plans for State-wide water conservation projected by State Engineer Bailey.

Headsman Now Fights in Court to Save His Own

PARIS, March 4. (Exclusive)—The former official executioner of the Czar's army, an Armenian named Dikran Menohikian, 42 years of age, will appear in the Assize Court at Grenoble, France, tomorrow, to try to save his own head for decapitating his wife, Satony Kehwedjian, 23, last November.

The Armenian has been a shoemaker since the Red revolution forced him to flee from Russia, and married an Armenian girl in Marseilles in 1923.

Last November, Menohikian, in a furious fit of jealousy, beheaded his wife with a hatchet and then threw the head out the window among a group of neighbors who had been listening to the fracas. The Czar's former headsman then tried to kill his stepdaughter and hang himself, but the police arrested him.

COMPANY SUED FOR CANCELING POLICY

BUDAPEST, March 4. (AP)—A Hungarian insurance company is being sued for canceling an annuity policy because the beneficiary undrewent a rejuvenation operation.

HUNT WINS IN WINSOR BILLS VETO

Aides in Senate Save Governor's Face During Fight Over Measure

PHOENIX, March 4. (Exclusive)—With the assistance of an administration band of seven in the Senate Gov. Hunt again has scored against the legislative majority. He was sustained in his veto on two of the Winsor purity of elections bills, which prohibited political assessments on State, county or city employees and which demanded publicity for the receipts and disbursements of clubs and organizations that may support candidates. The veto would have been overridden had not Hunt received the support of Senator Akers of Maricopa. The Governor's action was not unexpected for the Winsor bills were understood to be the basis for an attempt to prevent further executive control of primary and general elections, possibly with State-paid employees and funds by them contributed.

With declaration that legislators are entitled to at least as much pay as a bricklayer, especially in view of the high cost of living at the capital, the House today voted an increase in salary from $7 to $15 a day. There was suggestion that a better class of legislators might be attracted by better compensation.

With only five working days ahead, the House this afternoon started consideration of the general appropriation bill with assurance that the Governor will veto a number of items that have been pared down from his estimates and with prospect of much debate on the subjects of highways and National Guard. Statement was made by the Adjutant-General that the lack of consideration given the guard already had caused threat of resignation of many officers.

Murder Quiz in Princess' Death Four Years Ago

WARSAW, March 4. (AP)—A sensation was caused today when the body of Princes Marie Lubomirski, who died four years ago, was taken from the catacombs of the Holy Cross Church for an autopsy in an attempt to determine the truth of persistent rumors that she was poisoned by some one interested in gaining control of her property.

The Princess, one of the richest heiresses in Poland, was a sister of Prince Lubomirski, who is regarded by the monarchists as pretender to the Polish throne.

Run Started by 18,000 for Rich Diamond Field

POTCHEFSTROOM (Transvaal) March 4. (AP)—Eighteen thousand runners engaged in a diamond rush to the Grasfontein farm today.

The race was on promptly at noon with the falling of the flag signifying that the reportedly rich area again was proclaimed public diggings after last week's false start. There was tremendous public interest in the event.

Everything passed off without a hitch. One runner was offered $5000 by a syndicate, but refused to sell his chances.

WORD HALTS ADDRESS

Use of "Lie" in Title of Meeting Causes Cancellation

BERLIN March 4. (AP)—The word "lie" prompted Prof. James T. Shotwell of Columbia University, New York, to refrain from makin a promised speech at a meeting in the Reichstag Building last night.

He accepted the invitation to address the gathering, arranged by the working committee of the League of German Societies, in the belief that Germany's foreign policy as regards the World War was to be the general subject, but when he learned that other speakers were to talk on the "war guilt lie," he felt he was justified in seeking release from his promise.

RUM-SHIP CASE TO GRAND JURY

Federal Body Will Review Federalship Capture

Canadian Ownership Shown by Attorney's Threat

Panama Disinclined to Lend Aid to Smuggler

SAN FRANCISCO, March 4. (Exclusive)—A special session of the Federal grand jury has been called for tomorrow morning to consider evidence against the asserted rum-runner Federalship, its captain and the nineteen members of its crew, shelled into submission 300 miles at sea last Tuesday morning with 12,500 cases of liquor valued at $1,000,000 or more in its hold. Much of the future action of the United States District Attorney and Federal prohibition officers will depend on the grand-jury action, it was said tonight.

In the meantime, C. S. Arnold, who announced himself as the attorney for the Canadian-Mexican Shipping Company, Ltd., of Vancouver, B. C., and declared the Federalship is the property of that company, appeared in the office of United States Marshal Escia and informed that official that the British government will be asked to protest to the United States against what he described as "the unlawful shelling and seizure" of the ship. The company which Arnold represents is a subsidiary of the Consolidated Exporters, Ltd., also of Vancouver, the great majority of whose officials already are under indictment in the United States for violation and conspiracy to violate the Eighteenth Amendment, according to government authorities.

Capt. S. Stone, master of the ship, was formally placed under arrest today on a warrant which has been pending against him since November 30, last, in connection with another smuggling case, which charges conspiracy to violate the prohibition and tariff acts of 1921.

Stone, obviously British, termed the seizure a "blasted outrage" and described the trailing of the revenue cutter Algonquin for four days and nights as so "positively annoying it was exasperating." He has been "seriously discommoded," he said and considers the entire affair "an abominable act of war, that's what."

Capt. Stone was voluble and frank in many respects. He readily answered a question about the ship's activities with the reply that he already has transferred 20,000 cases of liquor to Tahiti from Vancouver. The Federalship's papers on the present trip were made out to Buena Ventura, Colombia. Conspiracy complaints against the first and second mates also were filed this afternoon.

PANAMA INDICATES "HANDS OFF" POLICY

PANAMA, March 4. (AP)—Officials of the Panama government today declined to comment on the seizure off the Pacific Coast of the steamer Federalship, whose captain, now under arrest, has appealed for aid from the Panaman government, under which the Federalship was registered.

The Panaman officials said they were awaiting official information from the Panama Legation at Washington and added that a memorial from the ship's agents in Panama urging steps to obtain the ship's release had been received.

The Federalship was registered by the Panaman consulate at Vancouver on April 23, 1926, and the registration was confirmed by the Panaman government on August 25, 1926.

It was semiofficially stated that the operators of the Federalship previously had been warned that the registry would be canceled unless certain operations were ceased and that recently the Panaman consulate at Vancouver had refused to issue clearance papers in view of the cargo carried.

It also was said semiofficially that it was likely the seizure of the ship was beyond intervention by the government of Panama, under a law enacted in December, 1926, stipulating that all vessels under Panaman registry lose their rights when they traffic "habitually in contraband, illegal commerce and piracy."

Immigration Man Taken on Charge of Narcotic Plot

SEATTLE, March 4. (AP)—Edward W. Stetson, a United States immigration inspector here, was arrested late today on a San Francisco Federal grand jury indictment accusing him of conspiring with five Chinese to smuggle narcotics into this country.

Stetson protested innocence and declared he did not even know the persons named with him in the indictment. He was lodged in the County Jail in lieu of $15,000.

A preliminary hearing of the case against the accused officer will be held tomorrow afternoon before United States Commissioner H. S. Elliott.

British Measure to Curb Wives Borrowing Cash

LONDON, March 4. (AP)—Wives are prohibited from borrowing money without the knowledge of their husbands under the provisions of a "money-lenders bill," which passed its second reading in the House of Commons today and, therefore, probably will become a law.

Moscow to Get American Red Agent's Ashes

CHICAGO, March 4. (AP) — Plans have been made to take the ashes of Charles E. Ruthenberg, leader of American Communists, who died Wednesday, to Moscow for a final resting place beneath the walls of the Kremlin with the remains of those who had prominent places in the Russian revolution.

FERRY OFFICE ROBBED

VALLEJO, March 4. (AP)—A masked robber today held up Alexander Patterson, ticket agent for the Redeo-Vallejo Ferry Company, and robbed his office of $700 in company funds.

ATHLETICS HELD BAD FOR WOMAN

Quiet Life Better for Race, Expert Declares

Asserts Man Thrives With More Activity

Carnegie Institution Doctor Explains Findings

NEW YORK, March 4. (Exclusive)—The basic difference between male and female is that the male in all stages of life exidises his food and liberates energy at a higher rate than the female, Dr. Oscar Riddle of the Carnegie Institution of Washington, department of genetics, told members of the American institute in an address on "Sex Research."

Recent biological and chemical studies of sex indicate that avoidable increases in the metabolic rate may be the cause of increasing sterility of women and that man is not physically constituted for a quiet, restful life nor women for an active, overstimulated life, Dr. Riddle said.

"The metabolism of human beings, young or adult, is temporarily much influenced by such things as occupation, habits, diet and disease," he continued. "Long periods of increased metabolic rate in females, or of depressed metabolic rate in males, may therefore be expected to affect an one or another degree the sexuality of the individual. Extremes in athletic training of girls and women are from the standpoint of these discoveries indefensible and probably harmful."

The complete reversal of sex in frogs, doves and fowls has been obtained by experimental methods, according to Dr. Riddle, who said the surgical removal of the single left ovary of young chicks is followed by the growth of active testes spurs, comb and all the distinguishing marks of the male bird. A normal female fowl thus treated becomes a typical rooster when full grown. This sex reversal is accomp. nied by specific changes in the metabolism of the transformed fowl, he pointed out.

Experiments with the anterior pituitary body located at the base of the brain have demonstrated that the time of sexual maturity is not decided by a prescribed age, but by the appearance of a chemical substance prepared by this organ, Dr. Riddle said. The repeated implantation of this pituitary substance from adult mice into infantile mice caused the latter to commence to produce eggs while still in the infantile age.

Similar results have been obtained in experiments upon rats, he asserted. Dr. Riddle recently returned from Europe where he attended the first international congress for sex research at Berlin and inspected European laboratories devoted to the study of sex.

Only the best equipped laboratories in Europe and the United States are making the important discoveries in biochemical and biological science, he declared. In urging the need of great financial support for American research laboratories. American investigators on these lines are facing an emergency, he asserted, pointing out that the increasing complexity of research and cost of apparatus without a corresponding increase in funds has curtailed the number and quality of assistants and the amount of equipment available in the laboratories.

Pastor Honored With Check for Long Service

PHOENIX, March 4. (Exclusive)—Signal expression of esteem was given Rev. Bertrand R. Cocks on the occasion of his fiftieth birthday, in the twentieth year of his service as head of St. Luke's Home, an Episcopal sanatorium here, with branches at Tucson and Prescott. He was guest at a dinner at the Arizona Club with 265 townspeople participating, and was tendered a check for $2000, with suggestion that he and Mrs. Cocks take a vacation in Europe.

Dwight B. Heard was toastmaster and addresses were by Bishop Walter Mitchell, Archdeacon J. R. Jenkins, Mayor Frank A. Jefferson, E. S. Clark and Charles Adams of Los Angeles.

Resolutions of the board of trustees of St. Luke's declared: "The lives of both Rev. and Mrs. Cocks have been lives of service, of the kind that money cannot buy, because it has been a service of love for humanity."

AGED VETERAN OF MEXICAN WAR DIES

DAYTON (O.) March 4. (AP)—Plans for a military funeral for "Uncle Bob" Brown, who died yesterday at the National Military Home here at 110 years of age, were taking shape today. The only Mexican War veteran in the institution, his passing made a deep impression at the home. "Uncle Bob" also was a Union soldier in the Civil War. His sons fought in the Spanish-American War and his grandsons and great-grandsons in the World War.

SUIT FOUGHT ON CUSTODY OF BARNETT

Federal Officials Join Battle to Prevent New Guardian for Indian

OKMULGEE (Okla.) March 4. (AP)—George Riley Hall, Henryetta publisher and poet, met with determined opposition from the Federal government and two other guardians when he asked the Okmulgee county court today to appoint him as guardian for Jackson Barnett, wealthy Indian.

R. B. Drake of the Interior Department and United States Probate Attorney Peter J. Deichman, appeared for the government. Mrs. Anna Laura Lowe Barnett, wife and personal guardian of Jackson Barnett, appeared with Leslie R. Hewitt, Los Angeles guardian of the Indian's property.

The opponents of Mr. Hall told County Judge Orland Swain that he has no jurisdiction over the Indian. They said the Creek county court, on February 28, appointed C. B. McCullum as guardian for Barnett, despite protests, and that under Oklahoma laws McCullum is guardian for everything Barnett has in Oklahoma.

Mrs. Barnett and Hewitt charged Mr. Hall with being in a conspiracy to keep the Barnett estate in litigation. They said litigation resulting from this conspiracy now is pending in New York, Washington, Kansas, California and Oklahoma.

Judge Swain ordered all parties to submitt briefs, and continued the case until April 1 for decision.

FORMER ASSOCIATE OF MORSE SENTENCED

NEW YORK, March 4. (AP)—Capt. Marl L. Gilbert, former associate of Charles W. Morse, was found guilty today of conspiring to bring liquor into the United States. He was sentenced to a year and a day in Atlanta penitentiary.

Superb Routes of Travel

New UNION PACIFIC City Ticket Office and TRAVEL INFORMATION BUREAU

TICKETS to all parts of the world, Pullman reservations, information, baggage checked—complete travel service.

Now Located 732 South Broadway

PHONE MAin 8900

For service day or night

Steamships

STEAMSHIP SAILINGS

$8.00 THIRD CLASS (MEN ONLY) $14.00 FIRST CLASS SAN FRANCISCO ADMIRAL DEWEY 11 A.M. TODAY

$28.00 THIRD CLASS (MEN ONLY) $52.00 FIRST CLASS Seattle-Victoria RUTH ALEXANDER 11 A.M. TOMORROW

$20.00 THIRD CLASS (MEN ONLY) $36.00 FIRST CLASS Portland ADMIRAL DEWEY 11 A.M. TODAY

$3.00 THIRD CLASS (MEN ONLY) $4.50 FIRST CLASS San Diego EVERY MONDAY THURSDAY AND FRIDAY

501 West Fifth—315 S. Spring Phone TRinity 3051

PACIFIC S.S. CO. THE ADMIRAL LINE

Steamships

Largest and Fastest Steamers to NEW YORK Via Panama Canal and Havana

S.S. Finland Sails March 15

Fortnightly Sailings Thereafter

$275 Up—1st Cabin $150 Up—2d Cabin $100 3d Cabin

Including Meals and Berth

Happy, refreshing days on great ships, through the Panama Canal by daylight and opportunity for sightseeing in gay Havana

PANAMA PACIFIC LINE

910 So. Spring St., Mezzanine Floor, Los Angeles—or Local Steamship Agent

Santa Monica Hotels

Hotel Windermere, Santa Monica

A quiet, exclusive family hotel on the American Plan. Palisades of the Pacific. Phone 33393. Golf Privileges. Located on the Reasonable Rates.

The Times Free Information and Resort Bureaus

MAIN OFFICE—CORNER FIRST AND BROADWAY

are for the accommodation and benefit of persons seeking information regarding travel, desirable hotels and rest, recreation and transportation at the seashore or the mountains. Furthermore are furnished by competent attendants data dependence to the general public regarding rates and attractions of railroads, steamship lines, hotels and pleasure and health resorts. Descriptive circulars, transportation literature are kept on hand for inspection and distribution. This service is absolutely free.

Make Your Resort and Hotel RESERVATIONS FREE OF CHARGE AT THE Times Information and Resort Bureau, Times Bldg., 8thwy. at First or at The Times Branch Office, Information and Resort Bureau 521 South Spring St. Telephone MEtropolitan 6700.

"Direct-U"

Have you had difficulty in finding some particular directional product you had to hunt from store to store to find something you had seen advertised? The Times has established a new department, called "Direct-U," where is collected data about thousands upon thousands of trade-named products and stands ready to tell you just where you can find the thing you want—to make free use of it—there is no charge, of course.

All you need do is phone the Los Angeles Times—MEtropolitan 6700—and ask for "Direct-U" Department.

Resorts

CATALINA ISLAND TRIP

Hotel St. Catherine, American plan. Hotel Atwater, European, and Island Villa, European. Steamer sails 10 a.m. daily. Boat trips leave foot of L. A. St. 8 a.m., 12:15 noon; $6.50 round trip from L. A. $2.25 from Wilmington.

TICKETS, 102 P. E. BLDG., L. A. PH. TR. 3900 "No Air Has World So Trip Like This"

LAKE ELSINORE HOT SPRINGS

The road is open to this famous Southland Resort by way of Elsinore. Both houses: American and European Plan Hotels; Bathhouse; swimming pool; "Tipsee" or address Elsinore Ad Club, Box 301, Elsinore, Calif.

Superb Routes of Travel

SNOW ...ON... MT. LOWE

Service on the Mt. Lowe Line is limited by the capacity of the Incline from Rubio to Echo. Passengers holding through tickets from Los Angeles or Pasadena will be given preference in transportation up the Incline.

Spend the Week-end at MT. LOWE TAVERN AND COTTAGES

Excellent Meals and Accommodations

SPECIAL TWO-DAY OUTING $7.50

Includes transportation, 4 meals and lodging

Trains Leave Main Street Station, Los Angeles 8, 9, 10 a.m., 1:30 and 4 p.m. Daily.

For Full Information Call Pacific Electric Information Bureau TRinity 3661 or MEtropolitan 7400.

MOUNT LOWE TRIP

America's Most Spectacular Mountain Trolley Trip. Lv. Main St. Station, L. A. Daily at 8, 9, 10 a.m., 1:30 and 4 p.m. Lv. Pasadena 30 minutes later.

Round Trip Fare $2.50

Special Two Day Outing $7.50

Includes transportation, 4 meals and lodging at MOUNT LOWE TAVERN & COTTAGES

Folders and further particulars at Information Bureaus — phone TRinity 3661 or MEtropolitan 7400.

PACIFIC ELECTRIC RAILWAY

ALASKA This Summer—3 All Expense Cruises Conducted by That trip you have always dreamed of. "Ask anyone who has been with us" PECK-JUDAH TRAVEL 749 South Hill St.

Steamships

WEEK-END at San Diego

THERE'S rest—and a perfect relaxation in a week-end run down the coast. Five daylight hours each way—a total of ten hours on a luxurious liner!

Sail any Saturday from Los Angeles Harbor at 1 p.m.—arriving in San Diego at 5 p.m. Return sailing, from San Diego Sunday at 9 a.m.—arriving in Los Angeles Harbor at 2 p.m.

$6.00 Round Trip Fare includes meals

Splendid overnight accommodations may be secured in San Diego at reasonable rates.

REGULAR SAILINGS

YALE and HARVARD

To San Francisco: Every Tuesday, Thursday, Friday and Sunday, leaving Los Angeles Harbor at 4 p.m.

To San Diego: Every Wednesday, Thursday, Saturday and Sunday, leaving Los Angeles Harbor at 3 p.m.

Boat train leaves P. E. depot one hour before each sailing.

Los Angeles Steamship Co. 730 So. Broadway Tel. VAndike 2421 6723 Hollywood Blvd. Tel. GLadstone 9993

Steamships

Alaska in June

SUNSHINE BELT TO THE ORIENT

DOLLAR STEAMSHIP

DR. H. P. JUDSON DIES SUDDENLY

Famous Educator Victim of Heart Disease

As President Emeritus of Chicago University

Funeral Services Will be Conducted Monday

CHICAGO, March 4. (AP)—Dr. Harry Pratt Judson, president emeritus of the University of Chicago, died suddenly of heart disease in his hotel apartment home here today.

He had been ill five days, but no one had been told. He was 72 years of age. Dr. Judson was president of the University of Chicago from 1907 until he retired in 1923. Mrs. Judson was with him at the time of his death. His daughter, Mrs. Gordon Stevenson, hurried from her home near Chicago but Mr. Judson was dead when she arrived.

Funeral services will be conducted Monday afternoon in Joseph Bond chapel of the University of Chicago, with Rev. Charles Gilkey, pastor of the Hyde Park Baptist Church in charge of the services. The university, in which Dr. Judson was born in Jamestown, N. Y., the son of Rev. and Mrs. Hezekiah P. Judson. He achieved his bachelor of arts degree at Williams college in 1870, and 1883 gained his master's degree. After his student days, Mr. Judson was awarded honorary degrees by many universities and colleges in the United States and Canada.

Dr. Judson came to the University of Chicago from the University of Minnesota, where he was professor of history. Next to his attainments as an educator, Dr. Judson was known as the author of many books on educational subjects. He was a director and active in the affairs of the Rockefeller Foundation, and had served as a member of several Federal government commissions.

Following his retirement as active head of the University of Chicago, Dr. Judson has remained in touch with university affairs and from time to time has been called in to advise upon determining policies of the institution.

ANTI-VASTY ACT PROVES COSTLY TO MAYORESS

Wyoming Town's Feminine Chief Executive Penalized for Raid on Dry Aide's Home

CODY (Wyo.) March 4. (AP)—Wyoming's only woman Mayor lost today in a $10,000 damage suit brought against her by an Indianapolis citizen who asserted illegal seizure of liquor.

The jury in District Court here was selected by Judge James E. Burgess to hear the plaintiff, Mrs. Ora Stevenson, and to fix the amount of money to be paid her by Mrs. Elizabeth Wiley, 46-year-old wife of Greybull, population, 1920.

Mrs. Wiley, who is serving her second term as mayor, testified, as did Sheriff Burgess, that she was attempting to make a raid on a "dry" den. She said she knew the place had been making frequent visits by Mrs. Olson-Stevenson's home and had a justice of the peace issue a search warrant. The warrant, she said, failed to specify the place to be raided or the purpose of the search, and when the justice and police officers arrived at the place they found the Sheriff there, they found liquor.

Mrs. Wiley said the warrant was defective and the warrant Judge Burgess instructed for the raid.

Judge Burgess testified that the warrant issued by Mrs. Olson in fact was helpful to keep the town in the wide open from being wide open. He said that frequent trips to her home and she had been giving information about Greybull generally.

ANTI-VASTY ACT CHARGES FILED IN WRIGHT CASE

MINNEAPOLIS, March 4. (AP)—One count in the romance of Frank Lloyd Wright, the architect, and Olga Milanoff, his erstwhile secretary, was dissipated here today when Mann-Act charges against him were dropped. "Inadequate evidence to warrant a conviction," was the reason given by Lafayette French, United States District Attorney, for dropping the charges, which were instituted tomorrow to a Federal grand jury here.

AMERICAN PURCHASES IN JAPAN MOUNTING

WASHINGTON, March 4. (AP)—The Japanese empire collected more from the United States last year than any country, exceeding Canada. The rising Sun sent $400,000,000 worth of goods to this country, from the United States sent $384,155,998, leaving a balance of trade in her favor of $140,000,000. Canada's exports to the United States totaled $478,838,000, the balance of trade was in the Dominion by $262,588,000.

People always look at pictures

The reason why advertisers are using more space every month in the beautiful Rotagravure section of The Times.

Representatives: R. J. Bidwell Co., Times Bldg.

San Francisco Chronicle

Times ormation t Bureaus

FIRST AND BROADWAY

and reservation at the properties of by competent attendants and by offices and attractions of recognized health resorts. Descriptive circulars for inspection and distribution.

RVATIONS

AGE AT THIS
u, Times Bldg., Bdwy. at First St.
nformation and Resort Bureau,
hone MEtropolitan 6700.

ct-U"

particular advertised product? Does something you need, perhaps, without [illegible] "Direct-U," which consists of trade-named (advertised) products you can find the thing you want, and advertises through this same medium. Descriptive circulars and information on request.

orts

LAND TRIP

HOT SPRINGS
Resort by way of Riverside. Hotel and bungalow; housekeeping cottages. Rates reasonable. Booklet. Address, Calif.

es of Travel

OW

N . . .

LOWE

s Line is limited by the from Rubio to Echo. ough tickets from Los ill be given preference n Incline.

Week-end at
E TAVERN
TTAGES
d Accommodations
OUTING $7.50
Lodging

et Station, Los Angeles and 4 p.m. Daily.
formation Call
nformation Bureau
MEtropolitan 7400.

OWE TRIP
ntain Trolley Trip, Lv. Main St. m., 1:30 and 4 p.m. Lv. Pasadena
Fare $2.50
ay Outing $7.50
4 meals and lodging, at
AVERN & COTTAGES
at Information Bureau — phone
TRIC RAILWAY

his Summer-3 All Expense Conducted Tours
That trip you have always desired. PECK-JUDAH TRAVEL BUREAU, 510 South Hill St. Phone [illegible]

Steamships

Alaska
in June
Midnight Sun at Highest
Twenty-four hours of daylight—one of nature's best sets tricks. It is most impressive in June—the month of beauty in the landscape, of mystery, gold, quaint native and curious customs. Ride back your own room privilege, a symbol of native handicraft. An entrancing [illegible] from Vancouver on the Canadian Pacific "Princess" ships—inside water practically all the way. Sixteen days during June—the "Land of the midnight sun sailings" of the Princess Charlotte, is on June 15. Time spending the longest day of the year in Alaska. Passage to book now to assure your

Canadian Pacific
621 So. Grand Avenue, Los Angeles TRinity [illegible]

SUNSHINE BELT TO THE ORIENT
To the ORIENT and Round the World
President sails every week from Los Angeles Harbor
DOLLAR STEAMSHIP LINE
[illegible] Wm. Fox Bldg. LOS ANGELES, CALIF. Phone [illegible]

H. P. JUDSON DIES SUDDENLY

Noted Educator Victim of Heart Disease

President Emeritus of Chicago University

Funeral Services Will be Conducted Monday

CHICAGO, March 4. (AP)—Dr. Harry Pratt Judson, president emeritus of the University of Chicago, died today of heart disease in his home.

He had been ill five days, but no alarm had been felt. He was 76 years old.

Dr. Judson was president of the University of Chicago from 1907 until he retired in 1923. Mrs. Judson was with him at the time of his death. Mrs. Gordon Strong, daughter, from her home near Chicago. Dr. Judson was dead when they arrived.

Funeral services will be conducted Monday afternoon in Joseph Bond Chapel of the University of Chicago. Dr. Charles Gilkey, pastor of the Hyde Park Baptist Church and dean of the university, in charge. Interment in Oakwood Cemetery.

A memorial service, conducted by the entire university faculty, probably will be arranged later.

Dr. Judson was born in Jamestown, N. Y., the son of Rev. and Mrs. Lyman E. Judson. He achieved his master of arts degree at Williams college and 1880 gained his master's degree. After his student days, Mr. Judson was awarded honorary degrees by many universities and colleges in the United States and Canada.

He first came to the University of Chicago from the University of Rochester, where he was professor of history. Due to his attainments as an educator, Dr. Judson was known as the author of many books on educational subjects. He was a director and active in the affairs of the Rockefeller Foundation, and had served on a number of several Federal government commissions.

Since his retirement as active head of the University of Chicago, Dr. Judson remained in touch with university affairs and from time to time was called in to advise upon determining policies of the institution.

ASTY ACT COSTLY TO MAYORESS

Wyoming Town's Feminine Head Penalized for Raid on Dry Aide's Home

CHEYENNE (Wyo.) March 4. (AP)—Wyoming's only woman Mayor lost today in defending a $10,000 damage suit brought against her by an indignant citizen who asserted illegal liquor.

A jury in District Court here was instructed by Judge James Burgess to find for the plaintiff, Mrs. Thelma Thomson, and to fix the amount of money to be paid her by Mrs. Elizabeth Wiley, 46-year-old mother of Obrpull, population, 1920, 1,200.

Mrs. Wiley, who is serving her second term, as did Sheriff Burgess, was attempting to make a raid. She said she knew the place had been making frequent visits to Mrs. Olson-Stevenson's home and had a justice of the peace issue a search warrant. The warrant, failed to specify the place to be raided or the purpose of the raid, and when the justice and police officers arrived at the place they found the Sheriff there, with liquor.

Because the warrant was defective Judge Burgess instructed for the defendant.

Sheriff Burgess testified that the raid on Olson in fact was helpful to keep the town in the wide open form being wide open. He said he frequent trips to her home and that he had been giving information about Greybull violations.

...ACT CHARGES ...L IN WRIGHT CASE

HONOLULU, March 4. (AP)—One chapter in the romance of Frank Lloyd Wright, the architect, and Olgivanna Milanoff, his erstwhile secretary, was dissipated here today when Mann-Act charges against Wright were removed. "Inadequate evidence to support a conviction," was the ground by Lafayette French, United States District Attorney, in dismissing the charges, which were returned tomorrow to a Federal grand jury here.

...AN PURCHASES ...JAPAN MOUNTING

TOKIO, March 4. (AP)—The Japanese empire collected more gold from the United States during 1926 than last year than any other country excepting Canada. The total gold sent $400,000,000 to this country from the United States totaled $394,155,998, leaving a balance of trade in her favor of $5,844,002. Canada's exports to the United States totaled $478,850,000. Canada's imports from the United States totaled $216,000,000, leaving a favorable balance of trade was $262,588,000.

people always look at pictures

the reason why advertisers are using more space every month in the beautiful Rotagravure Section of The Times.

Representatives Times Bldg.

Los Angeles Times

NOTICIAS MUNDIALES DE ULTIMA HORA

NOTAS TELEGRAFICAS

Son Numerosos los Niños de Visión Defectuosa

WASHINGTON, Marzo 4.—Una cuidadosa investigación que se extendió por todos los Estados Unidos, hecha por la Comisión Nacional contra la Ceguera, ha revelado que uno, por lo menos, de cada doce niños tiene visión suficientemente defectuosa para dificultarle su educación. Uno de cada quinientos la tiene tan gravemente imperfecta, que no puede educársele con éxito en un grupo de niños de visión normal.

Tales son las declaraciones hechas por Lewis H. Carris, director ejecutivo de la comisión, en alocución pronunciada ante el departamento de superintendentes de la Sociedad de Educación Nacional. Hizo observar asimismo el señor Carris que cuesta diez veces más educar a un cieguito que a un niño de vista normal, de lo que puede colegirse que el problema de lo que debe hacerse con los niños de visión anormal es de bastante importancia, considerado como problema nacional.

Violación de Una Remesa de Licor Para la Embajada Francesa

WASHINGTON, Marzo 4.—En el camino de Francia a Washington ha sido violada una consignación de licores escogidos, destinados a la embajada francesa para consumo diplomático. Al llegar esta carga, que constituye la remesa semestral de la embajada, al edificio de ésta, pudo advertirse que habían sido rotos todos los sellos.

Un Inválido Subirá al Cadalso en San Quintín

SAN QUINTIN, Marzo 4.—Por primera vez en la historia del presidio del Estado, sito en esta ciudad, va a ser necesario llevar a la horca al próximo viernes a un individuo balado por el reumatismo. Trátase de Scott O. Stone, de 52 años, condenado a muerte por el asesinato de Nina y May Martin, de 6 y 12 años, respectivamente, en la ciudad de Los Angeles. El reo se halla tan impedido, que tiene que andar con muletas. Desde hace tiempo viene manifestando el deseo de poder subir por su pie al cadalso.

Ocho Años de Prisión para un Ex-Actor

SAN FRANCISCO, Marzo 4.—Jack Midgley, que fue actor de zarzuela, y es culpable del robo de muchos apartados postales en Fresno y otros lugares, confesó su delito hoy en el Tribunal Federal de Distrito, y fue sentenciado a ocho años de prisión. Uno de los cargos que pesan sobre Midgley, quien fue capturado el 1 de Febrero en Watsonville, es la substracción de $1,000,000 en bonos, del Banco Central Nacional de Oakland.

Dice un Perito Médico que el Atletismo es Malo para la Mujer

NUEVA YORK, Marzo 4.—La diferencia básica entre el varón y la mujer es que el primero, en todos los períodos de su vida, oxida su alimento y produce energía en proporción mayor que la mujer. Tales fueron las palabras del doctor Oscar Riddle, del departamento de genética del Instituto Carnegie de Washington, ante los miembros del Instituto Norteamericano, en una conferencia sobre "Investigaciones Sexuales."

Agregó el doctor Riddle que, según indican recientes estudios biológicos y químicos sobre cuestiones sexuales, parece ser que la creciente esterilidad de las mujeres se debe a un evitable aumento de rapidez en las funciones metabólicas. Indican también, esos estudios que, al paso que el hombre no está físicamente constituído para una vida quieta y descansada, las mujeres no lo están para una activa y con exceso de estimulación.

NOTAS LOCALES

Sudcalifornia Ya No Es Meramente una Región de Turismo

Las ciudades de Sudcalifornia, que largo tiempo se contentaron con ser meramente estaciones de recreo para turistas, y sitios donde construir pintorescas casas están convirtiéndose rápidamente en centros manufactureros y haciéndoselo saber a todo el mundo.

Es, muy particularmente, el caso de la región de Glendale y Burbank, y de la que rodea a las poblaciones playeras de Redondo y Hermosa. Una y otra región están exhibiendo sus productos en la Exposición de Fabricantes de Sudcalifornia, en el Southwest Building, Broadway, 130, limitando los artículos exhibidos a los fabricados en las citadas regiones. La variedad de esos productos industriales ha sido una sorpresa hasta para aquellas personas que más familiarizadas parecían estar con ellos.

Se Halla de Visita en Esta Ciudad Henry Krohn

Calculando que su visita a la costa del Pacífico coincidiera con la Décimacuarta Exposición del Automóvil organizada por la Sociedad de Vendedores de Automóviles de Los Angeles, a fin de poder concurrir a tan importante certamen, ha llegado a esta ciudad Henry Krohn, vicepresidente y gerente general de ventas de la compañía de automóviles Paige-Detroit. El señor Krohn tiene lo que podría llamarse una verdadera obsesión por asistir a las ferias de automóviles. Esta es la décima que ha visitado—y no una vez, sino varias—del 1 de Enero a la fecha.

Anúnciase una Recepción Universitaria

Han empezado a circular esquelas de invitación subscritas por la Dependencia de la Universidad de California en Los Angeles, y dirigidas a los miembros del Club McDowell de Artes Afines y a la Facultad de la Universidad, para que se sirvan concurrir a una recepción que se efectuará la noche del próximo jueves en la universidad, avenida de Vermont Norte, 853, para celebrar la culminación de los planes tendientes a la alianza del citado club y la universidad referida.

AUTHORESS OF "SEX" PLAY WILL BE TRIED

NEW YORK, March 4. (AP)—Mae West, author and star of "Sex," asserted immoral stage production, and twenty-one others indicted by a grand jury in Dist.-Atty. Banton's crusade to clean up Broadway, entered pleas of not guilty when arraigned today. Two others, including John Cort, veteran theater owner, entered similar pleas yesterday.

PIANIST OPERATED ON

SAN FRANCISCO, March 4. (AP)—John Powell, American pianist and composer, was operated on at the Dante Sanatorium today for an intestinal disorder which has kept him in the hospital for several days. Mr. Powell rallied in a satisfactory manner and his recovery is looked for.

NATIONAL CITY PLANNERS MEET

Oakland Convention Attracts Country's Builders

Urban Conditions Held Most Important Problem

Angelenos Given Prominent Place on Program

OAKLAND, March 4. (Exclusive)—City planning experts called from the entire United States, city and county officers, representatives of real estate boards and chambers of commerce, club women and property owners from more than 200 California cities and towns began a two-day session here today with "Build Better Cities" as the dominating guide post.

The conference is under the joint auspices of the California Real Estate Association and the League of California Municipalities and is being held in the Hotel Oakland, although an entire separate building has been rented to display maps, charts and diagrams of various city plans.

IMPORTANT ENTERPRISE

Fred E. Reed, chairman and first vice-president of the National Association of Real Estate Boards, declared that "city planning is the most important thing in national life today" because more than half the population lives in large cities and environment has more to do with molding character than heredity.

His plea for recognition of plans which provide breathing space, sunshine, green grass and shrubbery for children to grow up in, was echoed by John Nolen of Cambridge, Mass., president of the American City Planning Conference. Education of the people to the importance of these things is a prime essential, Nolen declared, as the ordinary taxpayer shies from high bond issues if he or she is not fully acquainted with the great benefit to be derived.

ANGELENOS ON PROGRAM

David R. Faries, counsel for the Los Angeles major highway committee; Gordon Whitnall, director of the Los Angeles City Planning Commission; Hollin L. McNitt, its president; Carl Rush, vice-chairman of the Los Angeles County Regional Planning Commission, and Harry H. Culver, president of the Los Angeles Real Estate Board, were among the speakers today.

The resolutions committee, headed by Hugh R. Pomeroy, secretary of the Los Angeles County Regional Planning Commission, is to report tomorrow.

LAW STRETCHED TO FIT GRAVE OFFENSE

SAN JOSE, March 4. (AP)—E. J. Stoppelworth, San Jose real estate broker, convicted by a jury of driving an automobile while intoxicated, was ordered confined in the custody of the Sheriff for a week when he appeared before Superior Judge Welch today. Denying probation, Judge Welch said he was ordering him into the custody of the Sheriff because the law prevented him from sentencing him to both fine and imprisonment, and said that at the expiration of the week he would impose a fine when he appeared for sentence. In addition to the jail sentence Stoppelworth's automobile license was revoked for one year.

BOOKS "SERVED" IN LIEU OF FOOD

St. Louis Shop Advertised as "Mental Cafe" Has Novel "Menu"

ST. LOUIS, March 4. (AP)—A Pine-street bookshop with shabby exterior and unpretentious display window has sold itself to the public as "a mental dining-room."

"Literary food is served here," advertises the proprietor. "Feed the intellect and nourish the brain."

"Sacred soup," "literary pudding," "legal hash" and "dessert for all" are among the courses which nourish the bookworms. The works of Paine, Voltaire, Darwin, Huxley and Ingersoll are displayed as "free thought chops," and Dante's "Inferno" and Milton's "Paradise Lost" are "heated dishes telling who is going to be the cook in the next world."

RAILWAY WAGE PARLEY OPENED

Federal Mediator Launches Settlement Steps

Meets With Western Roads' Managers at Chicago

Rail Unions' Delegates Go Over Arguments

CHICAGO, March 4. (AP)—First steps toward a peaceful settlement between Western railroads and their conductors and trainmen in the dispute over the employees' demand for a 7½ per cent wage increase were taken today at meetings here.

Edwin P. Morrow, former Governor of Kentucky and member of the Federal Railroad Mediation Board, arrived and went into immediate conference with a committee of managers representing forty-three roads operating more than 90 per cent of the mileage west of Chicago. This committee is headed by W. M. Jeffers, general manager of the Union Pacific.

Meanwhile, in a near-by hotel, L. E. Sheppard of Cleveland, president of the Order of Railway Conductors, W. N. Doak of Cleveland, acting president of the Brotherhood of Railroad Trainmen, and more than 100 delegates of their organizations from all parts of the West, were preparing their arguments in favor of their wage demand. Mr. Morrow will meet with them tomorrow. Following this preliminary meeting, he said, there will be a series of other conferences with both sides in an effort to arrive at an acceptable adjustment.

All the meetings are behind closed doors and no information concerning the discussions can be given out under the provisions of the railway mediation law, until they are concluded. Previously, however, the railroad managers had stated that the increase asked would involve nearly $18,000,000 a year, and that the railroads in their present financial condition would not meet this burden. The brotherhood men have stated that this estimate is too high and pointed to the fact that wage increases of the same amount have already been granted on Eastern and Southeastern roads.

COAST BOARD REPORTS COMPROMISE FINDING

SAN FRANCISCO, March 4. (Exclusive)—A report granting a 6 per cent general wage increase to railway signal men on Western railroads was filed in United States District Court today by the local board of three members appointed by the National Railway Arbitration Board. The recommendation is a compromise between the 70-cents-an-hour minimum and 81½ cents maximum asked by the trainmen and their present rate of 67 to 77 cents an hour.

SCIENTISTS OFFER HARNESS TO GET ELECTRICITY FROM SEA

[Copyright, 1927, Chicago Tribune.]

BERLIN, March 4. (Exclusive)—The problem of fetteering nature for electric power, which has concerned scientists for generations has partly been solved, according to the claims of two professors of the Berlin Technical High School, Prof. Meinecke and Dr. Ernst Brauer, who assert the difference in the temperature of the upper and bottom layers of the tropical seas can be used to generate electric power.

They have worked on a plan formulated by a Frenchman, but assert they have perfected it to a point where it will be commercially exploitable and they plan large experimental undertakings.

The plan is to establish pumping stations along the coasts of the tropical seas, where the temperature of the sea on the surface is above 66 deg., Fahr. Cuba is mentioned as a particularly good place. The system is to pump warm sea water from the surface into a power station and with the water's heating power and from the lower strata's cooling power transform liquid carbonic acid to gas and back again, generating thereby power without any additional heating or cooling means.

Lyman J. Gage Laid to Rest at Chicago Service

CHICAGO, March 4. (AP)—The body of Lyman J. Gage, Secretary of the Treasury under Presidents McKinley and Roosevelt, who died January 26, last, in San Diego, was brought here today by his widow and son, Lyman, Jr., and buried in Rosehill Cemetery following private funeral services.

CHAMBERS ESTATE LEFT TO CHILDREN

SAN FRANCISCO, March 4. (Exclusive)—The will of Edward Chambers, former vice-president of the Santa Fe Railroad, who was killed when, in delirium, he leaped from a fourth floor hospital window here February 11, last, was filed for probate today. No definite value of the estate was given. It is estimated in excess of $1,000,000 and, according to the bill, is to be divided equally between Chambers's four children. The document was dated November 4, 1925, and was witnessed by L. B. Frisch of Chicago and H. P. Anewalt of Los Angeles.

Stanford Dean Appraises 'Babe' at Low Value

PALO ALTO, March 4. (AP)—Dr. David Starr Jordan, chancellor emeritus of Stanford University, declared in a lecture here last night that "Babe Ruth is worth about $800 a year, so far as his services to the world are concerned, but that a salary of $200,000 a year would not be excessive if he could get it and the people were willing to pay it."

Dr. Jordan declared it proper for professional football players to make large money while they can, but said he did not expect professional gridiron games to hold the public favor. He declared success of professional football would ruin the game as a college sport.

FORESTER CREATES INSPECTION AREAS

SACRAMENTO, March 4. (AP)—Creation of inspection districts in three Northern California forest areas, where fires last season caused serious losses, as a means of strengthening the State forestry organization during the 1927 fire season, was announced today by M. B. Pratt, State Forester. The districts comprise Del Norte, Humboldt, Mendocino, Sonoma and Lake; Nevada, Yuba and Butte and Tuolumne, Calaveras, Fresno and Tulare.

JARDINE TO SPEAK IN RENO

RENO (Nev.) March 4. (AP)—Secretary of Agriculture Jardine telegraphed today accepting an invitation to speak at the three-day Western State farm conference to begin at Reno July 11.

NEW RIVER AID MOVE STARTED

Arizona Association Backed by Phoenix Chamber

State Convention Planned for Action on Problems

Union With California and Nevada Proposed

PHOENIX, March 4. (Exclusive)—Still another Arizona body is to tackle the problems of the Colorado River. The Arizona Colorado River Development Association has been organized here. At the head is Irving De R. Miller, manager of the Arizona Citrus Association, with William J. Burns, a realty man, as secretary.

It is proposed to call a convention in Phoenix of representatives of all sections of the State and to establish a permanent organization, to cooperate with the Federal government, to offer a plan of union with California and Nevada and to forward early construction of lower-river works of flood control, reclamation and power development, all with due consideration of any rights this State may have.

Back of the new body is the Phoenix Chamber of Commerce. Mr. Miller hopes that the movement shall be considered wholly economic, not in the least political.

ATTORNEY FINED IN ATTACK

PHOENIX, March 4. (Exclusive)—In the Superior Court there has been effective demonstration of prosperity in Phoenix legal circles. It came when L. C. McNabb, attorney, had been fined $150 by Judge M. T. Phelps for an attack on Assistant County Attorney Benton Dick as the latter was addressing the jury in a criminal action. Mr. McNabb promptly counted the money on the clerk's desk and added an apology to the court. Then he lost his case.

SUIT ON FOR MINE MILL

PHOENIX, March 4. (Exclusive)—A Federal Court action has been started by D. W. Russell, trustee of the Signal Mines Company of Mohave county, asking for possession of a flotation mill and other machinery and property, asserted to be unlawfully held by the Western Metallurgical Company. The plaintiff, on behalf of a bankrupt corporation, asks damages to the extent of $50,000.

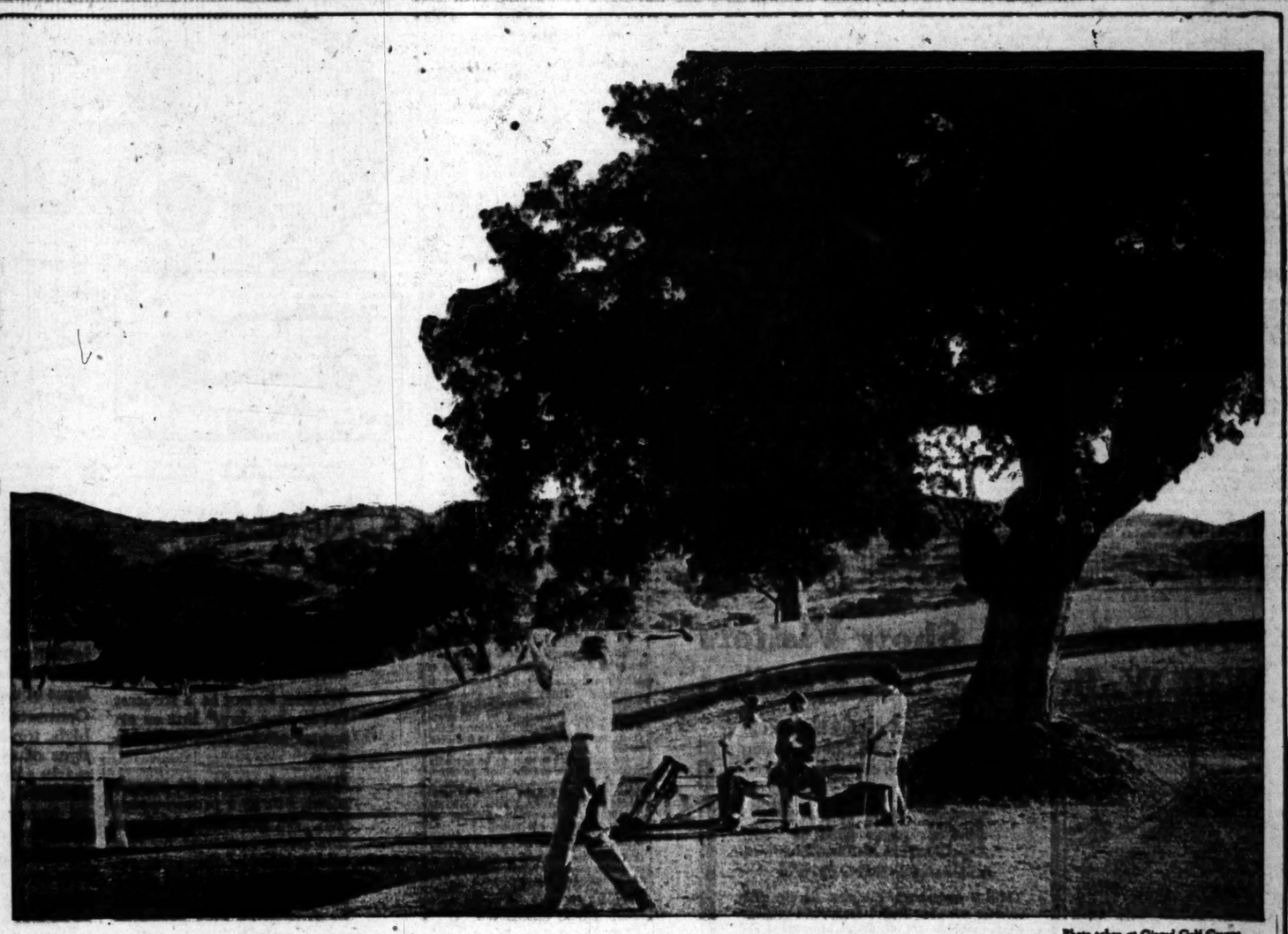

Photo taken at Girard Golf Course

WHEN the tonic spring afternoons come around...the office seems dingy and stuffy and you fail to get a kick out of city life...then crank up the old bus and head for Girard.

Eighteen holes of the sportiest golf in Southern California. Fairways that test your whip. Greens that make your hand itch for the putter. Mountain air with snap in it. Two hours of this and you feel like a new man.

And golf at Girard is not expensive...not under our new plan. There are a few picturesque mountain cabins in the beautiful green hills back of the Town of Girard. Just the place for week-end parties. City lights and water. Not too big. No costly trimmings. But a substantial mountain retreat in a unique rustic setting. Prices as low as $1,450...a small amount down and $20.00 a month.

And with your lodge you get a free membership in the Girard Country Club with full privileges of the golf course, the big concrete outdoor plunge and the many other social and athletic advantages that go with this membership.

Here's the place to spend week-ends...to enjoy the sunshine and the mountain scenery. You can ride or hike on trails that lose themselves in the green hills. Big friendly oaks invite you to their cooling shade. Think of breakfast cooked over an open fire...steaming coffee, the smell of bacon frying in the pan. A bracing game of golf topped off with a refreshing swim in the plunge. And all of it costs less than the monthly dues at most clubs.

Call TRinity 4811 and we'll take you out to see these Mountain Lodges. Our big, comfortable busses leave 518 So. Hill Street at 10:30 every morning. If you wish to drive out, go out Cahuenga Avenue thru Hollywood to Ventura State Highway, thence to the Town of Girard. For further information call Victor Girard, TRinity 4811, at 111 W. Fourth Street, Branch Office 518 So. Hill.

Fourteenth Annual Automobile Show Closes Tomorrow After Record Attendanc

INCREASE MADE DURING STORM

Fourteenth Annual Show Closes Tomorrow Night

Air Mail Campaign Success is Recognized

Machines to Remain in Tents Until Monday

Assurance was given the officials of the fourteenth annual automobile show that the expected attendance records at the show will materialize in spite of the rain when the official count of the visitors at the event Thursday revealed an increase of 4200 people over the number passing through the gates last year on the sixth day of the show. The rains Thursday brought fears that the attendance might fall off so much that the mark of 100,000 people would not be reached.

The show closes tomorrow night. The 425 machines in the exhibit will not be moved out of the tents until Monday. None of them can be moved until released by the show committee, who will not issue the releases to take effect before Monday morning, according to Reeve Gartzmann, chairman of the committee.

There has been great success in the campaign of the Chamber of Commerce in educating the public with the use of air mail, according to attendants at the booth. Because of the fact that the planes in the service are carrying capacity loads it has been necessary to open the booth at which booster letters may be sent out by air mail from the auto show at only intervals during the day. With an average of over 10,000 people visiting the place each day the number of letters being sent out over the Western Air Express by the chamber has been gratifying.

The new model machine which had its world premiere at the show Thursday, the La Salle, continued to draw a curious throng yesterday.

STOCK FRAUD DENIED

Rolph Hansen Pleads Not Guilty to Embezzlement Charge

Rolph Hansen, 35 years of age, said to be the president of the Universal Silicate Stucco Company, yesterday pleaded not guilty in Judge Craig's court to a charge of embezzlement preferred against him in connection with an asserted stock deal.

Hansen is charged with having obtained $3800 worth of stock in the Union Mortgage Company of Denver from Miss Lucy Evans, a schoolteacher, in exchange for an equal amount of stock in his company with the understanding that she could re-exchange the stock at any time or get her money back. Miss Evans stated she later demanded the return of her original stock, but was advised it had been sold.

Hansen's trial was set for April 6. The accused man was represented in court yesterday by Attorney S. S. Hahn.

STORK SAVES WOMAN

Ex-Bank Aide Sentenced to Prison Gets Probation Instead

Approach of the stork yesterday gained freedom for Florence Patton, former bank escrow clerk, who was under sentence of from one to ten years in San Quentin penitentiary for the embezzlement of $1140 from the Western-avenue branch of the Hellman Bank.

The woman was sentenced last week by Judge Craig and was awaiting transportation to prison when she informed one of the matrons of the County Jail of her condition.

News of the expected visitation of the stork was conveyed to Judge Craig, who yesterday ordered Miss Patton brought before him. When officially informed of the status of the case, Judge Craig ordered the prison sentence he had imposed on Miss Patton suspended and placed her on seven years' probation.

New Creation Show Attraction

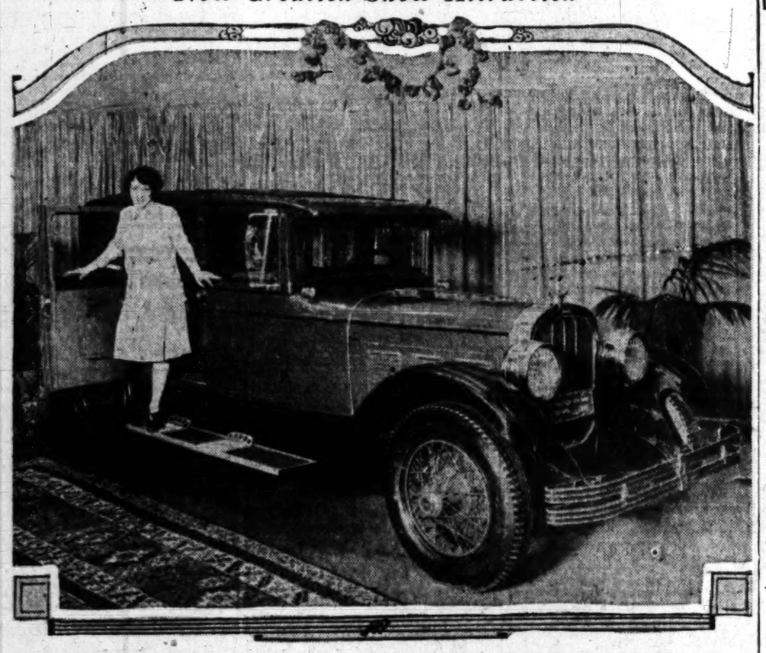

The Chandler royal eight sedan snapped at the Auto Show with Miss Evelyn Cameron, one of the show's comely visitors.

HENRY KROHN VISITOR HERE

Timing his visit to the Pacific Coast that he might be in attendance at the Fourteenth Automobile Show of the Los Angeles Motor Car Dealers' Association, Henry Krohn, vice-president and general sales manager of the Paige-Detroit Motor Car Company, is in Los Angeles.

Mr. Krohn has what might almost be called an obsession to attend automobile shows. This is the twelfth he has visited—not once but several times—since January 1.

Attending the shows is not a hobby with him, as hobbies are generally accepted. He does so for a frank business reason. Within a few hours after he had registered at the Biltmore he was at the booth of the Paige Company of Southern California, the local branch organization of the Detroit concern, mingling incognito with the salesmen and visitors who stopped. He engaged the latter in conversation. He finds that folks who go to automobile shows have the most critical tastes in motor vehicles. They know what they want to find in the car they are contemplating buying and say so when they go to the shows.

Mr. Krohn frankly was surprised at the extent of the Los Angeles show. "In setting, in decorations, in extent of exhibits, in attendance and, in short, in everything that makes an automobile show a success; the Los Angeles show is the best I have seen this year," he said.

"There are two what might be termed 'official' shows a year—the one at New York and the one at Chicago. These are arranged for the most part for the distributors by the manufacturers. There are shown the latest creations and there the dealers from all over the country go.

"The Los Angeles show, however, is for the buyer—the one who makes or breaks a company. Its appeal is distinctly to the potential owner. They are the ones in whom I am interested."

DAMAGES SETTLED

Agreement Announced When Suit for $30,600 Comes to Bar

Whatever damages were sustained by R. E. Moore when he was attacked while about to pay a call upon Mrs. Margaret Heffington, have been settled for out of court, it was announced yesterday when the case of Moore against Thomas McShane and Lloyd Dow, brother of Mrs. Heffington, was called in Judge Guerin's court.

Moore in his complaint said Dow and McShane had broken his jaw. In an answer Dow had replied that his sister was married, her husband was working in Tia Juana and Moore had been forcing unwelcome attentions on her. Moore had sued for $30,600.

SEIZER OF BIBLES JAILED

Ramona Bailey, said to be a Bible saleslady for Angelus Temple, was arrested yesterday in San Diego by Deputy Sheriff Daniels, according to a report at the Sheriff's office here. It is charged that she embezzled an automobile which she was buying from a local company on a lease contract. She was returned to the County Jail here.

STATE ROAD REPAIR BIDS CALLED FOR

Highway Commission Asks Tenders for Restoration in Southern California

SACRAMENTO, March 4. (AP)—Repairs of the damage to California's highways resulting from the recent storms, tentatively estimated at $500,000 by R. M. Morton, highway engineer, will be started by the Highway Commission here Wednesday, when informal contracts will be let on two Southern California projects which are expected to cost in the neighborhood of $110,000.

One of the contracts will call for construction of a 900-foot bridge across the Santa Ana River on the Oxnard-Capistrano highway between Huntington Beach and Newport bridge. This is expected to cost approximately $50,000. The other is for the relocation of two miles of the highway along Myers Creek between San Diego and El Centro. This will cost approximately $60,000.

The new bridge over the Santa Ana River was made necessary when the river left its channel and cut a new waterway and in doing so swept out an 850-foot fill in which the highway was located. In order to speed the project the commission will let the contract on a day labor basis for most of the work.

In relocating the southern highway the route will be taken from along the creek bank and moved up the mountainside to eliminate the wash which caused the damage to the two miles of pavement. The work now contemplated is the grading, the paving work to be let later on.

Search on for Missing Flyer From Uruguay

MADRID, March 4. (AP)—Premier De Rivera today instructed the Minister of War to send every available military airplane to Morocco to search for Maj. Tadeo Larre-Borges, Uruguayan aviator, who has not been heard from since he left Casa Blanca Wednesday, continuing his projected trans-Atlantic flight from Italy to Montevideo, Uruguay.

The French authorities at Casa Blanca are sending two ships for a search of the region between Cadiz, Spain, and the Canary Islands. A commercial Spanish aviation concern also is arranging to send planes to search the African coast.

PAVING PETITIONED

Property owners yesterday petitioned the City Council to pave Flora avenue, from Eva Terrace to Sierra street, and Eva Terrace, from Flora avenue to Gillig avenue, the pavement to be five-inch cement concrete.

NEW DEVICE CUTS COST OF GASOLINE

Frenchmen Find System to Produce Fuel for Autos from Lignite

PARIS, March 4. (AP)—Synthetic production of gasoline on a commercial basis at two-thirds of present cost is announced as achieved by two French engineers, Albert Prodhomme and Eugene oudry. Development of their method was supervised by an engineer for the Mines Commission of the Chamber of Deputies and is declared to be of national interest.

A small plant is said to be actually extracting five gallons of gasoline, four of fuel oil and valuable sulphur from a ton of lignite. There is estimated to be enough lignite available to supply France with gasoline by this method for 150 years.

The process consists in distilling lignite gasses from which the various products are extracted by chemical processes already known. These processes, however, are modified by introduction of metal particles which facilitate the chemical action to a degree hitherto unattainable.

Eight Years for Former Actor in Postal Thefts

SAN FRANCISCO, March 4. (AP)—Jack Midgley, former vaudeville actor, who plundered a number of post-office boxes in Fresno and elsewhere and was captured in Watsonville on February 1, last, pleaded guilty in the United States District Court today and was given eight years in prison. One charge in the indictment included the theft of bonds valued at $1,000,000 from the Central National Bank of Oakland.

NEW YORKER WILL STUDY TRAFFIC HERE

NEW YORK, March 4. (Exclusive) W. W. Arnheim, a member of the Mayor's committee for city plan and survey, and vice-chairman of the traffic committee of the Broadway Association, sailed for California this morning on the Manchuria for a seven weeks' trip, during which he will study traffic conditions in a dozen of the largest cities in the country. Arnheim will make a special study of traffic in Los Angeles, San Francisco, Kansas City, Chicago and Detroit.

SIDELIGHTS AT AUTO SHOW

BY AL PARMENTER

An explanation of the cause for the crowds attending the automobile show here, greater in numbers than those attending the display in San Francisco, which is a factory show, while the local show is put on by the dealers' association, is obviously that the show here must offer a greater appeal. In addition, Los Angeles is distinctly a motoring population.

The extent to which the dealers have gone to arrange the exhibit is somewhat more readily realized when it is known that one dealer paid a sum of $1500 for his space in the tent in which his product is exhibited. This is not the best location in the show nor does this dealer have the largest space, so it may be assumed that there are others paying more. This is only an initial expenditure. There is the expense of dolling the cars up, keeping attendants in the booth, the investment in the cars themselves, the expense of bringing special exhibits such as cutaway chassis to the show, all these things indicate that the displays have to be worth the visitor's time to justify the expense. In spite of this cost, the attendance charges at the local show are less than at any other show in the big cities.

A. R. Reedal, manager of the Greer Robbins Company, is effervesing over the two-door brougham six-cylinder Hupmobile. This is the latest addition to the Hupmobile family, the line distributed here by Greer Robbins. At that, the brougham furnishes a reason to effervesce a little. Its excellent coloring and graceful lines make it a car good to look upon.

Someone else that is bubbling enthusiasm, Reeve Gartzmann, is not so busy being head of the show committee that he cannot stop to talk about the new Pontiac. This is the six-cylinder model. The sport roadster, fully equipped, and with a rumble seat that has foot room—a triumph in itself.

Among the more prominent visitors here during the past week, one that was overlooked early in the week was Fred Pabst, Northern California manager for Done Lee, Cadillac distributor.

Also of the Cadillac family is J. William James, Jesse James, director of publicity at the Cadillac factory. James came here in company with the factory engineers, who drove the two new LaSalles here on a test run from Detroit in about 69 hours running time.

The Chrysler, another car for which Greer Robbins is a distributor here, is showing in its display an unusual number of models. The Chrysler factories turn out three sixes and a four-cylinder model. All of them in various body-types are exhibited. The Sportif, a four-passenger model, is a new model that is different. The tonneau is so fully equipped with mirrors and other little things for the comfort of its passengers that it is hard to believe it is a motor car.

There is a cut-away chassis of each model to be seen working—all moving parts being exposed to the view of the visitor.

More than $5,725,000,000 was spent for motor cars, trucks, tires and replacement parts by the people of the United States in 1926, according to a report emanating from Chicago. That means that there will probably be over six billions of dollars spent in the same market this year. Those cars sold last year and the year before will swell the fund along with the great expenditures to be made for the new models which will be sold this year. Truly it is America's greatest industry.

GEORGE MIDDLETON WILL CONTEST FILED

The $100,000 estate of the late George Middleton of South Pasadena is the subject of a contest filed yesterday in behalf of Frank Rea Middleton, his 13-year-old grandson, by C. Sherman Anderson, as guardian. The contestant is a grandson of the decedent by his first wife, and it is asserted that the will was drawn while Middleton was unduly influenced by his second wife, Ruth K. Middleton, for whose benefit most of the estate was left in trust. Middleton died February 14, 1926, at the age of 74 years.

CIVIC SITE FAVORED BY GOV. YOUNG

Suggests, Though, That Angeles Donate Land for State Building

Gov. Young, in a letter sent yesterday by President Wardell to the City Council, declared himself satisfied that "the present Board of Control believes that the State building at Los Angeles should be located in a civic center which Los Angeles is building up." The Governor said that the board "would be pleased to see a suitable site donated by the State for the State Building to be done in the case of the State building at San Francisco."

The Governor's letter was in response to resolutions adopted by the Council, on motion of President Chapman protesting against any attempt to locate the State Building in Exposition Park. The proposal to locate the building at Exposition Park, the Governor said, emanated from the former Board of Control.

CEMENT PAVING AWARDED

The paving of Vineland avenue from Ventura Boulevard to Riverside avenue, with six-inch cement concrete pavement was yesterday requested of the City Council by city owners.

The Very Last Word in Style, Performance and Value

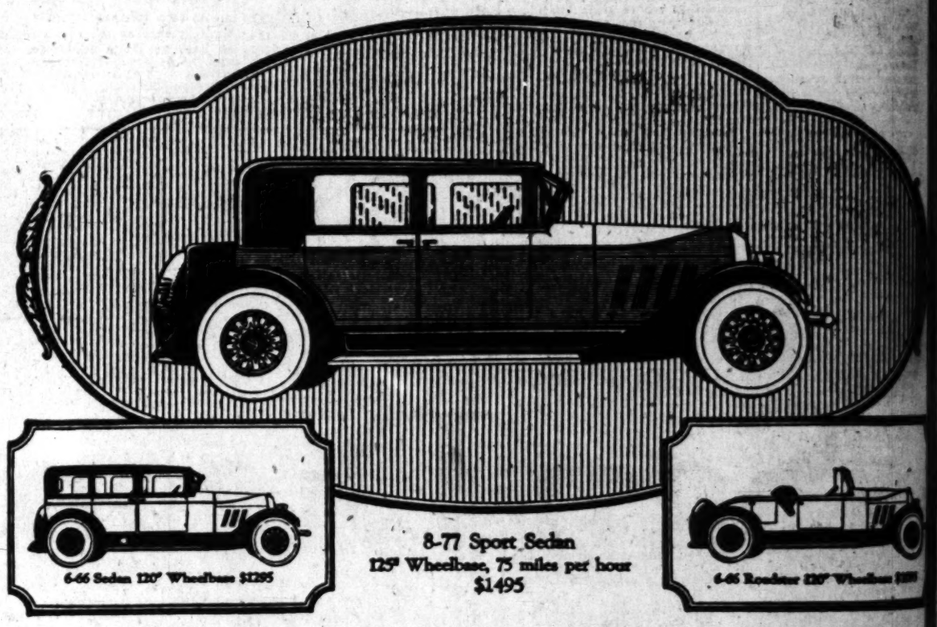

6-66 Roadster - $1295 6-66 Sedan - $1395 8-77 Sport Sedan $1495 6-66 Roadster - $1295 6-66 Sedan - - $1395
6-66 Sport Sedan 1395 8-77 Roadster - 1395 8-77 Sedan - - 1695 6-66 Sport Sedan 1695 8-66 7-Passenger Sedan 1895
Weights, Tires and Equipment extra

A New Straight Eight for Less Than the Better Six

Auburn has written the latest chapter in the history of automobile progress.

Written it, not as a forecast for "some day," but as an actual attainment, available now.

Written it, not as an experiment, but as a *proven* product. All possibility of dross has been removed by the white heat of experience. Only 100% unalloyed value remains. Proof of unequalled performance and excessive wearing quality is abundantly provided by irrefutable owner-evidence.

This new kind of automobile introduces a decided difference over contemporary types of cars.

Contrasted with the old-style high, top-heavy, clumsy designs of over-priced sixes it marks a new era as distinctly advanced as any fundamental improvement since the industry began.

Future improvements must date from this Straight Eight.

Therefore, the extra advantages and satisfaction in driving this "pattern car" now, which others must imitate next year.

In appearance its distinction is undeniable; long, low and *smart!* No other car like it. You express your individuality.

In ease of handling, and in the way it performs, only a drive at any speed you choose can convey its truly remarkable difference over *any car* you ever drove before. We *make no exceptions.* The reasons for these claims are *built into the car itself.* Drive it—and if it does not sell itself, you will not be asked to buy.

AUBURN AUTOMOBILE COMPANY, AUBURN, INDIANA

Visit Our Exhibit at the Auto Show

White Auto Co.

1800 So. Figueroa WEstmore 12

Hanson Motor Car Co. ..... 4101 Pasadena Ave.
Wilshire Motors ..... 5539 Sunset Boulevard
R. W. Cleghorn ..... 1210 S. Hope St.
F. & K. Garage ..... 757 S. Central Ave.
F. W. Speer ..... 1914 W. Washington St.

Auburn Westlake Motors ..... 2118 W. 8th St.
W. C. S. Corporation ..... 2478-84 W. Washington Blvd.
Beverly Auto Sales ..... 1919 Wilshire Blvd., Beverly Hills
Santa Monica, J. D. Penman ..... 1124 Santa Monica Blvd.
Huntington Park, Western Motors ..... 119 W. Gibson Blvd.

AUBURN

Your Next Car

100,000 Auto Show Visitors Will Walk Over This Roofing

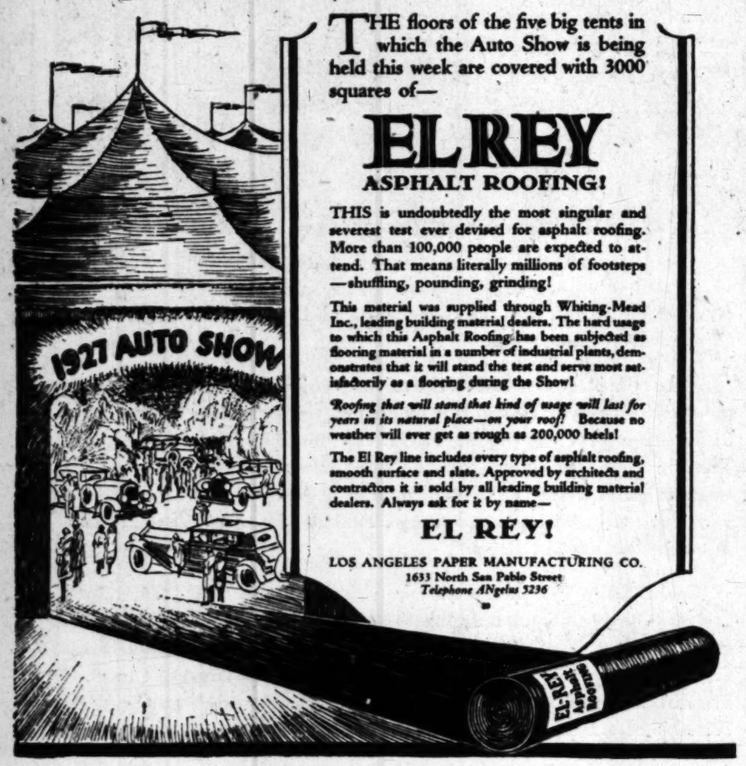

THE floors of the five big tents in which the Auto Show is being held this week are covered with 3000 squares of—

EL REY ASPHALT ROOFING!

THIS is undoubtedly the most singular and severest test ever devised for asphalt roofing. More than 100,000 people are expected to attend. That means literally millions of footsteps—shuffling, pounding, grinding!

This material was supplied through Whiting-Mead Inc., leading building material dealers. The hard usage to which this Asphalt Roofing has been subjected as flooring material in a number of industrial plants, demonstrates that it will stand the test and serve most satisfactorily as a flooring during the Show!

Roofing that will stand that kind of usage will last for years in its natural place—on your roof! Because no weather will ever get as rough as 200,000 heels!

The El Rey line includes every type of asphalt roofing, smooth surface and slate. Approved by architects and contractors it is sold by all leading building material dealers. Always ask for it by name—

EL REY!

LOS ANGELES PAPER MANUFACTURING CO.
1633 North San Pablo Street
Telephone ANgelus 5236

Attendance

CIVIC SITE FAVORED BY GOV. YOUNG

Suggests, Though, That Los Angeles Donate Land for State Building

Gov. Young, in a letter received yesterday by President Workman of the City Council, declared that he is satisfied that "the present Board of Control believes that the State Building at Los Angeles should be located in a civic center which Los Angeles is building up." The Governor added that the board "would be pleased to see a suitable site donated to the State for the State Building, as was done in the case of the State Building at San Francisco."

The Governor's letter was in response to resolutions adopted by the Council, on motion of President Workman protesting against any proposal to locate the State Building at Exposition Park. The proposal to locate the building at Exposition Park, the Governor said, emanated from the former Board of Control.

CEMENT PAVING ASKED

The paving of Vineland street from Ventura Boulevard to Fruitland avenue, with six-inch cement concrete pavement was yesterday requested of the City Council by property owners.

ord in

Value

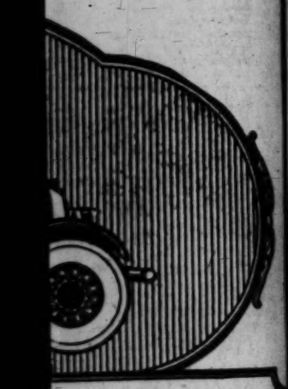

5 Roadster 120" Wheelbase $1095

Better Sixes

rance its distinction
itable; long, low and
No other car like it
press your individu-

of handling, and in
it performs, only a
any speed you choose
vey its truly remarka-
ference over any car
r drove before. We
o exceptions. The
for these claims are
the car itself. Drive
if it does not sell it-
will not be asked to

NDIANA

D.

WEstmore 121

2115 W. 8th St.
2478-84 W. Washington Blvd.
9 Wilshire Blvd., Beverly Hills
an.....1124 Santa Monica Blvd.
Motors...119 W. Stauson Blvd.

RN

The COFFROTH HANDICAP

... the richest race in the world for horses of all ages, will be held on Sunday, March 13, at the Tijuana Jockey Club, 15 miles south of San Diego in Old Mexico. Most famous horses in America!

Don't miss the Great Event!

Sunday, March 13

Come! San Diego invites You!

COME!

Take the delightful four-hour scenic journey down to San Diego—the essence of all Southern California's charm.

To appreciate Southern California you must feast your eyes on picturesque San Diego and her beautiful environs,

Revel in her genial sunshine,

Inhale nature's finest blend of sea and mountain air,

Listen to the siren song of ocean waves,

Delight in the fragrance of her flowers,

Feel the thrill of viewing her glorious landscapes and panoramas, and

Enjoy the rapture of her land and water sports

Give yourself the pleasure of visiting busy San Diego, and see Southern California at its best. Come this week! You will enjoy several days in wonderful Balboa Park alone with its gorgeous flowers, rare shrubs and trees from every foreign country. You'll thrill when you cross great white Cabrillo Bridge leading into a beautiful plaza, bordered with acacia-lined walks. You imagine yourself in Old Spain as you saunter by groups of artistic red-tiled buildings—housing the Museum, the Arts and Sciences and the Library. Nearby is the magnificent court of the famous Outdoor Pipe Organ, which provides free concerts every day in the year. Balboa Park is one of the beauty spots of America.

San Diego is rich in old Spanish traditions, and offers much of romance. Old San Diego Mission and Ramona's Marriage Place with its historic "Wishing Well" will appeal to you.

In the realm of play, San Diego offers everything that can be desired in land or water sports, from a spirited horse race at Tijuana to the thrill of an aquaplane on San Diego Bay. For the kiddies, the Zoo, one of the greatest in America, offers an abundance of amusement. They will see animals from all over the world, in open air grottos resembling their native haunts.

San Diego is the most interesting naval base in the United States. Don't fail to visit the battleships in the harbor, its splendid training station, flying fields, Marine base. Our equable climate, our great harbor and superior flying conditions have attracted these military activities to the city.

San Diego, a city with a spring in her step and a welcoming smile, will appeal to you as the ideal place to live.

Aside from her superb living conditions, San Diego offers exceptional opportunities for profitable investment! In the last six years the population has increased from 74,000 to 150,000; annual building permits from 3½ millions to over 20 millions; bank deposits from 43 millions to 74 millions, and assessed property valuations from 88 millions to 150 millions. In 1920 only 4 main steamship lines called at San Diego. Today there are 21. Public service installations, gas and electricity, are up 100%. San Diego's expansion has been really spectacular and her hat's in the ring for becoming the Super-City of the West.

Come and visit us. You will be delighted with the facilities for your comfort and recreation. Mail the coupon below and receive, free, the fascinating story of the progress of San Diego, in attractive booklet form.

San Diego California

SAN DIEGO-CALIFORNIA CLUB
624-R Chamber of Commerce Bldg.
San Diego, California.

GENTLEMEN: Please send me, free, "The Romantic story of San Diego, California."

*Name*_____

*Address*_____

Nicaraguan Warfare Exacts Heavy Toll of Republic in Damages

Nicaragua Warfare is Not of Comic Opera Variety as the photos above, which arrived here yesterday aboard a Panama Mail liner, the first of their kind to be received here, testify. Above is shown a business street in Chinandega, where damage of a half million dollars was incurred during recent battle. (P. & A. photo.)

All That Remains of a National Banking House at Chinandega is the battered safe and shattered ruins pictured above. The loss in this one institution is estimated at $80,000. Scores of other business places in Chinandega were completely wiped out in the spirited fighting between Liberal and Conservative forces. (P. & A. photo.)

Decorated With Hawaiian Leis, ex-Governor [illegible] son, Mrs. Richardson and their son, John, are [illegible] above during one-day stopover at Honolulu on [illegible] globe-encircling trip aboard the S.S. Californ[illegible] the Anchor Line. (Photo courtesy Honolulu [illegible] Bulletin.)

In Buckingham Palace Mrs. Rosa Lewis (above) chatelaine of the Cavendish Hotel in London, and known as the best cook in the British Empire, got her training. She is now demonstrating art in United States in the hope of popularizing tasty and traditional English dishes. (P. & A. photo.)

Chewing Gum is Art with Tony Marino of Omaha, Neb., who has gained no little fame through feat of masticating 165 sticks of gum at same time. (P. & A. photo.)

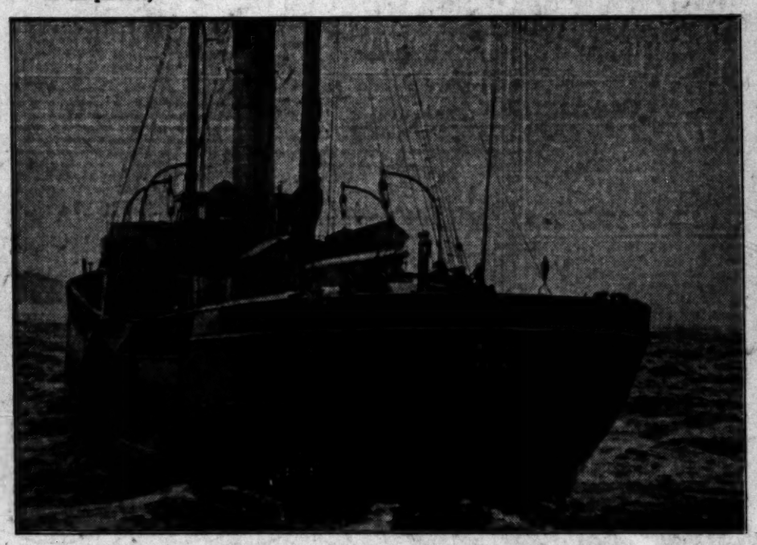

Long International Legal Controversy Looms as a result of the seizure this week by Coast Guard cutters of the rum ship Federalship, 300 miles off California coast. Liquor valued at $1,500,000 was aboard the ship. Photo is the first to be received here of Federalship on way to San Francisco under guard. (P. & A. photo.)

Without Special Training of Any Kind, Earl [illegible] United States mail carrier at Cascade, Idaho, [illegible] the classic American Dog Derby at Ashton, [illegible] with his mail team and won handily. Photo [illegible] winner with lead dog. (P. & A. photo.)

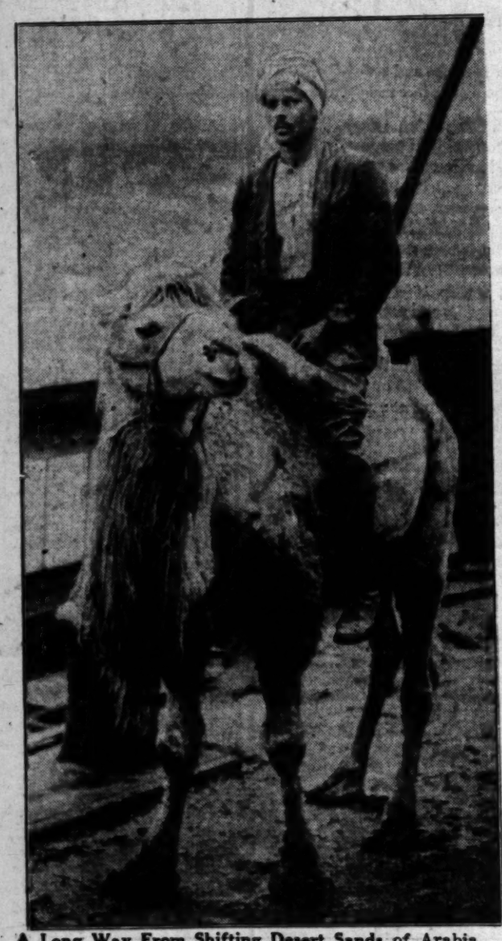

A Long Way From Shifting Desert Sands of Arabia, the alien pair pictured above arrived in the United States a short time ago to cast their lots with a circus. There were forty camels in the consignment in which the one above was shipped. (P. & A. photo.)

Willing to Take a Chance as Mayor of Johnston City, Ill., in the heart of "Bloody Williamson County," Mrs. Viola Reese, 60-year-old bobbed hair grandmother, has announced her intention of entering the mayoralty race next April on law and order ticket. The intrepid woman is shown above with her two granddaughters. (P. & A. photo.)

A Straight Shooter is Sergt. Morris Fisher of the marines, who has won more international rifle trophies than any other man living. (P. & A. photo.)

Taj Mahal Emerald, found in United States after having been missing for years, is shown in hands of one of guards who will return it. (P. & A. photo.)

Her First Day [illegible] Christie Film [illegible] Ruth Perrine, [illegible] a film magazine [illegible] was put to [illegible] picture. She's [illegible] above.

Keeper of Royal Wardrobe for Her Majesty, Queen Mary of Great Britain, is Duchess of Sutherland (above) who is also noted for her beauty. (Herbert Photos, Inc.)

Winner of Annual Newspaper Vendors' Race in Paris is caught by camera (above) at the moment of crossing the finish line after having carried the package of papers weighing thirty pounds a distance of approximately 18 miles. (P. & A. photo.)

Playing Opposite Mother in repertoire of dramatic plays, Manuel Sanchez Navarro (above,) son of famous Mexican actress, Virginia Fabregas, is appearing here.

There Isn't Much Difference in Kids the w[illegible] Here's a Chinese youngster whose innate [illegible] has overcome any fear he may have for the [illegible] soldiers recently landed in Shanghai by Ch[illegible] He's interested in Indian smoking outfit. [illegible] photo.)

Miss

MRS.

HACIENDA STAR TAKES LAURELS

Defeats Rival One Up in Fine Exhibition on Links

Gains Early Lead in Stellar Match at Beverly

Midwinter Tourney Produces Brilliant Showings

BY BILL WISE

Mrs. Harry Pressler, youthful wife of the Hacienda Country Club's pop[illegible] professional, scored a sensational 1 up victory over Miss Margaret Cameron of Annandale yesterday, to win championship honors in the annual midwinter invitational tourney of the Los Angeles Country Club.

Climaxing a week of very fine golf with a driving offensive over the waterlogged north course at Bev[illegible] Mrs. Pressler picked up two [illegible] going out and finally dropped a [illegible] putt for a 6 and a halve on [illegible] last green to win the best match [illegible] the week. Miss Cameron, defend[illegible] titlist, following a daring fifty-[illegible] pitch for the pin, missed a six-[illegible] attempt that would have car[illegible] the match overtime.

BOTH SHINE

While Mrs. Pressler collected much glory in the greatest feminine competitive golf event this vicinity has ever known, it was Miss Cameron, playing from be[illegible] hind, who exhibited a fine and [illegible] gameness that has never been excelled in local circles.

Mrs. Pressler won the first two [illegible] in striking fashion before her [illegible] opponent rallied to halve the [illegible] Mrs. Pressler laced out a long [illegible] that carried the hill going [illegible] but Miss Cameron's tee shot [illegible] on top of the intervening [illegible] From a difficult stance, Miss [illegible] elected to use her brassie [illegible] bold attempt to carry the green. [illegible] ball sliced to the right, nestling [illegible] water in the bottom of [illegible] guarding the hole. [illegible] than drop back with the pen[illegible] of one stroke, Miss Cameron [illegible] a gallery of several hun[illegible] persons by pitching to within [illegible] feet of the pin, then dropping [illegible] for a par 4 to win the [illegible]

Mrs. Pressler also exhibited a golf[illegible] that is going to carry her [illegible] local circles, and after halving [illegible] won the seventh when Miss [illegible]

Continued on Page 10, Column 2)

FELIX GRANGE UP IN WORLD TITLE

[illegible] WASHINGTON, March 4. (AP)—Felix [illegible] sensational French billiard[illegible] fought sprang an upset in the [illegible] world's billiard cham[illegible] tournament by defeating [illegible] of New York, present [illegible] 400 to 384.

[illegible] gained a large lead over [illegible] an star in the first four [illegible] of the match, leading by [illegible] 54. Hoppe played nervous[illegible] this portion of the con[illegible] after he made the 156-[illegible] run in the fifth inning, [illegible] down to a steady game. [illegible] the Frenchman kept [illegible] him and was able to [illegible] slight margin.

[illegible] twelfth and last inning [illegible] a difficult long draw [illegible] in his half of the frame [illegible] the victory with an unfin[illegible] [illegible] of 50.

[illegible] line and draw shots fea[illegible] Hoppe's play, while Hoppe re[illegible] his usual cushion and bank [illegible] Hoppe took high honors with [illegible] the fourth, Hoppe making his [illegible] of 152 in the fifth inning. [illegible] American, however, had a higher [illegible] with 32 than his conqueror's [illegible]

[illegible] brilliant finish with a score of [illegible] the last two innings, Edouard [illegible] the Belgian left-handed [illegible] his second victory of the [illegible] by defeating Kinrey Mat-

TRIANGULAR TRACK [illegible] BE STAGED ON B[illegible]

[illegible] Shanghai rain does not com[illegible] with the Bovard Field track. [illegible] track team will play host [illegible] athletes representing the [illegible] and Hollywood athletic [illegible] that spot this afternoon. [illegible] was originally scheduled [illegible] program at the end of the [illegible] high school relays. These [illegible] postponed because of the [illegible] condition of the track, and [illegible] announced yesterday that [illegible] would [illegible] Field. The [illegible] Club [illegible] Dean [illegible] line o[illegible] athlet[illegible] Hermit[illegible] as qu[illegible] terest[illegible] is hel[illegible] Smith [illegible] of the

PREP A.A.U. RE[illegible]

[illegible] Reddy, secretary of the Southern [illegible] announced last night that the high[illegible] program this afternoon were indefinite[illegible] Indefinitely postponed will probab[illegible] relays this season as most of the [illegible] into their regular seasons beginning

Miss California Shatters World Hydro Record

SPORTS
The Los Angeles Times
SATURDAY MORNING, MARCH 5, 1927

MRS. PRESSLER WINS MIDWINTER GOLF CROWN

HACIENDA STAR TAKES LAURELS

Princess Rival One Up in Fine Exhibition on Links

Gains Early Lead in Stellar Match at Beverly

Midwinter Tourney Produces Brilliant Showings

BY BILL WISE

Mrs. Harry Pressler, youthful wife of the Hacienda Country Club's pop-professional, scored a sensational 1 up victory over Miss Margaret Cameron of Annandale yesterday, to win championship honors in the annual midwinter invitational tourney of the Los Angeles Country Club.

Climaxing a week of very fine golf with a driving offensive over the water-logged north course at Bev- Pressler picked up two [illegible] out and finally dropped a [illegible] for a 5 and a halve on [illegible] to win the best match [illegible] Miss Cameron, defend- [illegible], following a daring fifty- [illegible] for the pin, missed a six- [illegible] that would have car- [illegible] match overtime.

SOTH SHINE

Mrs. Pressler collected [illegible] play in the greatest femi- [illegible] competitive golf event this [illegible] has ever known, it was [illegible] Cameron, playing from be- [illegible], she exhibited a tee and [illegible] gameness that has never [illegible] ovalled in local circles.

Pressler won the first two [illegible] striking fashion before her [illegible] opponent rallied to halve the [illegible]. Pressler laced out a long [illegible] that carried the hill going [illegible] Miss Cameron's tee shot [illegible] on top of the intervening [illegible] a difficult stance, Miss [illegible] elected to use her brassie [illegible] attempt to carry the green. [illegible] rolled to the right, nestling [illegible] water in the bottom of [illegible] guarding the hole. [illegible] drop back with the pen- [illegible] two strokes, Miss Cameron [illegible] a gallery of several hun- [illegible] by pitching to within [illegible] feet of the pin, then dropping [illegible] for a par 4 to win the [illegible]

Pressler also exhibited a golf- [illegible] that is going to carry her [illegible] circles, and after halving [illegible] with the seventh when Miss

[illegible] on Page 10, Column 2)

TRIO OF MEETS ON CARD TODAY

Conference Cinderpathers in Important Track Duals

Pomona Sagehens Entertain Strong Bruin Outfit

Favor Caltech Squad to Win Over Pipal's Tigers

Undaunted by the damp weather six Southern Conference track teams are slated to swing into action today. Pomona entertains U.C.L.A. at Claremont, Occidental faces Caltech at Paddock Field, Pasadena, and Redlands and Whittier hook up on the Bulldags' oval. All three meets will be held unless additional rain falls this morning.

HARRY TROTTER

Pomona and the Bruins go into their engagement on even terms. Last year Harry Trotter's boys upset the dope and trimmed the Sagehens. This time Bob Strehle appears to have more stars than Trotter but the Bruin mentor counters with more material. It might come down to the relay and in that event the Sagehens ought to win for the Bruins are a bit short of quarter-milers.

Steve Turner, Pomona captain, is counted on for ten to twelve points. He performs in the hurdles, high jump and shot put. Other Sagehen aces are Hezmalhalch, hammer; Hall, discus; Bell, high jump; Maxwell, javelin, and Lillibridge and Baird, pole vault.

BANKS ON STARS

Trotter banks on Capt. John Terry hurdles and sprints; Schmidt, half-mile; Miller, mile and two-mile; Waite, two-mile; Keefer and Huber, high jump; White, pole vault; Drummond, discus, and Widmer, broad jump.

Caltech is a slight favorite to defeat Joe Pipal's Occidental outfit. The Engineers have established themselves as a powerful team, defeating the Hollywood Athletic Club, Whittier and winning via the forfeit route over Redlands. Occidental's strength is an unknown quantity. The Tigers may be good enough to beat Caltech but they haven't indicated as much yet.

Murray Schultz is doped to win both sprint events for the Engineers, while Capt. Irvin Tanner ought to cop the two hurdle races for Occidental. Schweizer of

(Continued on Page 10, Column 1)

Featured in Conference Meets Today

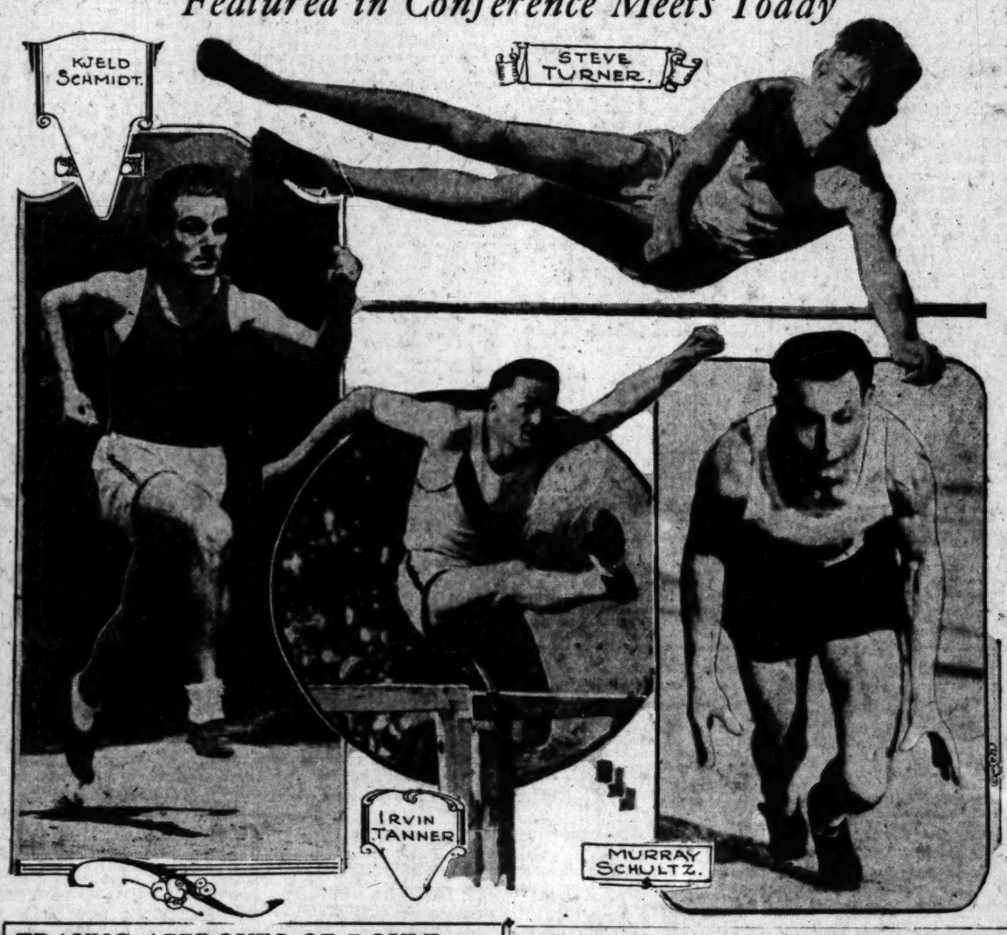

NEWPORT SPEED BOAT BEATS EASTERN RACERS

Dick Loynes Drives Local Hydro to Beat Spitfire Team in Annual Palm Beach '151' Regatta

TAMPA (Fla.) March 4. (AP)—A new world record for Class 151 hydroplanes was established in the annual Tampa Bay regatta this afternoon when Miss California, owned and driven by Dick Loynes of Long Beach, Cal., won the first five-mile heat of the race in 5m. 52⅗s.

Miss California's time, which was faster than 81 miles an hour, was 1 3-5 seconds better than the former record held by Miss Spitfire Fifth, which finished second in 6m. 23 3-5s.

Miss Spitfire was driven by her owner, J. H. Rand of Buffalo, N. Y. Her record shattered today by Miss California, was made last winter at Long Beach, Cal. Miss Spitfire Sixth, driven by Chris Wennock, Buffalo, N. Y., was third, finishing in 7m. 51s.

DICK LOYNES

Miss Spitfire Fifth, driven by J. H. Rand, Buffalo, N. Y., won the 510 hydroplane class race of five miles in 18m. 20 3-5s. Undeniable, driven by Percy Bassett of Winterhaven, Fla., was second, in 13m. 35 4-5s, and Miss Spitfire Sixth, driven by Chris Wennock, was third in 15m. 54s.

Will Portias of Tampa, was rescued by near-by craft when his hydroplane Pathfinder III turned over while passing a buoy in the 510-class race. The boat was only slightly damaged and was towed to shore.

BEAR CAGE ATHLETES COP TITLE

California Five Wins Over Oregon Basketeers to Grab Coast Championship

EUGENE (Or.) March 4. (AP)—The Golden Bears of California, won the Pacific Coast Conference basketball championship title here tonight by defeating the University of Oregon, 33 to 21, after winning the first game of the series by a 35-to-29 score last night.

The southerners displayed an all-star combination that takes rank as one of the best quintets developed on the Pacific slope in years, coaches who saw tonight's game declared. The Golden Bears were especially adept at long shooting, and checked fast and hard. The score was 13 to 5 at half time.

"NIBS" PRICE.

The Webfoots fought hard, but could not compete with the brilliance of the southerners, who rained field goals from all angles. The Oregon team was visibly weakened by the loss of Gordon Ridings, star forward, who fractured an ankle in Thursday night's conflict.

Cobrin of California was high-point man, making 10 counters. Tonight's game concluded the competition of Dixon and Watson, California stars, and Okerberg, Gunther and Westergren of Oregon. Each of these men has been picked on an all-Coast selection during his college career.

This is California's fourth straight conference championship. The line-ups:

California (33)		Oregon (21)
Watson	F.	Gunther
R. Dougery	F.	Epps
Corbin	C.	Okerberg
J. Dougery	G.	Westergren
Dixon	G.	Milligan

California scoring—Field goals, Watson, 2; R. Dougery, 2; Corbin, 5; J. Dougery, 3; Tripp (sub for Corbin,) 1. Free throws, Watson, Dixon, 2; Tripp, 2.

Oregon scoring—Field goals, Gunther, 2; Okerberg, Westergren, 4; Milligan, 3. Free throws, Westergren, Epps, Milligan.

COLLEGE BASKETBALL

Cornell, 23; Coe, 21.

Montana State College, 47; University of Utah, 32.

Utah Aggies, 44; Brigham Young University, 38.

Jim Delaney Answers Last Battle Gong

MINNEAPOLIS, March 4. (Exclusive) Jimmy Delaney, St. Paul light-heavyweight pugilist, died here this morning.

Jimmy DeLaney

He succumbed to an attack of blood poisoning occasioned when an infection set in from a shattered elbow. Delaney hurt his arm in a fight with Maxie Rosenbloom in Cincinnati three weeks ago. Paying no attention to the injury, he engaged in another bout at Buffalo a few days later.

He returned to St. Paul to have X-rays taken of the injury, and two operations followed, but to no avail. He was 25 years old. Eddie Long, his manager, was at his bedside when the boxer died. He had fought Gene Tunney, the heavyweight champion, twice, and met such well-known fighters as Young Stribling, Martin Burke, Tom-Loung Stribling, Martin Burke, Tommy Loughran and others.

TRAUNG APPROVES OF DOYLE REGIME AT OLYMPIC ARENA; TENDLER-WILLS BATTLE OFF

SAN FRANCISCO, March 4. (AP)—Charles F. Traung, Northern California member of the State Boxing Commission, announced today that he had approved a contract by which Jack Doyle, Los Angeles promoter, would put on contests in the Olympic Auditorium there. Traung telegraphed his decision to Seth Strelinger, one of the Southern California commissioners, after having the contract inspected by attorneys here.

JACK DOYLE.

When applying for a permit to hold boxing in the auditorium, Doyle told the commission that he would use 60 per cent of his profits to reimburse creditors who hold a $300,000 lien on the premises.

Action was held up at Traung's request, but he said today he was in favor of granting Doyle a temporary permit to hold a bout on the 8th inst. while the matter of putting on weekly fights would be taken up at the next regular meeting.

DOLYE POSTPONES TENDLER-WILLS BOUT

The on-again, off-again, Lew Tendler-Young Harry Wills bout was postponed yesterday by Promoter Jack Doyle until after the meeting of the State Athletic Commission at San Diego the 10th inst.

Doyle said he preferred to have the commission thresh out his request for staging weekly fights before holding any bouts in the Olympic Auditorium.

At the time he made the announcement he had not been apprised of Commissioner Charles Traung's approval of a temporary permit for the 8th inst., when the Tendler-Wills bout was scheduled for presentation. Doyle could not be reached last night, but he had indicated strongly earlier in the day that he be-

(Continued on Page 10, Column 7)

CULVER CITY RACE STILL ON

Promoter Halbriter Says Track Uninjured by Rain; Speed Trials on Tap for Today

"The rain isn't stopping us for a minute, and we're all set for Sunday afternoon's classic once the skies clear. We'll qualify the cars tomorrow morning, or even Sunday, if we have to."

This was the verdict given last night by P. H. "Puss" Halbriter at his headquarters in the Sun Finance Building, where race attaches were enmeshed in the thousand and one last-minute details in connection with Sunday's spectacular 250-mile championship classic at the Culver City speedway.

FRED WAGNER

"The weather dope is that the sprinkling is to stop in plenty of time," Halbriter continued, "and the water has made the big mile-and-a-quarter bowl perfect for Sunday's speed battle by the eighteen famous pilots who pass the rigid qualifying trials. The cool track will mean just one thing—the race will be even faster than we had anticipated, because there will be less tire trouble after the drivers start skidding their cars through the steep curves at 140-mile gaits."

FANS EAGER FOR ACTION.

Race fans of Los Angeles and throughout the State haven't been even considering the rains, as shown by the continuous streams of patrons at the ticket booths in the B. H. Dyas Company store, the Halbriter, Inc., store, and at the main offices of the Automobile Club, which is receiving thousands of requests at its out-of-town branches.

"We're all set to go ahead with the qualifying today, starting at 10 o'clock," Fred J. Wagner, official starter for the big classic, said, after conferring with Art Klein, assistant starter, upon the arrival from San Francisco of Hal Weller, who will be the official representative of the A.A.A. contest board, the supreme authority for the 250-mile contest.

The huge racing plant was in excellent condition late yesterday afternoon, with the immense infield showing no signs of water and the big entrance tunnels kept dry by the battery of large electric pumps. This morning the scores of race employees will begin the big task of putting up the hundreds of direction signs, ready

(Continued on Page 10, Column 7)

Helen Wills Will Play on Local Courts

Helen Wills, former national women's tennis champion, will play in a three-day tournament at the Huntington Hotel in Pasadena, the 18th, 19th and 20th inst. The tourney will mark Miss Wills's second appearance on Southern California courts. She will play the best women players in Southern California.

The Stanford University net squad, including Cranston Holman, who defeated Tilden at the Hotel Ambassador a few weeks ago, will also play during the tournament against Southern California junior and senior net satellites.

Big Ten Cage Teams Tangle in Five Games

CHICAGO, March 4. (AP)—The same four teams that tied for the Big Ten basketball title a year ago, start down the home stretch tomorrow in a "blanket finish" with Michigan holding the slender advantage of one game.

Indiana, Purdue and Iowa, close upon the leader, still have an outside chance to tie for the title again. Only Indiana and Purdue have beaten the Michigan squad of six-footers, and the Wolverines broke even with them in the return games.

Tomorrows games are: Illinois at Wisconsin, Iowa at Ohio, Purdue at Minnesotta, Michigan at Chicago and Northwestern at Indiana.

WHITTIER CAGEMEN DEFEAT ARIZONANS

TUCSON (Ariz.) March 4. (Exclusive)—Leo Calland's Whittier College basketball team of California defeated the University of Arizona quintet here tonight by a score of 23 to 20.

EBER AND FILIPINO DRAW

Nationalista Holds Rival Even in Torrid Fistic Engagement at Hollywood Legion Arena

Staging a hammer-and-tong finish to a nip-and-tuck fight, Young Nationalista, the Filipino rubber ball, and "Bad News" Eber fought a ten-round draw at the Hollywood Legion last night.

Both boys did some fast and clever stepping, with Eber getting off to a good start by taking the first two rounds. Eber rocked Nationalista to his ankles in the first with a hard right to the chin, but the Filipino came back and had Eber in bad in turn, taking the third and fourth periods. Eber was feeling bad in the fourth, but weathered the session and came back strong, winning the fifth.

The speedy Nationalista carried off the sixth, seventh and eighth, but ran into a flock of lefts in the ninth that gave Eber that round by a wide margin. The boys seemed to be a bit het up in the tenth and when it was over Referee Freddie Gilmore figured the pair had tied.

Billy Harms easily walloped Mike Hester in the six-round semifinal, having Hester on the floor twice in the third round for counts of five and nine, respectively. Harms lacked the wallop to rock Hector to sleep, however, and the go went the limit.

Benny Marks and Mickey Erno

(Continued on Page 11, Column 1)

Thompson is Easy Winner Over King Tut

SAN FRANCISCO, March 4. (AP)—Young Jack Thompson, flashy negro boxer of Los Angeles, continued his sensational advance in the lightweight ranks when he scored a clean-cut ten-round decision over King Tut of Minneapolis at Dreamland Rink tonight. It was a gruelling battle, with both boys exchanging punches steadily. Tut took a bad beating to the body, and both eyes were nearly closed when the final gong rang.

The Minneapolis boy went down from a right to the jaw in the third round for a count of nine. He weathered the storm, however, and came back strong in the fourth and fifth rounds, to capture them by a slight margin.

ATTENDANCE AT BOUTS SHOWS INCREASE OVER LAST YEAR

SACRAMENTO, March 4. (AP)—Followers of the manly art of self-defense in California continue to turn out in record numbers for the matches staged in various cities, according to figures released here today by Walter A. Yarwood, secretary of the State Athletic Commission covering the attendance, gate receipts and total 5 per cent tax to the State during February.

His report also gave figures for February, 1926 and 1925.

The attendance total last month was 128,731, an increase of 8700 over February, 1926, and more than 45,000 over February, 1925. The receipts for the month was $185,249, against $179,977 in February, 1926, and $170,379 two years ago. The State's share which totaled $11,278, while showing a gain of slightly less than $100 over the receipts of a year ago dropped $7100 from the February, 1925 figure.

Thus far this year the athletic commission has collected $24,469, as its share of the receipts from all but American Legion bouts, bringing the grand total since the commission was created up to $317,534. This fund must be expended in improving the State's Home for Veterans of the Wars.

LA BARBA SIGNS FOR REMATCH WITH JOHNNY VACCA IN EAST

FIDEL LA BARBA

BOSTON, March 4. (Exclusive)—Fidel La Barba, flyweight champion of the world, and Johnny Vacca, sensational Boston youth, will meet in a return bout here on March 21, it was announced today. Vacca recently astounded the fistic world by beating La Barba in a ten-round bout, including four knockdowns during the engagement, although the champion, by rallying all his ring generalship, managed to last the route. Vacca, a comparative unknown when he signed for the first fight with La Barba, became a national sensation through his victory. The coming bout will be at 117 pounds, well above the flyweight limit, over a distance of ten rounds.

POSTPONE COLIMA-HUDKINS GO

After a survey of the water-logged ground at Wrigley Field last night, Dick Donald announced that the Ace Hudkins-Bert Colima bout had been postponed until Tuesday night. Yesterday afternoon's rainfall turned the already soaking field into miniature lakes and Donald figured no amount of sponging would put the place in shape for a fight tonight. Donald said he had secured permission from Commissioner Seth Strelinger to hold the fight Tuesday night. Calling off of the Tendler-Wills bout at the Olympic clears the track for Donald's show.

OLYMPIC MAT SHOW OFF

Due to an injury sustained by Frank Judson, the former Harvard wrestling coach, who was scheduled to wrestle Nick Lutze in the main event, Promoter Lou Daro yesterday postponed his show for next Wednesday night at the Olympic Auditorium.

Judson sustained a pulled ligament in his left leg when he threw the 310-pound "Masked Marvel" two weeks ago. He went on with his training for the Lutze match and believed the injury would heal. Infection set in, however, and yesterday Dr. Lloyd Mace of the State Athletic Commission declared that Judson would be physically unfit to go on with the match.

LIFE SAVER IN LONG SWIM FOR HIMSELF

BOSTON, March 4. (AP)—Richard A. Lonergan, 42, for twenty years a life saver, has just completed a twenty-five mile swim in the Y.M.C.A. tank. He covered the distance in nineteen hours but took two days. Yesterday he did nine miles in seven hours and the day before negotiated sixteen miles in twelve hours. There was no prize.

COLORADO FAVORS BOUTS

DENVER, March 4. (AP)—A bill legalizing ten-round boxing bouts in Colorado today was approved by the House of Representatives and was sent to the Senate.

ANGULAR TRACK MEET MAY BE STAGED ON BOVARD FIELD

[illegible] rain does not com- [illegible] the Bovard Field track, [illegible] team will play host [illegible] athletes representing the [illegible] and Hollywood athletic [illegible] spot this afternoon. [illegible] originally scheduled [illegible] at the end of the [illegible] school relays. These [illegible] poned because of the [illegible] of the track, and announced yesterday that the triangular practice meet would be staged at 4:30 on Bovard Field today if possible.

The Trojans meet the Olympic Club here next Saturday, and Coach Dean Cromwell is anxious to get a line of the ability of various of his athletes. The possible activity of Herschel Smith and Johnny Parsons as quarter-milers is particularly interesting. Incidentally, if the meet is held, Les Heilman and Gordon Smith will do their first two-miling of the season.

...P A.A.U. RELAYS OFF

[illegible] Kelly, secretary of the Southern Pacific Association of the [illegible] announced last night that the high-school relays scheduled for [illegible] this afternoon were indefinitely postponed on account of [illegible] indefinitely postponed will probably mean that there will be [illegible] boys this season as most of the high school track teams [illegible] their regular seasons beginning next week.

...X GRANGE UPSETS HOPPE ...D WORLD TITLE BILLIARD TILT

[illegible]TON, March 4. (AP)—Felix [illegible] French billiard- [illegible] sprung an upset in the [illegible] world's billiard cham- [illegible] tournament by defeating [illegible] of New York, present [illegible] 400 to 304.

[illegible] gained a large lead over [illegible] star in the first four [illegible] of the match, leading by [illegible] Hoppe played nervous- [illegible] this portion of the con- [illegible] after he made the 156- [illegible] in the fifth inning, [illegible] to a steady game. [illegible] the Frenchman kept [illegible] him and was able to [illegible] margin.

[illegible]outh and last inning [illegible] a difficult long draw [illegible] to his half of the frame [illegible] victory with an unfin- [illegible] of 89.

[illegible]ine and draw shots fea- [illegible]ture play, while Hoppe re- [illegible] usual cushion and bank [illegible] took high honors with [illegible] fourth, Hoppe making his [illegible] of 156 in the fifth inning. [illegible], however, had a higher [illegible] than his conqueror's [illegible]

[illegible] finish with a score of [illegible] last two innings, Edouard [illegible] Belgian left-handed [illegible] second victory of the [illegible] defeating Kinrey Mat-

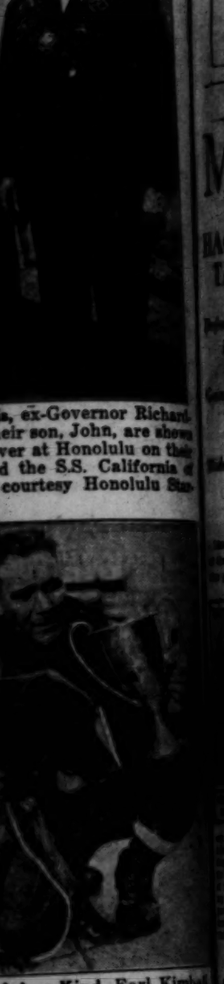
...y of Any Kind, Earl Kimball ...ier at Cascade, Idaho, enters ...Dog Derby at Ashton, Idaho ...d won handily. Photo shows ... (P. & A. photo.)

Her First Day on ... Christie Film Comp... Ruth Perrine, winner ... a film magazine con... was put to work ... picture. She's repo... above.

...rence in Kids the world ... ...ngster whose innate cur... ...r he may have for the P... ...ed in Shanghai by the B... ...ian smoking outfit. (P. &

Rickard's Heavyweight Tournament Nears End; Sole Maloney and Sharkey Survivors

FIGHT FOR GO WITH DEMPSEY

Tex Books Semifinalists to Clash in May

Boxers After Title Shot at Tunney's Crown

McTigue Says He is Still Going Strong

NEW YORK, March 4.—Now that his heavyweight elimination tournament has narrowed down to Jimmy Maloney, the South - Boston fish huckster and Jack Sharkey, the chesty Lithuanian also from Boston, Tex Rickard today made the only move possible under existing conditions, and both lads have agreed to fight for the right to meet Gene Tunney for the world's title the latter part of May in the Yankee Stadium.

JACK DEMPSEY.

No papers have been signed. But Rickard let it be known that the match is "in" and that the actual signing now is merely a formality that will be attended to within the next few days. The pen-slinging was deferred to give the promoter a chance to consult his weather chart and pick out a nice, balmy evening for the fight.

In all probability the boys will sign for fifteen rounds. Rickard stated that the winner of this match will be hooked up with Jack Dempsey in the event the former champion signifies a willingness to do some more fighting.

"Both Maloney and Sharkey have done everything I asked of them," said Rickard today.

Maloney fought his way into the semifinal round of the tournament by licking Jack Delaney in ten rounds several weeks back. Sharkey's victory last night over Mike McTigue qualified him for a meeting with Shamus.

The fighters have had three brushes to date. Maloney won the first on a decision in ten rounds. Sharkey copped the second on a foul in nine rounds after being on the floor eight times, and he won the third fight on a decision in ten rounds.

McTigue today said:

"Am I through fighting? Why should I quit now when I have most of the boys on the run? Sharkey got a great break, that's all."

Mike explained one of his store teeth on the left side of his upper jaw worked itself loose from a pivot and ruptured a small blood vessel, bringing about an early ending of last night's bout.

TRIO OF MEETS ON CARD TODAY

(Continued from Ninth Page)

Oxy is favored in the quarter, with Atwood Scovel a good bet to annex both the mile and two-mile events for Pipal's team.

Nickell of Caltech should win the hammer, while Anderson and Hoover are figured for eight points in the javelin by "Fox" Stanton.

DEPEND ON WEBB

From an Occidental standpoint, much depends on the performance of Harold Webb, sophomore star. If Webb is going good he may win the meet for the Tigers. He performs in the shot, where he will be favored to win, hammer, high jump, javelin, discus and high hurdles. It will not be surprising to see Webb annex the discus and hammer in addition to the shot.

In case the relay decides the meet Caltech is better fixed than the Bengals, although Pipal might even be able to cop this event by using Scovel, who can run any distance from a quarter-mile to two miles.

FONTANA FIVE AFTER TWO LEAGUE TITLES

FONTANA, March 4.—Having defeated Claremont, Upland, San Bernardino night school, Smith Sporting Goods and other teams in this community, the Fontana Athletic Club's basketball five bids fair to win the laurels in two league games in which it has been playing on regular schedule. The team at present is at the top of the ladder in both leagues. E. J. Hauser, former Cornell athlete and basketball star, is coaching the Fontana quintet.

PEERLESS
TWO NEW SEDANS
Big Six 90 . . $1895
Smlr. Six 80 . 1395
(prices f.o.b. factory)
and Peerless never built better cars than these
J. W. Leavitt & Co.
12th & Figueroa

SANTAL MIDY
Pains caused by BLADDER CATARRH Relieved Quickly by Santal Midy
Be sure it is the Genuine Look for the word "Midy"
Sold by All Druggists

HOLLYWOOD LEGION STADIUM
BOXING
FRIDAY NITE—8:30

SPRING TRAINING CAMP NEWS

ATLANTA (Ga.) March 4. (AP)—The humming of machinery in major-league baseball camps of Florida, Louisiana and Texas grew louder and more regular today.

The Boston Red Sox had their first workout of any consequence when Bill Carrigan led the American Leaguers to the New Orleans lot and started them off. The weather was ideal, and it was hoped that the candidates would be in full swing within a few days.

Manager Harris rounded off a few rough edges at Tampa as he put the Washington Senators through their last drill before crossing bats with the Boston Braves tomorrow. A number of regulars will start in both line-ups. Rookie pitchers will fare forth in each case, however, with Harris's choice standing between Bradley, Crowder, Pisenbee and Burke, while Dave Bancroft will choose from Mills and Horn, with a possibility that Edwards will be called upon for a little work.

It will be the first exhibition game of the season.

The shortest training session of the day was at Tarpon Springs, where Dan Howley worked the Browns for only a half-hour.

Tyrus Raymond Cobb spent another day at Sarasota and again witnessed the workout of the New York Giants before proceeding to Fort Myers to join the Athletics Sunday. He predicted the Giants as National League pennant winners, and added they would have Connie Mack's force to contend with in the big classic.

Bill Terry put in a belated appearance at McGraw's training grounds. No word has yet come from Eddie Roush.

Cleveland's Indians showed more snap and pep today than at any time since they got together. Joe and Luke Sewell, who have been detained in Alabama, wired they would be in camp Sunday.

Wayland Dean, pitcher, and John McKan, outfielder, have arrived in the Philadelphia Nationals' camp at Bradenton, but the entire squad is not expected for a couple of days.

A practice game was played this afternoon at Avon Park between two nines chosen from the Cardinal squad. The work of Frankie Frisch and Frank Snyder pleased Bob O'Farrell, who is still worrying some over the absence of Flynt Rhem and Tom Thevenow, two of his stars.

Jack Hendrix kept his Cincinnati Reds down at hard labor, a sentence which they have been under since reaching Orlando.

Nothing but drill was the order at St. Petersburg and Fort Myers, respectively, where the Yankees and Athletics are training.

Rain fell slightly at San Antonio. Three new arrivals came in during the day, Jackie Warner, third baseman; Deviveros, shortstop, and W. T. Shields, rookie outfielder. Heilman was expected but did not get there.

Ray Schalk continued work with his White Sox. Reynolds, recruit outfielder, was the only newcomer.

CUBS WORK OUT IN DANCE HALL

BY IRVING VAUGHAN

AVALON (Cal.) March 4.—Another large order of rain descended on the Cubs' ivory ranch today and interfered a bit with the progress of such athletes as are desirous of attaining the proverbial pink. However, the day was not a total loss because the men did a little throwing in the morning despite the rain and in the afternoon they turned over a stretch of labor in the dancing pavilion which is large enough to permit of anything short of batting practice. Despite the conditions some of the pitchers actually got a good workout. They had to cut loose and work to keep from contracting shivers.

The indoor drill in the afternoon was marked by more frivolity and horse-play than usually is permitted by Mr. McCarthy. The chief form of exercise was a basketball game in which a tin pail and a wooden box served as baskets.

Shortstop English, until recently a holdout, is expected to reach the island Sunday noon but nothing definite has been heard from Percy Jones, the left-hand T. & P. freight brakeman. Percy will probably turn up unannounced in a few days and after a winter of juggling box cars he will need only a little work to get himself in readiness for his summer's toil.

Infielder Clyde Beck took the afternoon boat for Los Angeles. His wife, boy and father were in an automobile smash-up and he went home to get first-hand information. Their injuries were not serious.

SEALS TAKE WALK AS RAIN TUMBLES

BOYES SPRINGS, March 4. (AP)—Rain prevented the San Francisco Seals from playing a practice game today, so Manager Nick Williams had the boys throwing the ball around and finally chased them out on a long hike.

Eddie Mulligan, regular third-baseman, arrived today from St. Louis. Williams also announced that "Cocky" Roach, a recruit from San Francisco, had been given his release.

ALDRIDGE SHOWS CLASS TO BUCS

PASO ROBLES, March 4. (AP)—Despite rainy weather last night and this morning, the Pittsburgh Pirates chalked up another snappy workout today. Fielding practice was limited, however, the wet grass being regarded as dangerous to work on.

It was rookie day in pitching, to the batters, and Vic Aldridge was the only regular to toil on the mound. The Terre Haute schoolmaster had plenty of zip on his fast one straight overhand. In direct contrast was the twirling of Byron Speece, underhand thrower, whom Manager Donie Bush had with him at Indianapolis. Starting the ball as low down as Aldridge did high up, Speece's shoots kept the batters bewildered, and they found it almost impossible to connect squarely.

SACRAMENTO BACK IN OLD HOME TOWN

SACRAMENTO, March 4. (AP)—The Sacramento Senators returned to their home diamond for the polishing-up exercises after a ten-day training siege spent at Richardson Springs. Manager Buddy Ryan believes his squad will enter the Coast League race in better physical condition than any of the other seven contenders. Outside of Rudy Kallio, pitcher, the club's only holdout, the boys are well along toward perfection. Practice today was held up by showers, and was the only workout missed since the squad assembled ten days ago.

PORTLAND TOILS ON MUDDY FIELD

SAN JOSE, March 4. (AP)—Portland's Beavers engaged in a light workout today on a muddy field and most of the toiling was confined to batting practice. Royce Washburn, utility infielder, arrived today from his home in Los Angeles and was in uniform.

Hy Everding, Portland sportsman, will arrive here next Monday with Abe Reuben Wolfe, a pitcher who can throw either left-handed or right-handed.

MRS. PRESSLER TAKES LAURELS

(Continued form Ninth Page)

Cameron, playing from the parallel barranca short of the green, carried over into the rough beyond the hole. Yesterday's victor laid into two beautiful woods—was home in three and down in two putts for a par 5 to win the eighth and was leading, 3 up, when she stepped upon the ninth tee.

STARTS DRIVE

Miss Cameron dropped into her rightful stride and won the tricky ninth with a par 3. Mrs. Pressler won the tenth, the eleventh was halved and then Miss Cameron started a drive that came within an ace of successfully defending the representative title she won from Mrs. George M. Lewis, last year.

Miss Cameron dropped her third shot dead on twelve and won the hole with a par 4. The Annandale golfer also won the long thirteenth, and played from the inside on the short fourteenth, but Mrs. Pressler dropped a fine putt for a par 3 and a halve.

Mrs. Pressler won the sixteenth with a perfectly played par 4, dropping a six-foot putt for the hole. Mrs. Pressler missed her third shot going to sixteen and was barely on the green, from a trap, in four. Miss Cameron, forty yards short in two, played safe to win the sixteenth hole with a par 5. The seventeenth was halved in 4s.

Miss Cameron missed her drive to eighteen, the ball carrying into the side of the hill and rolling back to the road and she was forced to play a full mashie shot and in two was just even with Mrs. Pressler's whose beautiful tee shot carried well over the hill that hides approach to the elevated eighteenth green.

Mrs. Pressler was 100 yards short of the green in two, while Miss Cameron's third carried just short and to the left of the green, behind two deep traps and about sixty yards from the hole. Miss Cameron played a bold pitch for the flag and left herself a six-foot putt for a par 5 that would have won the hole and squared the match. Mrs. Pressler, playing safe, missed a 5, but was dead for a 6 to halve the hole and win the best match of the season, 1 up, when Miss Cameron was unable to hole her tricky try for a par.

RAIN FALLS

The final match yesterday, played over a course generously dotted with casual water, beneath threatening clouds that continued to drip precipitation in a manner warranted to discourage less worthy contestants, marked a fitting close to the most successful midwinter event ever sponsored by the Beverly organization.

The two-ball mixed foursome affair, belatedly announced in connection with the invitational, and scheduled for yesterday was called off. Very few local golfers were acquainted with the fact that a mixed event was to be staged by invitational authorities and inclement weather added the last contributing factor that caused the affair to be forgotten.

Qualifying on the south course, title-flight contestants staged match play over the long north course, while lower bracket golfers competed on the older layout. All finals matches were on a par with the brand of golf exhibited by Miss Cameron and Mrs. Pressler yesterday and the fine gallery that accompanied the championship contestants would have enjoyed any one of the three other final clashes decided yesterday.

Complete final results were as follows:

CHAMPIONSHIP FLIGHT

Mrs. Harry Pressler defeated Miss Margaret Cameron, 1 up.

SECOND FLIGHT

Mrs. Curt Rosenthal defeated Mrs. Sydney Grossman, 2 and 1.

THIRD FLIGHT

Mrs. E. S. Browne defeated Mrs. E. F. Collins, 6 and 5.

FOURTH FLIGHT

Mrs. G. G. Howland defeated Mrs. Guy Cowan, 3 and 2.

FIFTH FLIGHT

Mrs. D. H. Hardy defeated Mrs. Clyde Hilliard, 6 and 4.

TWO NEW PARTNERS FOR LENGLEN PARTY

PARIS, March 4. (AP)—Suzanne Lenglen's new American manager, Baldwin M. Baldwin, announced today that he expects to convert two French tennis players to the professional game tomorrow. The Lenglen party will leave for the Riviera to complete plans for a professional tour of Europe this summer, similar to Suzanne's recent tour of the United States.

Rumors continue to circulate that Baldwin may obtain a divorce and marry the French tennis star, but no confirmation is forthcoming from either of them.

DILLON WHIPS PELKEY IN FIRST AT TACOMA

TACOMA, March 4. (AP)—Harry Dillon of Winnipeg, claimant of the Canadian light-heavyweight boxing championship, knocked out Ray Pelkey of Oakland, Cal., in the first round of the scheduled six-round main event of the boxing card here last night. A short right to the chin sent Pelkey down for the full count in the latter part of the round. Frankie Britt, Tacoma feather, and Bud Thomas of Los Angeles drew in six rounds.

SAN JOSE CAGERS COP PENINSULA LOOP TITLE

SAN JOSE, March 4. (AP)—San Jose High School's 130-pound basketball team won the Peninsula Athletic League championship at Redwood City last night when it took the third and deciding game from South San Francisco, 22 to 18. Palo Alto High won the unlimited P.A.L. championship when it defeated Santa Clara at Campbell, 36 to 21.

GOLF SHOW WILL OPEN TONIGHT

First West Coast Venture to Draw Fans; Loos Signs Pasadena Contract

The first annual Pacific Coast golf exposition will open with a putting contest for ranking local amateurs, staged over the indoor club course, the largest covered miniature layout in the country, in the Metropolitan Building, 315 West Fifth street, this evening.

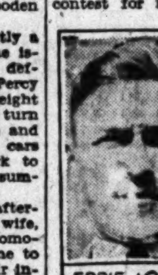
EDDIE LOOS

Hal Benton, in charge of what promises to become an annual feature in local golf circles, has allotted seventy-five booths, signed for a kilty band—prize drawings, symphony orchestra concerts, professional driving and putting exhibitions and has also lined up additional features that will appeal to members of the golf fraternity.

The exposition will continue through next Sunday with appealing features scheduled daily. Tuesday will be "professional day," and will be turned over to members of the Southern California Professional Golfers' Association. Benton has lined up some very interesting exhibits and the affair should be a success—starting with the amateur, get-together putting tourney this evening. Admission cards may be received from club professionals or at the door.

LOOS SIGNS AT PASADENA

Eddie Loos, Lakeshore Country Club (Chicago) stylist, has signed a one-year contract with the Pasadena Golf Club and will start work with the club's playing membership Monday. Loos will spend the winter season in Pasadena, returning to Chicago each spring. Eddie could be one of the best golfers in the country but loves to teach. In fact, Loos rarely touches a club in competition during the summer months, and as a result is not in shape to cope with Hagen, Barnes, Cruickshank and others. Eddie came very close to getting started in the last $10,000 Los Angeles open. Like Dudley at Hollywood, Loos will be a most welcome addition to the local pro fraternity, for Eddie started his golf career at the Pasadena club several years ago.

CALIFORNIA-BRENTWOOD CLUB PLAY CALLED OFF

The Brentwood-California interclub team matches, scheduled for the Culver City layout today, have been called off temporarily. Today marks the third unsuccessful attempt to stage the interclub competition.

RAIN DELAYS RIVERSIDE PLAY

Rain yesterday caused the postponement of the Victoria club invitational event, scheduled for the Riverside course. The annual affair will be staged next Friday, Saturday and Sunday.

Hagen Third in Open Golf Play in South

SANFORD (Fla.) March 4. (AP)—Displaying a wonderful putting game, having nine one-putt greens, Bill Burke, Clearwater caddymaster, this afternoon at the end of the third round in the Central Florida open, led the field with a score of 215. This morning he had a par and two birdies in a row to turn in a 72.

Al Espinosa, Chicago, was second with 291.

Walter Hagen, playing in his first Florida tournament, was third with a 292, tied for that honor with Clarence Hackney, Atlantic City.

Others in the money were: Willie Klein, New York, 294, fifth; Gene Sarazen, New York, 295, sixth; Tommy Armour, Washington, 296, seventh; Ned McKenna, Jacksonville, and John Carberry, Chicago, 302, eighth and ninth, and Ed Kirby, Akron, Louis Waldron, Pasadena, and Ed Towns, Washington, tied for tenth with 303.

SPANISH RULER TO FACE YANKEE FOUR

MADRID, March 4.—Final arrangements are being completed for polo matches between a crack team of Spanish aristocrats, captained by King Alfonso himself, and a group of leading American players.

The American group includes Stephen Sanford, J. Hay Whitney of New York, and others, who are bringing their own ponies, some of which already are in English stables.

The matches will take place at Casa Del Campo, a private estate adjoining the royal palace at Madrid, and will be preceded by a number of receptions and balls in honor of the Americans.

The Duke of Alba, one of the most expert members of the team, and Spain's greatest aristocrat, being fifteen times a grandee, is in charge of the arrangements.

BEAR NINE FACES ST. MARY'S TODAY

BERKELEY, March 4. (Exclusive)—Pre-eminence among members of the State College Baseball Association will be at stake tomorrow afternoon when St. Mary's and California varsity baseball teams meet in the first game of the annual series of three contests. House who defeated the Bears in the opening contest last season, is favored to start as pitcher for the Saints, while Nemechek, the most experienced twirler in Coach Carl Zamloch's pitching stables, will no doubt be called upon to defend the Blue and Gold flag.

CLAIRE CASSEL WINS FLORIDA TENNIS TITLE

PALM BEACH (Fla.) March 4. (AP)—Miss Claire Cassel, veteran New York net star, won the Florida State women's tennis championship today for the third time by vanquishing Mrs. B. F. Stenz, her fellow townswoman, 6-1, 6-4.

OBSERVATIONS

BY THE INNOCENT BYSTANDER, BILL HENRY

If Father Ricard's predictions for the rest of the month are as good as they have been for the first three or four days, it looks like a bad month for the athletes—barring channel swimmers, of course. While most of the promoters of outdoor sports for the week-end refused to be downhearted at a late hour last night and were still hoping for clear skies today, it has the appearance of being a damp week-end. Some of the contestants may be pleased and others may not, but it is a cinch that the track and field men would be as well satisfied not to run if they have to perform on a sloppy track. A hurdle race on a wet track is a wild and woolly event.

• • •

The Culver City show for tomorrow is one event that need not be called off until the very last minute for the board speedway dries quickly and nothing short of a pouring rain during the actual hours of the race will force the postponement of the event. Old-time fans around here will remember a lot of good races at Beverly and Culver City that were run after a young flood and they were some of the best races ever held. On several occasions it has started to rain during the course of the race and the racers have continued on their merry way as though nothing had happened.

• • •

The death of Jimmy Delaney, the St. Paul scrapper removes one of the best-looking light-heavyweights the country had a few years ago. A protege of the Gibbons brothers, Delaney's lightning left hand was a treat to the old-timers and he appeared to be far and away ahead of the rest of the men of his weight. However, Delaney's physique never equaled his courage and he persisted in going into the ring on occasions when he was far from the top of his form with the result that he lost a lot of fights on condition that he never should have lost. Tough luck to get bumped off just as he was getting his big chance against his namesake, Jack Delaney.

• • •

Jimmy was a boxer of the old school, like Mike and Tommy Gibbons. He was fast on his feet, had a fast left hand, slipped a punch without raising his arms and hit reasonably hard, although he wasn't noted for his ability to lay 'em away with a single swat. He was extremely courageous and, according to reports, it was his nerve and belief in his own strength, that kept him alive for several days after the doctors had given up hope for his recovery.

HOCKEYITES CLASH AT PALACE TONIGHT

Two teams which look like very possible champions and which are now tied for first place in the league standing will face each other in combat tonight at the Palais de Glace, when the Maple Leafs meet the Palais de Glace outfit.

Both outfits have nice forward lines and it will be up to the respective defenses to hold these sharpshooters in check or else large scores are apt to be run up.

PALM BEACH GOLF COPPED BY VOIGT

PALM BEACH (Fla.) March 4. (AP)—George J. Voigt, Washington, D. C., added the Palm Beach golf championship today to his string of recent successes in defeating Harvey Shaffer, New York, 11 and 10, over the Palm Beach Country Club course.

TROJAN ALUMNI UPSET OVER CRAVATH'S "STIMULANT TALK"

Jeff Cravath, captain of the 1926 U.S.C. football team, has created quite a stir in Pacific Coast grid circles by his "Strychnine Speech," delivered Thursday night at San Pedro. In the course of his talk Cravath is said to have stated that a nationally known football coach follows the practice of giving his athletes a strong stimulant between halves. Cravath is said to have named strychnine as the stimulant administered.

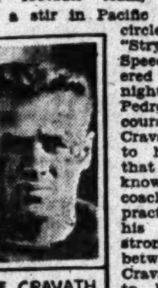
JEFF CRAVATH

Trojan alumni in Los Angeles were said to be considerably upset by Cravath's reported address before grid athletes of the San Pedro High School. Jeff is to act as an assistant to Howard Jones, head football coach, next fall.

Cravath did not name the coach, but declared that he was known all over the country. The stimulant, Cravath added, made the coach's teams play like supermen in the second half and generally brought victory.

Cravath was said to be surprised at the furore created by his talk. "I didn't name any coach," declared Jeff.

O'LEARY TO CIRCLE BASES ONCE MORE

Dan O'Leary, the perennial pedestrian, avers mud is no obstacle to a real hiker, and will attempt his stunt of circling a regulation baseball diamond base path twelve times in ten minutes at Huntington Park tomorrow. The White Mysteries are meeting the Republic Supply Company at that time, providing rain does not stop the contest.

Grid Rulers Gather Today in New York

NEW YORK, March 4. (AP)—Facing a prolonged debate over the shift and huddle, with an apparently wide divergence of opinion on whether either should be curbed or eliminated, members of the National Football Rules Committee started a two-day session today.

Suggestions to apply forward-pass rules to the lateral pass, and change the scoring system were slated for discussion along with the verbal tussle over requests that the shift be purged of its illegal tendencies by enforcement of a two-second stop before the ball is snapped. Majority opinion apparently was opposed to any radical step which would hamper the game's attacking features.

Before locking the doors on the discussion, the committee re-elected E. K. Hall of Dartmouth, chairman, and W. S. Langford of Trinity, secretary. Findings of the rule-makers, Hall said, will be announced tomorrow.

Maroons Show New Spirit in Hockey League

As a result of their sensational victory over the Richfield Oilers Thursday night the Winter Garden Maroons loom as a real threat in the second half of the pro-hockey race. Knocking their rivals for an 8-to-4 count, the Maroons captured the roughest battle staged here this year. Police were called in to halt the fighting among the players.

Monday night the Globe outfit meets the Richfield club in what should be a great struggle. The two clubs have met seven times with four victories going to the Globe team.

Richfield, Globe and the Maroons are now tied for first place in the league and a terrific fight looms for top honors.

BANK BOWLERS IN EXTRA-GAME RACE

The team of the Pacific-Southwest Trust and Savings Bank Tuesday night won the final and deciding game of the American Institute of Banking bowling tournament. The teams of the Pacific-Southwest Bank and of the Farmers' and Merchants' Bank were tied for first place honors and the special match was on the Bristol alleys between the two teams. The winning team receives the Bristol trophy. Following are final standings of the teams in the Bankers' Bowling League: Pacific-Southwest Bank, the Farmers' and Merchants', Merchants' National, Federal Reserve, California Bank, Bank of Italy and American Commercial.

CULVER RACE ON TOMORROW

(Continued form Ninth Page)

for the parking of the thousands of cars in the free parking spaces within the outer fences under the special system laid out by the traffic experts of the Automobile Club, which will completely solve the congestion problem, officials declared.

TRIALS ON TODAY

After the slight rainfalls of yesterday made inadvisable the running of the qualifying trials until today, the drivers began with renewed vigor on their endless tasks of tuning and adjusting their powerful motors. Down in Frank Elliott's special garage on East Thirty-third street he was busy interrupting a radio concert, coming in on the set he built himself, with thunderous blasts from his motor as he kept trying out the intricate supercharger on his $18,000 front-wheel drive race car.

Frank Lockhart and Peter DePaolo, whose cars are on different floors of the big Howard automobile building, were still clothed in their castor oil-smeared coveralls at midnight and showed no signs of calling it a day for hours. Lockhart and Ernest Olson, his Swedish chief mechanician, were making some special calibrations of their supercharger speeds and camshaft lifts with a tangle of test tubes and other apparatus that looked as if it belong to the outfit of a high-class bootlegger.

DePaolo and Tony Gulotta, his countryman, the driver who gave up his own chance for victory in Sunday's classic that his famous Italian compatriot might have a mount, were absorbed in some sort of calculations with compression dials and other paraphernalia. Both are expert automotive engineers, and De Paolo's genius with gasoline engines has been recognized by leading American factories even before he won the A.A.A. championship in 1925.

"My car is ready, and there isn't a thing that I can do to it now," was the declaration of Harry Hartz, the debonair reigning champion, but he and Riley Brett, his chief mechanician, were still tinkering with his gleaming car late last night just the same. "The race is sure going to be plenty fast," Hartz said, "and the winner will have to go through without a stop, as I dope it."

TRAUNG OKAYS DOYLE'S MOVE

(Continued from Ninth Page)

lieved it poor grace to plan any fights in the Olympic until the commission as a whole settles his case.

Commissioner Seth Strelinger last night admitted the receipt of a wire from Traung, but said no permit had been granted Doyle for a fight at the Olympic Tuesday night.

VITT PLANS TO PITCH ROOKIES

Will Shoot Young Hurlers Against Cubs

Fitterer, Hollerson and Murphy to Twirl

Face Chicago Batters in Friday's Game

BY BRAVEN DYER

If Leo Fitterer, George Hollerson and Bill Murphy continue to ... the stuff they have been ... in practice ... Manager Vitt ... work the ... young ... against the ... Cubs ... next ... game at ... Field. The ... day ... opens the ... series of ... tion with Joe ... thy's ... the ... leaguers on Sunday ... ty Krug's Angels fill the ... date one week from today.

JOE McCARTHY

Fitterer, Hollerson and Murphy wound up the season with ... last year, all showing great ... The young pitchers have ... exceptionally good this spring ... with the extra instruction ... by Walter McCredie, veteran ... and coach. Hollerson was the ... known of the lot last fall ... some exceptionally brilliant ... This spring Fitterer has been ... great guns and if he ... present pace he's a cinch to ... part of next Friday's game ... the Bruins. The three ... all right handers. Elmer ... and John Joseph Malley ... er young Hollywood ... look good, too.

Manager Joe McCarthy ... sweet hurling prospect ... in Luther F. Roy, last year ... the New Orleans Pelicans ... of course, has had more ... ence than any of the Star ... sters. He will be 23 years ... in July and is regarded as ... the most likely looking ... sters on the Cub roster.

In Sunday's game against the Bruins, Vitt plans to use ... lenback, Curtis Fullerton and ... Mulcahy. The first two are ... ans while Mulcahy rates as a ... ster although he has been ... Stars several years. Phil ... ed as the most promising ... Bill Lane's pay roll and ... against the Cubs will be ... with more than usual interest.

Vitt is beginning to get tired of ... showers. His athletes did ... again yesterday. Between ... Oscar sent the boys out of ... pont Hotel in Hollywood ... them to chase each other ... selves around the block.

If it is damp again today ... letes will probably go to the ... wood Athletic Club for their ... thenic drill. Chief Drillmaster ... Sheehan has had no authority ... during the past two days and ... yearning for a chance to ... his tonsils again.

DOG COURSING EVENTS FEATURE RANCH S...

The office of the secretary of ... Baker Ranch Stadium is ... swamped with entry blanks for ... dog coursing events which ... be regular Sunday features of ... Saugus turf programs ... Al Wilson, nationally known ... who has charge of the ... Wilson reports canine ... have been entered from ... mote localities as Montreal ... Portland and other distant ... promises a season of ... coursing events for Southern ... fornia that will be on a par ... those staged any place in the ...

WHERE TO DINE

NEW HOTEL ROSSLYN
Serves a Six Course Lunch and Dinner-50c Per Plate
The best in the World—Try them—you'll be surprised
HART BROS., Proprietors 5th and Main Sts.

VERNON
49th. & SANTA FE AVE.
THE ONE BRIGHT SPOT
DANCING and CABARET
'TIL 4 O'CLOCK IN THE MORNING
IT'S NEVER TOO LATE AT VERNON

"A DRIVE WORTH TAKING"
To LA TAVERNA
On the Foothill Boulevard
AZUSA
"AND A DINNER WORTH EATING"
6 Course ITALIAN DINNER $1.00
No Cover Charge
Good Music

The Montmartre Cafe Hollywood

HOTEL CASA BLANCA ONTARIO
The Inn Beautiful
Daily Lunch, 75c; Dinner, $1.00
Sunday Dinners, $1.00 and $1.50
Also a la Carte Sunday Service
Telephone—Ontario 535

THE FAMOUS TAMALES OF HOLLYWOOD
REAL CHICKEN TAMALES—HOT CHILE
Always Ready to Serve—Also to Take Home
B. & M. TAMALE GROTTO
1604 North Highland Avenue, Opposite High School. HOlly 9838.

SANROMAN CAFE
109 N. Spring St.
We Serve the Best Spanish Dishes in Town
Our Specialty:
CHILI CON CARNE AND ENCHILADAS
Orders Taken Out if Desired
Open Till Twelve. Tel. MUtual 9029

ITALIAN VILLAGE
423 W. 8th St.
Dining, Dancing, Entertainment During Lunch, Dinner and Supper. Complete Buffet Lunch, 60c, from 11:30 to 2:30 p.m. Complete Buffet Dinner, $1.00, from 5:30 to 8 p.m. Come! You'll like it!
No Cover Charge at Any Time

MAIN HOTEL BUILDING

THE MIRAMAR
WHERE WILSHIRE BLVD. MEETS THE OCEAN
SANTA MONICA
EXCELLENT MEALS
SUNDAY DINNER
AFTERNOON TEA—SPECIAL DINNERS, BANQUETS—DANCES
A SHORT RIDE BY MOTOR OR TROLLEY.
HOTEL AND APARTMENTS

"WHERE YOU MEET YOUR FRIENDS AND FILM CELEBRITIES"
AMERICA'S FINEST CAFE—KING OF CABARETS
FRANK SEBASTIAN'S
NEW COTTON CLUB
Washington Blvd. at Culver City. Phone EMp. 4111 or Culver City ...
Presenting
CAROLYNNE SNOWDEN
With a cast of 16 performers, the greatest Creole Revue ever staged ...

LUNCHEON 50c DINNER $1.00
I's Inn
1043 WEST SIXTH ST.

MARTINI GRILL
French and Italian Cuisine
2070 West 7th St. ... WAshington 3462.

Marcell Inn
WEST ALTADENA
Phone Sterling 2762
Excellent Cuisine Luncheons—Teas—Dinners Dancing Evenings

GREENWICH VILLAGE CAFE
CHRISTIE HOTEL 6728 Hollywood Blvd.
Featuring Dining—Dancing—Entertainment
Regular Dinners $1.25—$1.50—$2.00
Also a la carte. NO COVER CHARGE

ESTRADA'S SPANISH KITCHEN
3520 Wilshire Blvd.
Regular Spanish Dinner, $1.75.
Other Branches in Fresno, Visalia and Colusa, Calif.

CLIFF DWELLERS
Already famous for their incomparable Chicken, Steak and Squab Dinners, $1.25 (No Cover). Entertainment. 3391 Beverly Blvd.

Long Beach ...

KENO QUINTET BEATEN, 18-15

Jackrabbits Display Speedy Attack to Cop

Huntington Park and Saints Clash Tonight

Filmore Tackles Brawley in U.S.C. Pavilion

Displaying a world of power, Coach Landreth's Long Beach High School five easily defeated Orange, 35 to 14, in a quarter final game for the Southern California interscholastic basketball championship at Whittier last night. The strong San Bernardino quintet trounced Keno, 18 to 15, in another quarter final tilt on the same court.

Reynolds proved to be a big star for the Jackrabbits and his defensive work was a feature. As a result of their fine showing, Long Beach will be favored to win the championship. The score at half-time was 15 to 7, in favor of Long Beach.

San Bernardino picked a tartar in Keno, and the Gate City boys had to play their best to win. Houser of Keno was high-point man for the evening with seven digits.

Two more quarter final games are scheduled tonight in the U.S.C. gymnasium when Huntington Park, Bay League champions, play Santa Barbara, and Brawley meets Filmore, winner of last year's championship.

Long Beach (35)		Orange (14)
... (1)	F.	Hamann (4)
... (14)	F.	Kohlhorst (4)
... (13)	C.	... (2)
McClure (2)	G.	Seidner
...	G.	Hefer

Substitutions—Long Beach: Osborn, 5; H. ... Orange: Bodick, Edward.

Referee, Conners; umpire, Call.

San Bernardino (18)		Keno (15)
... (6)	F.	Lehman (3)
... (3)	F.	Houser (7)
... (8)	C.	Nichols
...	G.	Forrester
...	G.	Dominguez

Substitution—San Bernardino: Fogg (1).

Referee, Conners; umpire, Call.

NATIONALISTA AND EBER TIE

(Continued form Ninth Page)

threw leather all over the ring to a terrific draw. George Webler won a four-round decision over Manuel Quintero, and Marcelino Lomelli bounced Ramon Lugo for a four-round decision in the first event.

ASCOT RACE ENTRIES WILL CLOSE MONDAY

Entries for the dirt-track race meeting at Ascot Speedway on the 13th inst. will close Monday night when car owners are scheduled to meet with Promoters Macdougall and Lutz at the speedway to thresh out details of the 100-mile event that will feature the afternoon.

The promoters have announced that 5 per cent of the gross receipts of the day will be devoted to a fund for the family of Ray Armstrong, San Bernardino pilot, who was killed last month when his car crashed into the grand stand.

NAME POMONA CAGERS FOR SEASON HONORS

POMONA COLLEGE (Claremont) March 4. (Exclusive)—Six varsity and five freshman basketball players will receive insignia for this year's season at Pomona, according to a recommendation of the insignia committee today. Capt. Ed Millette, Hurd Merritt, Herb Osborne, Jack Mandel, Lew Patton and Bruce Wilson are the varsity men who receive awards. Capt. Elmer Goertz, Poke Hartman, Clarence Bishop and Stew Bingstead get numerals from the freshman team. The freshmen won the conference championship and are expected to make the varsity almost in a body next year.

JOE STECHER FLOPS DAVISCOURT ON MAT

PHILADELPHIA, March 4. (AP)—Joe Stecher, claimant of the world's heavyweight wrestling championship, threw Dick Daviscourt tonight after one hour and fifteen minutes of rough-and-tumble grappling. Stecher, who weighed 195 pounds, pinned his opponent's shoulders to the mat with a head scissors hold. Daviscourt weighed 210.

CHESS

NEW YORK, March 4. (AP)—Frank J. Marshall, United States champion, scored his first victory in the international chess masters' tournament today by defeating Dr. Milan Vidmar of Jugo-Slavia in an adjourned game from the eighth round. The latter resigned after forty-seven moves.

Prior to his victory, Marshall met with defeat after forty-five moves in his ninth-round match with Dr. Alexander Alekhine of Paris.

The standing:

	Won	Lost
[illegible]	[illegible]	[illegible]

Pairings for the tenth round—Marshall vs. Capablanca vs. Dr. Alekhine, Nimzowitsch vs. Vidmar.

STONEHAM AND RU... RICKARD AFTER...

NEW YORK, March 4.—Charles A. Stoneham, leading stockholder of the New York Giants today denied printed stories that Tex Rickard had offered him $2,500,000 for his holdings which are about 65 per cent of the stock.

TEX RICKARD

"That is an annual yarn," he said, "and besides the circus is due in town in two weeks."

Mr. Stoneham declared that he had been approached about two years ago by John Ringling, associated with ... in Madison Square Garden, ... offered him then $2,500,000 for ...

Survivors

VITT PLANS TO PITCH ROOKIES

Will Shoot Young Hurlers Against Cubs

Fitterer, Hollerson and Murphy to Twirl

Face Chicago Batters in Friday's Game

BY BRAVEN DYER

If Leo Fitterer, George Hollerson and Bill Murphy continue to show the stuff they have been exhibiting in practice, Manager Ossie Vitt plans to work the trio of young hurlers against the Chicago Cubs in next Friday's game at Wrigley Field. The first encounter opens the spring series of exhibition contests with Joe McCarthy's athletes, the Stars meeting the big leaguers again on Sunday. Mr. Krug's Angels fill the Saturday date one week from today.

Fitterer, Hollerson and Murphy showed up the season with Hollywood last year, all showing great promise. The young pitchers have looked exceptionally good this spring, while with the extra instruction supplied by Walter McCredie, veteran scout and coach, Hollerson was the best known of the lot last fall, turning in some exceptionally brilliant games. This spring Fitterer has been going great guns and if he maintains his present pace he's a cinch to win part of next Friday's game against the Brutus. The three hurlers are all right handers. Elmer Philley and John Joseph Malloy are the other young Hollywood hopers. They look good, too.

Manager Joe McCarthy has a sweet hurling prospect himself in Luther V. Roy, last year with the New Orleans Pelicans. Roy, of course, has had more experience than any of the Star youngsters. He will be 25 years of age in July and is regarded as one of the most promising looking youngsters on the Cub roster.

In Sunday's game against the Bruins, Vitt plans to use Frank Shellenback, Curtis Fullerton and Pid Mulcahy. The first two are veterans while Mulcahy rates as a youngster although he has been with the Stars several years. Phil is figured as the most promising pitcher of the bunch. The latter and his wife will be watched with more than usual interest.

Vitt is beginning to get tired of the showers. His athletes did no work again yesterday. Between downpours Oscar sent the boys out of the Del Monte Hotel in Hollywood and told them to chase each other or themselves around the block.

If it is damp again today the athletes will probably go to the Hollywood Athletic Club for their calisthenic drill. Chief Drillmaster Lefty Sheehan has had no authority at all during the past two days and he is yearning for a chance to unlimber his tonsils again.

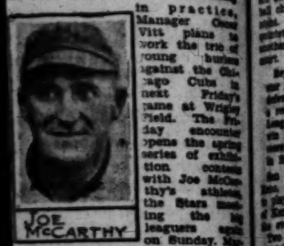

DOG COURSING EVENTS FEATURE RANCH SHOW

The office of the secretary of the Baker Ranch Stadium is literally swamped with entry blanks for the dog coursing events which are to be regular Sunday features of the Saugus turf programs, according to Al Wilson, nationally known dog man who has charge of the coursing events. Wilson reports canine racing fans have been entered from each of the remote localities as Montreal, Phoenix, Portland and other distant cities and promises a season of Sunday dog coursing events for Southern California that will be on a par with those staged any place in the country.

NE
THE MIRAMAR
WHERE WILSHIRE BLVD. MEETS THE OCEAN
SANTA MONICA
EXCELLENT MEALS
Breakfast 75c. Lunch $1.00.
Dinner $1.50—Daily 6 to 8:30.
SUNDAY DINNER, $1.75
12:30 to 2:30 and 6 to 8.
AFTERNOON TEA—SPECIAL SERVICE—BANQUETS—DANCES—CARD PARTIES ETC. MOTOR OR TROLLEY.
A SHORT RIDE BY BOTH
HOTEL AND APARTMENTS
Bessie Riley, Manager
NDS AND FILM CELEBRITIES' KING OF CABARETS
BASTIAN'S
ON CLUB
C. SNOWDEN
Inn
DANCING MAT. DAILY
SIXTH ST.
Luncheon 75c—Dinner $1.50
Also a la Carte
Open from 11:30 a.m. to 11 p.m.
5979 West 7th St., Corner Vermont
Washington 2446. Louis Marshall, Prop.
Excellent Cuisine
Luncheons—Teas—Dinners
Dancing Evenings
CAFE
Jack Rhinehart's famous white, green and BABETTE BAKER, Soprano
Every Wednesday—Special Dinner
Every Friday—Dancing Only
Silver Lining Cup Trophy
CHARGE
ANISH KITCHEN
WAsh.
Short Orders
Visalia and Colusa, Calif.
DWELLERS
Choice Incomparable Chicken Dinners, $1.25 (No Cover). Entrance Blvd. (4 Miles E. of Vermont)

Long Beach Cagers Trim Orange Tossers, 35 to 14; San Bernardino Team in Semifinals

KENO QUINTET BEATEN, 18-15

Jackrabbits Display Speedy Attack to Cop

Huntington Park and Saints Clash Tonight

Filmore Tackles Brawley in U.S.C. Pavilion

Displaying a world of power, Coach Lambeth's Long Beach High School five easily defeated Orange, 35 to 14, in a quarter final game for the Southern California interscholastic basketball championship at Whittier last night. The strong San Bernardino team bounced Keno, 18 to 15, in another quarter final tilt on the same card.

Reynolds proved to be a big star for the Jackrabbits and his defensive work was a feature. As a result of their fine showing, Long Beach will be favored to win the championship. The score at half-time was 15 to 7, in favor of Long Beach.

San Bernardino picked a tartar in Keno and the Gate City boys had to play their best to win. Houser of Keno was high-point man for the evening with seven digits.

Two more quarter final games are scheduled tonight in the U.S.C. gymnasium when Huntington Park, Bay league champions, play Santa Barbara, and Brawley meets Filmore, winner of last year's championship.

Orange (14)		
Hamann (4)	F.	
Kathbert (4)	F.	
Peace (6)	C.	
Seldmer		
Rider	G.	
Orange: Bodick, Edward, Pointer.		
Keno (15)		
Lebanon (8)	F.	
Houser (7)	F.	
Nicholi		
Forrester	C.	
Domingues	G.	
Keno: Peaz (1.)		

Referee—Long Beach: Osborn, 6; H. Blair. Umpire, Connor; umpire, Call.

RATIONALISTA AND EBER TIE

(Continued from Ninth Page)

...ther all over the ring to a ...e draw. George Webler won a ...-round decision over Manuel ...ero, and Marcelino Lomelli ...ed Ramon Lugo for a four- ...decision in the first event.

SCOOT RACE ENTRIES WILL CLOSE MONDAY

...ries for the dirt-track race meeting at Ascot Speedway on the 13th ...ill close Monday night when ...ll events are scheduled to meet ...Promoters Macdougall and Lutz ...the speedway to thresh out details of the 160-mile event that will ...the afternoon.

The promoters have announced ...t 5 per cent of the gross receipts ...the day will be devoted to a fund ...the family of Ray Armstrong, ...Bernardino pilot, who was killed ...mmain when his car crashed into ...ground stand.

SOME POMONA CAGERS FOR SEASON HONORS

POMONA COLLEGE (Claremont) ...ch 4. (Exclusive)—Six varsity ...and freshman basketball players ...ceive insignia for this year's ...ams at Pomona, according to a ...ecommendation of the insignia committee today. Capt. Ed Millette, Hardy Merritt, Herb Osborne, Jack Hall, Lew Patton and Bruce Wilson on the varsity men who receive ...s. Capt. Elmer Goertz, Poke ...Clarence Bishop and Stew ...get numerals from the ...team. The freshmen won ...ference championship and are ...ed to make the varsity almost ...ly next year.

STECHER FLOPS DAVISCOURT ON MAT

PHILADELPHIA, March 4. (AP)—...claimant of the world's ...weight wrestling championship, ...Davisourt tonight after ...and fifteen minutes of ...-tumble grappling. Stecher, ...ighing 195 pounds, pinned his ...shoulders to the mat with ...scissors hold. Davisourt ...210.

CHESS

NEW YORK, March 4. (AP)—Frank ...United States champion, ...his first victory in the inter- ...chess masters' tournament today ...defeating Dr. Milan Vidmar of ...in an adjourned game ...eighth round. The latter ...after forty-seven moves in ...his victory, Marshall met ...after forty-five moves in ...-round match with Dr. ...Alekhine of Paris.

Standing:

	Won	Lost
	6½	2½
	4½	2½
	4½	4½
	3½	3½
	3	4
	2	5

...of the tenth round—Marshall vs. ...Dr. Alekhine, Nimzo- ...Flohr.

STONEHAM AND RUPPERT DENY RICKARD AFTER BALL CLUBS

NEW YORK, March 4.—Charles A. ...leading stockholder of the ...Giants today denied printed stories that Tex Rickard had offered him $2,500,000 for his holdings which are about 65 per cent of the stock.

"That is an annual yarn," he said, "and besides the circus is due in town in two weeks."

Mr. Stoneham declared that he had been approached about two years ago by John Ringling, associated with Madison Square Garden, and then $2,500,000 for the Giants. The offer was turned down.

"Nor is the New York Club for sale now," Stoneham added.

Col. Jacob Ruppert, owner of the Yankees denied he had sold or was contemplating selling the club.

"Of course, I have had offers," he added, "but none of them ever got so far as to amount to negotiations."

He was reported to have refused an offer of $4,000,000 from the Rickard-Ringling interests for the New York American League Club, but to be considering still a bid of $2,000,000 for a half-interest.

In the face of the denials, however, Rickard said;

"My deal for the outright purchase of 51 per cent of the New York Giants for $2,500,000 is 'still pending,' but I am no nearer a consummation of the deal than I was when I first started negotiations about six months ago."

RABBIT PUNCHES

by PAUL LOWRY

JAMES JOSEPH TUNNEY may be regarded as a cheese champion in some quarters, but he seems to be turning his vaudeville engagement on the Coast into a popularity tour. Up in Portland, for example, the good citizens arranged an impromptu luncheon at which James Joseph was the honored guest. It wasn't just an affair with a heavyweight fighter who happened to be champion of the world and a few hungry sports writers sitting around, but a real occasion in which everybody of prominence from the Governor of the State, members of the Legislature, Mayor of Portland, editors, etc., were either present or accounted for by a personal representative of importance.

Gene made a neat speech in which he said he didn't believe in capitalizing the finer and sweeter things of life, referring to a visit he made to the Shrine home for crippled children when he refused to let newspaper men or photographers accompany him. The idea for the luncheon came from Mister James J. Dougherty, sometimes known as the "Baron of Leiperville," one of the few men who selected Tunney as the winner over Dempsey before their battle last September. Mister Dougherty happened to be in Portland at the time with a couple of his pugilistic stable and made the suggestion to one of the Portland boxing commissioners which resulted in the heavyweight champion being smeared under a flood of oral bouquets. Tunney has since taken San Francisco by storm and will move in on Los Angeles in the near future.

* * *

At the behest of Herr Frederick Clifton Ross, who knows something of automotive advertising but little of fistic reputations, I am constrained to say something for Phil Verde, a newcomer in our midst. Herr Ross has no yen to bust into the art of managing box fighters, but he is striving to give a matchmaking friend a boost along the way.

It seems that young Verde is here for the express purpose of flattening any and all comers in the bantamweight division. Listed in the Rochester boy's accomplishments, according to his handbills, are victories over Chick Suggs, Carl Tremaine, Tommy Ryan, Young Montreal, Jackie Johnston and Pete Zivic, and 'tis said he has also boxed successfully Bushy Graham, Eddie Shea, Bobby Garcia, Jack Rosen, Danny Kramer and many others. If "Wad" Wadhams and Tom Gallery insist upon more information I will have to refer them to Herr Ross, who in turn can refer them to his manager-friend, whose name, unfortunately, is not in my possession.

* * *

Whether Johnny Hawkins, erstwhile professional football player and storm center in the year that brought "Gloomy Gus" Henderson's resignation as head football coach at U.S.C., winds up with the Giants or the St. Louis Cards in his baseball peregrinations he has the fighting spirit that should send him far in the diamond world.

In addition to his ability as a first baseman and a walloper with the willow Johnny has the old battle blood that would endear him to John J. McGraw were he to stick with the Giants. In this respect he is almost the counterpart of "Swede" Risberg when the now blacklisted White Sox star was playing for the late Hap Hogan's old Vernon Tigers. "Swede" came off the sandlots to the Tigers and he was one of the scrappiest ball players that ever played in the Coast League. He fought for everything that came his way a second base and he would fight anybody at the drop of the hat. Hawkins is of the same fiery disposition. It was his bellicose spirit that got him into trouble with Henderson after the California-U.S.C. football game in 1924 and eventually led up to the "Gloomy" one losing his job at the local institution.

Southwestern Trims Trojans in Ice League

U. C. L. A., and Southwestern were victors in the double-header staged by the university hockey teams on the Palais de Glace ice sheet yesterday afternoon. In the first game Southwestern staged the big surprise of the day by beating Southern California and doing it by 8 goals to 0, but the second game was close and hotly contested, the Bruins having a hard time to defeat Occidental, 3 to 2.

This victory puts U.C.L.A. on top of the heap, as the Bruins beat Southwestern a week ago. Southwestern and Southern California have won one and lost one each, while Oxy has dropped both games to date, both by close counts.

"Kid" Kunsman, who plays with the Palais de Glace team in the amateur league, was again the big noise for Southwesterns. He and Goalkeeper Cantillon were the chief reasons why the little hill-street college knocked the Trojans.

Doug Hamlin was the busiest player in the second game and was almost continually rushing the rubber up the ice for the Bruins. Frogley was the chief scorer, however, netting two in the first period. The line-ups:

Southwestern—Goal, Cantillon; defense, Kunsman, Lohr and Kephart; forwards, Campbell, Barth, Cole and Hendrickson.
Southern California — Goal, Tapaan; defense, Grieg, Hillen and Beeks; forwards, Bienemeie, Cohen, Drury, Woodward and Naroulis.
U.C.L.A. — Goal, Dutton; defense, Hamlin, Meecham and Taft; forwards, Frogley, Swan, Wendell, Trump, Wentzell and Burke.
Occidental—Goal, Kroman; defense, Jostt and Noble; forwards, Penney, Abbe, King and Schuckman.

BEAR GOLFERS WORK FOR STANFORD MEET

BERKELEY, March 4. (Exclusive) If the sun will manage to show its brilliant face for a few successive days, California's golf team, anxiously waiting for dry links, will again take up its practice toward the approaching Stanford series. Just as soon as the golfing terrain in this vicinity is in suitable condition to entertain niblick handlers, Manager Felton Turner will arrange a series of matches to put the Bear golfists in trim for the Red battles.

Although California has one of the strongest fairway combinations in seasons, the Stanford strength shows up more favorably with each passing month. Capt. Lloyd Thomas and his nine associates will have to exert themselves to their best performances if the Palo Alto Indian is to be forced to eat fairway dust. Such are the growing indications.

BEAR FROSH WIN AWARDS

BERKELEY, March 4. (Exclusive) Numerals have been awarded to eight men on Coach Clint Evans's freshman basketball team at the University of California by the students' executive committee. The rewarded octet consists of Capt. Willis (Whitey) Nealson, George Eahmann, Jim Grace, Joseph Marini, Grant Smith, Jacob Smelensky and Walter Weber.

California in Poor Shape to Play St. Mary's

BERKELEY, March 4. (Exclusive)—Already entered the win column of the State College Baseball Association, California's varsity nine was today in the midst of heavy practice for the St. Mary's contest on West Field tomorrow afternoon.

Since the Bears had such a difficult time in nosing out the comparatively weak Santa Clara team last Saturday afternoon and the Saints toyed through their contest with Stanford, the Californians are favorites to take a walloping.

Because of the heavy rains and the resultant poor condition of the diamond, Coach Carl Zamloch has been unable to bring his California squad to the high level of efficiency at which he aims.

Inasmuch as the Saints probably comprise the most dangerous team which the Bears will meet this season, it is not likely that Zamloch will switch his star battery of Gus Nemechek and "Whitey" Wiatt in favor of some of his promising but less experienced twirlers such as Jacobsen and Shaefer. Nemechek was credited with his first league win last Saturday. California enthusiasts look for Gus to make a name for himself in the course of the season's games.

RIVERS WINS BOUT FROM MANILA BOXER

SACRAMENTO, March 4. (AP)—Georgie Rivers, Los Angeles, won a ten-round decision over Alfredo Imperial, Manila, in last night's main event here. Rivers was just too much class for the stiff-punching little Filipino and won handily. They are bantamweights. Frankie Novey, Sacramento bantamweight, and Tommy Palacio, battled four rounds to a draw in the semi-wind-up. The crowd booed Referee Bottaro's decision, consensus being that Novey won by a big margin.

IKE WALTONS STILL FOOLING CLUB TROUT

Despite stormy weather, the Rainbow Angling Club was visited by a good many fishermen during the last week, announces Manager Leigh Garnsey. Among the fishing parties were L. H. Denny, L. H. Jones, G. C. Burnell, George Carter, G. H. Letteau, H. W. Sander and T. H. Lowry.

Al Treloar, physical culture instructor at the Los Angeles Athletic Club was among the fishers last week also. He joined the club along with L. B. Hamel and John J. Mitchell of New York City.

JACK KIRK DROPS GO TO JOHNNY ENO

STOCKTON (Cal.) March 4. (AP)—Johnny Eno took a clear-cut six-round decision over Jack Kirk of San Francisco in the main event of a card consisting of five 6-round bouts here last night. Reno took every round and was never pressed. In the semi-windup Kid Reese broke Sailor Kekler's nose in the fourth round and the referee was asked to stop the fight.

TILDEN COPS TENNIS PLAY IN THREE SETS

MIAMI, March 4. (AP)—William Tilden defeated Francis Hunter, former Olympic doubles champion, 6-1, 6-0, 6-0, in the semifinals of the singles round in the South Florida tennis championship tournament today. Tilden will meet Manuel Alonzo of Spain's Davis Cup team Sunday for the championship.

HUNTER ENTERTAINS EXPERT

DEL MONTE, March 4. (AP)—Dr. A. Mackenzie, British golf-course architect and golf writer, is spending several weeks with his friend, Robert Hunter of Pebble Beach. While here he will plan the "shore course" of the Monterey Peninsula Country Club and the new eighteen-hole Cypress Point course. In the British Isles he has constructed more than 300 courses.

Pathan Easily Takes Feature at Tia Juana

TIA JUANA RACE TRACK, March 4.—Pathan, carrying the colors of Mrs. H. D. Cox, won the Winnipeg Claiming Handicap, a mile-and-an-eighth affair, feature of the program here this afternoon.

Pathan won in hollow fashion being eight lengths in front of his field at the finish. Shasta Love got the place and High Prince the show.

Derby colts on the whole were kept in the barn today, trainers figuring their hopes are in the best condition possible for the $45,000 added stake, which will be decided Sunday.

Mud is assured for the race, unless the sun shines plenty hard tomorrow. The track was muddy this afternoon and occasional showers gave no chance for drying out.

First race, four furlongs, maiden colts and geldings, purse $800—Heather Sage (Tapiln) won, Cellini (Baker) second, Coronel (Deprems) third. Time, 0:49 4-5.

Second race, five and one-half furlongs, claiming, fillies and mares, 3 years and up, purse $800—Lady Berrildon (McDaniel) won, Miss Emerson (Jones) second, First Pulled (Tapiln) third. Time, 1:06.

Third race, mile and seventy yards, claiming, 4 years and up, purse $800—Remorseful (Peterson) won, Thea (Hyria) second, Zealot (Jones) third. Time, 1:46.

Fourth race, one mile, claiming, 3 years and up, purse $800—Rob Roy (Pendergrass) won, Seattle (Edwards) second, Suspicion (Austin) third. Time, 1:43 2-5.

Fifth race, five furlongs, claiming, 4 years and up, purse $800—Burke's Boy (Neal) won, La Fonica (Peternel) second, Prodigal (Huntaner) third. Time, 1:01 4-5.

Sixth race, mile and one-eighth—Pathan (Baker) won, Shasta Love (Mannes) second, High Prince (Peternel) third. Time, 1:54 3-5.

Seventh race, five and one-half furlongs—Shasta Lad (Austin) won, Ramshine (Edwards) second, Sweepstakes (Dye) third. Time, 1:07.

Eighth race, clubhouse course—Musketeer (Austin) won, Royal Princess (Peterson) second, Valley Joe (Carter) third. Time, 1:37 3-5.

Ninth race, one mile—Margie K. (Peterson) won, Picker (Austin) second, Shasta Negra (Jones) third. Time, 1:41 3-5.

Tennis Squads in Conference Matches Today

With but two more rounds to go, the Occidental Tigers of Eagle Rock lead the Southern Conference tennis teams to date. Three more dual contests are on tap for today when the Tigers, now conference favorites with a victory over the crack U. C. of L. A. Bruins, five-time conference champions, journey to San Diego to oppose the San Diego Staters on the Aztec courts; Pomona and Whittier will battle on the Sagehen courts at Claremont, while the Caltech Engineers journey to the Vermont-avenue courts of the Bruins.

Pomona College, with a formidable array of rackeiers, was put out of the running at the start of the season by the Bruins, but will make a strong bid for second honors now that the Bruins suffered defeat at the hands of the Tigers. The Aztecs have very little to offer the invading Oxy stars and should fall easy prey to the leading circuit team. Pomona will have little trouble with Whittier unless the dope is given a severe jolt, while the Bruins should dispose of the invading Tech stars with ease.

The conference standings follow:

Occidental	3	0	1.000
Pomona	2	1	.667
Caltech	2	1	.667
Bruins	1	1	.500
Whittier	0	1	.000
Redlands	0	2	.000
San Diego	0	2	.000

LAST WEEK'S RESULTS

Occidental beat U. C. Bruins, 4-3.
Caltech beat Redlands, 4-3.
Pomona beat San Diego, 7-0.

BENGAL BABES START BASEBALL WORKOUTS

Occidental College will boast a strong freshman baseball squad as well as a varsity threat in the approaching Southern Conference diamond season. With his basketball duties now completed, Coach Bill Anderson has assumed the burdens of frosh diamond mentor, and he finds a fine array of former prep stars in the catching department he has the former Compton star, Marcus Gartner, who will be ably assisted by Ed Bobbe, football captain and cage star. For hurlers are Harry Muntz and Alfen De Hoag. In the infield there are Arthur Kussman, second baseman; Tom Moser, Roy Gill, Louis Singer, Kenny Howe and Frank Denman. The outfielders are Nathan, Leo Manual and Jeff Davis. Lawrence Smith has been appointed manager of the Bengal Babes.

BULLDOG PUPS HAVE GREAT CAGE RECORD

REDLANDS, March 4.—Pomona College freshmen basketball team has a perfect right to claim the mythical freshman championship of the conference on the basis of not having lost a game, but the University of Redlands freshman team, which landed in second place, claims some credit for having come through a tough season with a good record.

The only game Redlands lost was the first game of the season, lost to Pomona. At that time Lee, captain of the Redlands team, was out of the game, not being eligible until the second semester. Since then Redlands has defeated the freshmen teams of Whittier, Occidental, San Diego, Caltech and U.C.L.A.

SAN DIEGO CAGERS COP CASABA TITLE

SAN DIEGO, March 4.—Coach Dewey Morrow's San Diego High School Class B basketball quintet won the coast prep league championship here today by defeating Coach Norman Barker's Long Beach Jack Rabbits, 21 to 17. The squads were tied for the laurels until today's battle.

San Diego (21)		Long Beach (17)
Otsuka (3)	F.	Merrill (9)
Schreibman (3)	F.	Marshall (4)
Johnson (11)	C.	Wasson (1)
Snider (3)	G.	Wilkinson (2)
Yamagudo	G.	Landis

Substitutions — San Diego: Dobbins (2) for Schreibman. Long Beach: Tucker for Merrill, Voorhees for Wasson.

BEAR VARSITY TRACK TEAM TO MEET ALUMNI

BERKELEY, March 4. (Exclusive)—Should the very somber and menacing blackness of the sky change into a cheerful blue in the next several hours, California's 1927 track Varsity, the first serious challenger for the I.C.4A title since 1924, when Bill Neufeld captained a formidable Christie team, will make its seasonal entry into the sports picture tomorrow afternoon against the alumni all-stars.

MONKS WILL BE WEAKER

Bill McCarthy, Mission Prexy, Has Not Replaced Bert Cole, Star Southpaw, and Ike Boone

BY BOB RAY

Unless William H. McCarthy, the Pacific Coast League's war president, who now acts in the capacity of prexy of the Mission baseball club, lines up some more and capable ball players between now and opening of the 1927 campaign, you can count the Monks out of the pennant-running right now.

Last season Walter McCredie, Walter Schmidt and "Wild Willyum" Leard, who took turns at managing the Mission outfit, piloted the Monks to third place in the local baseball steeplechase. The Monks had a pretty fair ball club last year, but their two outstanding stars, Bert Cole and Ike Boone, will be among those missing this season. Cole, who turned in more than twenty-five victories for the club, was sold to the Chicago White Sox, while Boone, whose bludgeon was one of the most feared in the loop, was drafted by the same major league aggregation.

BERT COLE.

Now had Mr. McCarthy replaced these two individuals with a couple of capable performers the Monks might give the rest of the Coast League clubs a lot of trouble, but so far the Mission prexy has failed to do that very thing. Mr. McCarthy tried but southpaws like Bert Cole and outfielders who hit like Ike Boone are not picked up every other day so it isn't wholly his fault that he failed.

GOT RID OF MURPHY

The Monks also got rid of Catcher Denny Murphy and First-sacker Jimmy McDowell, who came to the Hollywood Stars for the waiver price. Murphy is a better catcher than any at present on the Mission roster, which would make it appear that Mr. McCarthy ought to be chalked up with an error some place.

Rod Whitney, who was farmed out to the Western League last season and batted around the .350 mark, is being counted on as the first-string catcher, with Al Walter, a veteran, in reserve. Unless Whitney has improved a lot since he was with Vernon, the Monks are not going to be at all strong behind the plate.

To take McDowell's place at first Mr. Whitney purchased one "Chili" McDaniel from the Oklahoma City club of the Western League. McDaniel was rated as quite a slugger and a good fielder in the Western loop, but, as has been remarked before, the Western League is not the Pacific Coast League. McDaniel may or may not do.

The rest of the Monk infield will probably find Mickey Finn at second, Gordon Slade at short, unless Bill Leard is still peeved because Slade reported to spring training camp carrying a set of golf clubs, and Bobby Jones at third. Bill Rodda and Wes Griffin will probably be carried for utility purposes. There's nothing classy about that infield, and it certainly doesn't compare to the inner works of the Angels.

FOR THE OUTFIELD

For the outfield the Monks will have Evar Swanson, Bob Gillespie, Tommy Oliver and a lot of other athletes who have not yet proved their ability in class AA ball.

Clyde Barfoot, who doesn't pitch as effectively in San Francisco as he might elsewhere because of the chilling breezes, Jimmy Christian, Wee Ludolph, Herman Pillette, Buzz Eckert, Ed Bryan, Nick Dumovich and Phil Weinert will no doubt do the bulk of the hurling for the Missions. Dumovich and Weinert are supposed to take the place of Cole. Weinert was a flop with the Angels and Vernon and was out of baseball last year. Dumovich, who was with Kansas City last season, has never been very effective since his big year with the Angels that caused the Cubs to grab him before he was ready for the big time.

Card Swimmers Picked to Win Over Bear Team

BERKELEY, March 4. (Exclusive)—In this case it is not an example of the lamb being led to the slaughter, but rather the butchering of the Bear. The advertised mayhem will be committed tomorrow afternoon in the outdoor swimming pool at Palo Alto, when the freshmen and varsity swimming teams of California meekly accost the powerful natators of Stanford University. These past many years have witnessed the mangling of the Bear in the water and simply because this season happens to be a wet one, there is no reason to believe that it will prove the exception to history. That the varsity will go down to merciless annihilation has long been a foregone conclusion. The frosh, however, who have not yet learned how to salute and die, may put up a better front.

On Stanford's varsity are such water-going fellows as Wallace O'Connor, Olympic champion in 1924, national intercollegiate distance titleholder and Pacific Coast distance champion; Carl Stevenson, expert 220 and 440 swimmer; Bob Williams and Van Denakker, sprinters; Lawson Thurlwo, backstroke and overhand star, and a multitude of others. California's abbreviated talent consists of Don Gilson, Ivan Sullivan and Arthur Castelazo. What this trio will do does not aggregate very much.

Hoff Declared Ineligible as Pro in Report

NEW YORK, March 4 (AP)—Charley Hoff, famous Norwegian pole vault record holder and all-around athletic star, has been notified by the National Amateur Athletic Union that he probably will be "barred forever as an amateur" because of his stage work, Frederick W. Rubien, secretary of the A.A.U., and chairman of the registration committee, which has conducted an exhaustive hearing into Hoff's case, announced today.

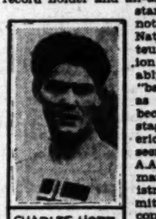
CHARLES HOFF.

Hoff was declared ineligible last May by the A.A.U., after failure to compete in an A.A.U., meet at San Francisco. Alleged expense account irregularities figured in the charges against him at that time.

His subsequent vaudeville engagement, however, is the basis of action expected to professionalise him. The definite decision, although now forecast by a majority opinion of the registration committee, will not be reached for some time, Mr. Rubien said.

Sheik Soccer Team to Play Scots Eleven

Soccer fans who crave to indulge in their favorite pastime will find an attractive bill at Loyola Field tomorrow afternoon, where the Scots and Hollywood tangle in the feature event, with the Sons of St. George and Thistles putting on the preliminary show. The opener starts at 1 p.m. and the afterpiece at 3 p.m.

In the preliminary, the Sons are a ruling favorite to annex the full quota of points from the Thistles. The Wasps have failed to impress all season and they are not rated as an opponent strong enough to stop the fast-climbing Scots.

Different conditions will invest the game between the Scots and Hollywood. The Scots have traveled a rocky road during the league race, but they have at times played sterling football. Should they display the brand of football of which they are capable of playing, they will be a worthy opponent for the Sheiks.

OPEN NEW FIGHT ARENA

CALEXICO, March 4.—Members of the American Legion post here have announced the opening of their new $15,000 boxing arena on the 10th inst. with a card that includes Roughhouse Nelson of Phoenix and K. O. Brown of Los Angeles as the main attraction in a ten-round bout.

U.S.C.-OXY BALL GAME POSTPONED

Two Diamond Contests Are Halted by Rain; Will Meet Tuesday Afternoon

Rain caused a postponement of the opening of the local collegiate baseball season yesterday, when it dampened the Bovard Field diamond sufficiently to call off the Trojan-Occidental hostilities. The tilt scheduled for today also was postponed, but a contest was arranged to be played on Bovard Field Tuesday afternoon. The date for a second game will be arranged later, according to Manager Henry Segretti.

Coach Sam Crawford has pared his squad to twenty-four players. This will be sliced further in the near future to bring the actual total to twenty performers. The faculty athletic committee is now investigating eligibility.

The twenty-four still on the squad are Capt. Leo Guischard, Sahlberg, Gormsen, Schults and Guild, pitchers; Gibson, Coffman, Mikesell and Barnes, catchers; Manlove, Caballero, Gorman, Maloney, Krieger and Al Welch, infielders; Badgro, Dillon, Gellindo, Harris, Hatstand, Dibel, Cochran, Bevington and Floyd Welch, outfielders.

Crawford plans to use Schultz in Tuesday's encounter. Capt. Leo Guiechard will doubtless be saved for the Santa Clara series. The Bronchos appear on Bovard Field Friday and Saturday of next week to assist the locals in opening the California Intercollegiate Baseball League.

RUMSEY IS STAR OF HARVARD GYM MEET

John Rumsey, Harvard gymnast, proved to be quite a sensation Thursday afternoon when the Harvard Military Academy gym team defeated the Roosevelt High team, 50 to 40, in the Roughriders' gym. He collected first in the parallel bars, long horse, horizontal bar, free exercise, tumbling and the all-around. He also took second on the rings and side horse. Yaro was the best Roosevelt man, taking second in the all-around.

Summary:

Clubs—Won by Kuhlemier (H.), Brabury (H.) second, Ford (H.) third, Helms (R.) fourth.
Rope—Won by Siegel (R.), Cox (H.) and Rodin (R.) tied for second, Aron (R.) fourth.
Parallel bars—Won by Rumsey (H.), Yaro (R.) second, Siegal (R.) third, Logan (H.) fourth.
Long horse—Won by Rumsey (H.), Logan (H.) second, Gowa (H.) third, Owens (H.) and Yaro (R.) tied for fourth.
Horizontal bar—Won by Rumsey (H.), Yaro (R.) second, Logan (H.) third, Foster (H.) fourth.
Side horse—Won by Siegal (R.), Rumsey (H.) second, Logan (H.) third, Yaro (R.) fourth.
Rings—Won by Yaro (R.), Rumsey (H.) second, Logan (H.) third, Rodin (R.) fourth.
Free exercise—Won by Rumsey (H.), Logan (H.) second, Foster (H.) third, Yaro (R.) fourth.
Tumbling—Won by Rumsey (H.), Kohler (R.) second, Logan (H.) third, Yaro (R.) fourth.
All around—Won by Rumsey (H.), Yaro (R.) second, Logan (H.) third, Foster (H.) fourth.
Judges—Lask, Jacobs and Sampsons.

© Mishkin, N. Y.

"Many singers find, as I do, that throat protection and greater pleasure are found only in Lucky Strikes."

Edward Johnson

Edward Johnson, Celebrated Tenor

Why he recommends smoking Lucky Strike —because "It's Toasted"

EDWARD JOHNSON, the famous tenor of the Metropolitan Opera Company of New York City, owes much of his fame to the ever-dependable quality of his voice.

When smoking, he prefers Lucky Strikes because they give the greatest enjoyment and throat protection.

Lucky Strikes are smooth and mellow—the finest cigarettes you ever smoked. They are made of the finest Turkish and domestic tobaccos, properly aged and blended with great skill, and there is an extra process in treating the tobacco.

Smoke Lucky Strikes—you'll like them.

"It's toasted"
Your Throat Protection

When in New York you are cordially invited to see how Lucky Strikes are made at our exhibit, corner Broadway and 45th Street.

CHEERFUL CHAFF

BY TIMES READERS

WRITE FOR THE "MOVIES" AND WIN CASH PRIZES

The Los Angeles Times announces a popular fun reel called "Cheerful Chaff," consisting of the twelve best jokes submitted weekly by readers. Twelve $1 prizes are awarded each week, the names and addresses of winners together with prize-winning jokes appearing on the screen.

Everyone is invited to send jokes. No formal letter is necessary. Just jot down your jokes, as many as you wish, sign your name and address and mail to "Cheerful Chaff Editor" Los Angeles Times. Jokes for the screen must not exceed thirty words.

Meritorious jokes too long or otherwise not adapted for screen use, are accorded a place of honor on The Times comic page receiving a acrostic of acknowledgment.

THEATERS SHOWING "CHEERFUL CHAFF"

APOLLO, Hollywood
CALIFORNIA, Huntington Park
ALVARADO, 770 S. Alvarado
HOLLYWAY, 1626 Sunset Blvd.
OLYMPUS, 2041 East First Street
LINCOLN, Glendale
ROOSEVELT, 5th and Vermont
WILSHIRE, 207 S. Western
CABRILLO, San Pedro, Cal.
FLORENCE, Pasadena
REX, Sahuenhuh
MISSION, Riverside, Cal.

"Hey, mom. I've took my bath—you kin come up and look at the water." Emma A. Fisher, 183 South Glassell street, Orange, Cal.

Mrs. Newlywed: I want a leg of lamb and please send it.

Butcher: Sorry, we don't have any lamb today.

Mrs. Newlywed: All right, give me a leg of beef and I'll take it with me.

Emma Griffiths, 160 North Magnolia avenue, Monrovia, Cal.

Mrs. Smith: I hear that the boundary line of Texah has been moved, so that you are in Texas now.

Mrs. Jones: Oh, I'm so sorry! I've always heard Texas has such a bad climate.

Lois McLean, 4400 Victoria Park Drive.

Mrs. West was deaf. Mrs. Jones shouted: "We had a fine fish dinner." Then said to the son: "We had a traveling man with us."

Mrs. West: They are always so good when they are fresh.

Eleanor Westbrook, 1229 1-4 Second avenue, Los Angeles.

Professor: What holds the sun in place?

Pupil: Sunbeams.

Janet Vickens, box 266, Beverly Hills.

Stranger: Can you tell me where the City Hall is?

Flanigan (lighting his pipe:) Yes, go, and go, and go—go to the divel, me pipe's gone out.

Tom Beale, 183 West Washington street, Pasadena.

I'm the Gink

I'm the ginkette who must be first in all things. I just must score first in bridge. I must be first in all my clubs and social activities. I admit being one of the most prominent women in my city. I have an exaggerated idea of my own executive ability and capacity for leadership. I study and work for just one thing—to be first. I neglect everything else. My home and family must dwell in my reflected glory. I haven't time for them.

THE GUMPS

Figure It Out Yourself

By Sidney Smith

GASOLINE ALLEY

Skeezix Learns His Lesson

By King

Snapshots of a Woman Actually Ready on Time

By Gluyas Williams

(Copyright, 1927, by The Bell Syndicate, Inc.)

3-5

ELLA CINDERS

Saved by a Trunk

By Bill Conselman and Charlie Plumb

WINNIE WINKLE, THE BREADWINNER

When He's Right, He's Wrong

By Branner

REG'LAR FELLERS

It's a Dumb Game

By Gene Byrnes

Copyright 1927, by the Bell Syndicate, Inc. Trade Mark Reg. U. S. Pat. Off.

MOON MULLINS—

Mushmouth Has an Eye to the Future

By Willard

HAROLD TEEN

A Sort of Gentle Persuasion

By Carl Ed

SATURDAY MORNING

SCIENCE GROUP MEETS TODAY

American Physical Society Convenes Here

Notable List of Speakers to be Heard

Disclosure of Important Discoveries Likely

Distinguished physicists from all parts of the United States will assemble this morning on the campus at the University of California at Los Angeles for the 144th regular meeting of the American Physical Society.

Discoveries and research activities in physics on the Pacific Coast during the past year will be discussed at the conference by a large group of speakers, and so given to the world.

Sessions will begin at 10 a.m. in the main lecture room of the department of physics of the university here. At noon, the visiting scientists will be guests of Dr. E. C. Moore, director of the local university, and members of the physics department faculty of the university at a luncheon at the Ambassador. The session will be resumed at 2 p.m., continuing through the afternoon.

MANY NOTABLES

It is expected that some 125 physicists of national and international reputation will participate in the discussions and addresses.

A good part of the program will be devoted to the pioneering work in physics being carried on at the California Institute of Technology. Dr. Robert A. Millikan, head of the institute, will be one of the speakers.

Prof. Royal W. Sorenson of the California Institute will discuss his laboratory work to determine a method of protecting oil tanks from fires caused by lightning or sparks in oil reservoirs.

Electrostatic phenomena of the thunderstorm will be discussed by Prof. A. W. Simon of the institute, while Prof. C. D. Anderson of the University of Washington will talk on potentialities of metallic arcs in vacua.

OTHER SPEAKERS

Other speakers will be: Prof. H. M. Kindelhall of the California Institute; A. Keith Brewer, National Research Fellow of the California Institute; Dr. Leonard B. Loeb of the University of California, Berkeley; Burt and Paul Richardson of the California Institute; H. Bateman of the same institute; Prof. C. Ostenson and S. H. Anderson of the University of Washington; Dr. V. O. Knudson of the University of California at Los Angeles; Prof. F. Zwicky of the California Institute; Dr. Sinclair Smith of the Mt. Wilson Observatory; Prof. A. C. G. Mitchell and Prof. R. G. Dickinson of the California Institute; Boris Pokolsky, Prof. Norton A. Kent, Prof. Lucien N. Taylor, and Prof. Hazel Pearson of Boston University; Drs. William V. Houston, I. S. Bowen and E. C. Watson of the California Institute, and Dr. Samuel K. Allison of the University of California at Berkeley.

WEST COAST CHAIN GETS LASKY MAN

H. B. Franklin Resigns to Take Over Presidency of Theater Circuit

Hugh B. Franklin, executive of the Famous Players-Lasky Corporation and vice-president of the Publix Theaters Corporation, has resigned to assume the presidency of the West Coast Theater chain, it was announced yesterday.

Election of Mr. Franklin to head the theatrical chain on the Coast was made public after a meeting yesterday of the board of directors of the West Coast Theaters, Inc.

Mr. Franklin was a director and member of the executive committee of the Famous Players-Lasky Corporation as well as vice-president of the Publix Theaters. Under his direction, the Famous Players-Lasky string of theaters grew to be one of the most important theatrical circuits in the nation. During the past years, he financed, designed and directed the building of more than seven houses in the Publix Theaters circuit.

S. Gore, who has acted as president of the West Coast Theater circuit in his inception, will become chairman of the board of directors under the new arrangement. Mr. Franklin is expected to arrive here from the East to assume the presidency of the West Coast Theaters within a few days. He severed his connection with Famous Players-Lasky Corporation on the 1st inst., after accepting the offer from the local corporation.

Stutsman Asks Authority for Valley Court

Presiding Municipal Judge Stutsman yesterday requested Chief Justice Waste, head of the California Judicial Council, for authorization to establish a branch division of the Municipal Court at Van Nuys and the Department of Justice of Peace Court of San Fernando temporarily vacant.

Judge Stutsman's action was taken during the regular monthly meeting of the twenty-four municipal judges Thursday night when the majority of the jurists indorsed the creation of the new division.

Under the plan he authorized by the Judicial Council and the necessary appointment made, Judge Stutsman stated yesterday that the first sessions of the new division in all probability will be devoted to handling a large number of civil cases now pending in the Municipal Court arising from the San Fernando Valley.

As indicated, criminal actions originating in the valley also will be handled by that division.

CAR HITS MAN AND RUNS

Frank Hill, 62 years of age, of 317 Washington street, was struck and seriously injured by a hit-and-run driver in front of his home last night. Hill, suffering from concussion of the brain and other injuries, was treated at the Receiving Hospital by Police Surgeon Carey. His condition is serious.

SHIPPING and Los Angeles Harbor NEWS

By Sidney Smith

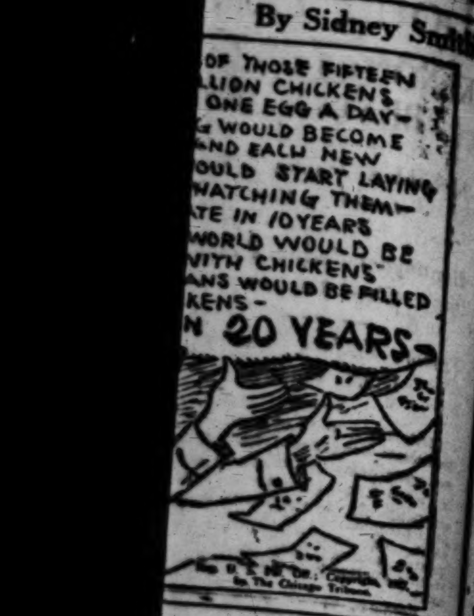

By King

and Charlie Plumb

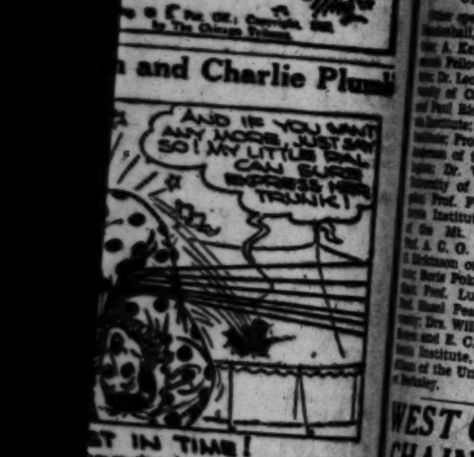

By Brannen

By Willard

By Carl Ed

SCIENCE GROUP MEETS TODAY

American Physical Society Convenes Here

Notable List of Speakers to be Heard

Disclosure of Important Discoveries Likely

Distinguished physicists from all parts of the United States will assemble this morning on the campus of the University of California at Los Angeles for the 144th regular meeting of the American Physical Society.

Discoveries and research activities in physics on the Pacific Coast during the past year will be discussed at the conference by a large group of speakers, and so given to the world.

Sessions will begin at 10 a.m. in the main lecture room of the department of physics of the university. At noon, the visiting scientists will be guests of Dr. E. C. Moore, director of the local university, and members of the physics department faculty of the university at a luncheon at the Ambassador. The session will be resumed at 2 p.m., continuing through the afternoon.

MANY NOTABLES

It is expected that some 125 physicists of national and international reputation will participate in the discussions and addresses.

A good part of the program will be devoted to the pioneering work in physics being carried on at the California Institute of Technology. Dr. Robert A. Millikan, head of the institute, will be one of the speakers.

Prof. Royal W. Sorenson of the California Institute will discuss his laboratory work to determine a method of protecting oil tanks from fires caused by lightning or sparks in oil [illegible].

Electrostatic phenomena of the [illegible] will be discussed by Prof. A. W. Simon of the institute, while Prof. S. H. Anderson of the University of Washington will talk of potentialities of metallic arcs in [illegible].

OTHER SPEAKERS

Other speakers will be: Prof. H. E. [illegible], of the California Institute; A. Keith Brewer, National Research Fellow of the California Institute; Dr. Leonard B. Loeb of the University of California, Berkeley; Burt [illegible] and Paul Richardson of the California Institute; H. Bateman of the same institute; Prof. C. Ostenson and S. H. [illegible] of the University of Washington; Dr. V. O. Knudson of the University of California at Los Angeles; Prof. F. Zwicky of the California Institute; Dr. Sinclair Smith of the Mt. Wilson Observatory; Prof. A. C. G. Mitchell and Prof. R. [illegible] Dickinson of the California Institute; Boris Podolsky, Prof. Norton A. [illegible]; Prof. Lucien N. Taylor, and Basil Pearson of Boston University; Drs. William V. Houston, I. S. Bowen and E. C. Watson of the California Institute, and Dr. Samuel K. Allison of the University of California at Berkeley.

WEST COAST CHAIN GETS LASKY MAN

H. B. Franklin Resigns to Take Over Presidency of Theater Circuit

Harold B. Franklin, executive of the Famous Players-Lasky Corporation and vice-president of the Publix Theaters Corporation, has resigned to assume the presidency of the West Coast Theater chain, it was announced yesterday.

Selection of Mr. Franklin to head the theatrical chain on the Coast was made public after a meeting yesterday of the board of directors of West Coast Theaters, Inc.

Mr. Franklin was a director and member of the executive committee of the Famous Players-Lasky Corporation as well as vice-president of Publix Theaters. Under his direction the Famous Players-Lasky chain of theaters grew to be one of the important theatrical circuits of the nation. During the past [illegible] he financed, designed and [illegible] the building of more than [illegible] theaters in the Publix Theaters.

[illegible], who has acted as president of the West Coast Theater circuit since its inception, will become chairman of the board of directors under the new arrangement. Mr. Franklin is expected to arrive here from the East to assume the presidency of the West Coast Theaters in a few days. He severed his connection with Famous Players-Lasky on the 1st inst., after accepting the offer from the local corporation.

[Stuts]man Asks Authority for Valley Court

[illegible] Municipal Judge Stutsman yesterday requested Chief Justice [illegible], head of the California Judicial Council, for authorization to establish a branch division of the Municipal Court at Van Nuys and the appointment of Justice of Peace [illegible] of San Fernando temporarily [illegible].

Judge Stutsman's action was taken [illegible] the regular monthly meeting of the twenty-four municipal judges [illegible] night when the majority of the jurists indorsed the creation of the new division.

If the plan be authorized by the Judicial Council and the necessary appointment made, Judge Stutsman said yesterday that the first [illegible] of the new division in all probability will be devoted to handling the large number of civil cases now pending in the Municipal Court [illegible] the San Fernando Valley.

[illegible] established, criminal actions [illegible] the valley also will be [illegible] that division.

[illegible] HITS MAN AND RUNS

[illegible], 60 years of age, of 517 [illegible] street, was struck and [illegible] injured by a hit-and-run [illegible] in front of his home last night. [illegible] suffering from concussion of the brain and other injuries [illegible] treated at the Receiving Hospital by Police Surgeon Carey. His [illegible] serious.

TOURIST CENTER PHASE PASSING

Southland Communities Use Exhibit Space to Show Factory Growth

Cities of Southern California, long content to be merely tourist resorts and pleasing home places, rapidly are becoming manufacturing centers—and telling the world so.

This notably is the case with the Glendale-Burbank region, and that centering about Redondo and Hermosa. Both these regions are placing combined displays in the Southern California Manufacturers' Exhibit, 130 South Broadway, and are confining their showings entirely to goods made in their respective communities. The variety of these has proved a surprise even to those seemingly most familiar with their products.

"We feel," said one representative Burbank factory executive, "that our community will benefit largely by a general showing of the variety of things made there, and that we individually will benefit equally. We will have our exhibit on the floor also, in its own space, but the fact that Burbank will be emphasized as a factory center justifies the community display as well. I think the other communities feel the same way about it, and that it is a fine opportunity to exploit our basic work."

COUNCILMAN ASSAILED ON ZONE PLEA

Request for Business Classification of Wife's Property Held Hindrance

Councilman Barnes was subjected to an attack at yesterday's meeting of the City Council by Councilman Randall in connection with an application for the business zoning of property owned by Mrs. Barnes, the Councilman's wife, and located on Hyperion avenue. Councilman Randall said that to zone this property for business would create an obstruction to traffic at the entrance to the new Glendale-Hyperion bridge, soon to be built, was opposed by adjacent home owners and was unnecessary, as there was too much property in the district now zoned for business.

"Councilman Barnes has done good work for the Glendale-Hyperion bridge," said Councilman Randall, "and should not ask that business buildings be placed on the Barnes property, which will have the effect of narrowing the roadway to the bridge."

Councilman Barnes absented himself from the Council during the discussion of the zoning matter and was not present when the roll was called on the ordinance changing the zoning of the Barnes property to business. Because of the objections of Councilmen Allan, Randall and Jacobson, action on the ordinance was postponed one week.

ALIENIST ON STAND FOR DEFENDANT

Strange Antics of Man Being Tried on Girl Charge Told by Witnesses

Antics of a man who was said to be known in his own home as the "monkey man," who climbed trees and jabbered at people as they passed and who refused to eat at the family table, were described yesterday in Judge Burnell's court during the trial of Henry Leroy, 27 years of age, on trial on a charge of committing an offense against a 14-year-old girl.

Beginning the defense, Attorneys Cantillon and Hamilton placed the young man's father, James Leroy, a cowboy and former Arizona deputy sheriff, on the stand to tell of the asserted peculiar actions of his son.

Dr. Victor R. Parkin, alienist, testified that he had examined the defendant and found his features resemble those of a monkey, that he lived in caves and climbed trees and, when he was at his home, carried his food to the barn, where he ate it.

Tearfully the father told of how the young man used a black stocking to represent a monkey's tail. He also said he refused to adorn himself with new clothes. Dr. Parkin said the defendant is an imbecile and does not know right from wrong. The young man was a recluse, it was stated.

The case was continued until Monday.

STUDENT CHORUS TO SING AT AUDITORIUM

Selection of the 100 men and women students of the University of California to appear as a chorus with the Philharmonic Orchestra in a rendition of Beethoven's "Missa Solemnis" has been completed, it was announced yesterday by Squire Coop, head of the music department at the university. The chorus will appear twice with the orchestra at the Philharmonic Auditorium on the 24th and 25th inst. The concert will be in the form of a Beethoven Memorial program to mark the 100th anniversary of the composer's death.

TIRE SHOP ROBBED IN DAYLIGHT HOLD-UP

Two armed bandits obtained $350 from W. M. Fambro, owner of a tire shop at 852 Central avenue, in a daylight robbery yesterday. At the point of a gun Fambro was forced to open the safe, which the men rifled. They escaped in a car parked outside the shop. Neither bandit was masked and Fambro was able to give police accurate descriptions of them.

DISMISSAL SOUGHT IN FRAUD CASE

Defense Attorney's Plea Taken Under Advisement by Municipal Judge

With nearly fifty witness called during the four-day preliminary hearing for E. H. and Mildred Chew, charged with obtaining money under false pretenses, involving the asserted bilking of a loan company by the sale of fraudulent open accounts, the prosecution yesterday closed its case before Municipal Judge Ballard.

Former Judge Thomas P. White, representing the Chews, immediately opened arguments on points of law and asked the charges be dismissed on the ground that the deals which resulted in the felony charges were in the nature of loans rather than direct sales as charged. Attorney White contended that any action to be taken against his client should be in the nature of a civil suit.

The defense further contended that the Credit Finance Company, with which the Chew business dealings were conducted, had charged a usurious rate of interest, as the money was advanced to the defendants at 11 per cent discount, while the law allows but 1 per cent interest charges.

Before taking up the case involving the asserted fraud, Judge Ballard dismissed a charge of issuing checks without sufficient funds to cover them against Mr. Chew.

On the defense motion to dismiss the false-pretense charges, Judge Ballard took the matter under advisement, and set the 21st inst. for decision.

New Grievance Committee for Bar Association

The grievance committee of the Los Angeles Bar Association for the ensuing year was appointed by President Kemper Campbell yesterday morning. Raymond S. Taylor, who will be chairman of the committee, has previously served on this committee for five years. Clement L. Shinn, Earle Daniels and Gabriel Duque, who served last year, have been reappointed. New members are John Keogh, James Roche, William W. Orme, Henry Bodkin and Clifford Hughes.

The recommendation of President Campbell to increase the size of the committee and divide it into four separate departments was adopted by the board of trustees. Those who will be asked to act as associate members to handle the increased work of the association are Joseph Smith, Frank Belcher, Charles C. Montgomery, George H. Moore, Albert Pearce, A. G. Ritter, Loren V. Andrews, M. J. McGarry and Thomas Berkebile.

Child Health Week Will be Held in City

National Child Health Week, or National Baby Week, as it is sometimes known, will be observed by the City Health Department May 1, next, on the eighth floor of the Broadway Department Store, it was announced yesterday by City Health Officer Parrish.

Demonstrations in the care of children, discussions of child welfare and radio addresses will be features of the day. The demonstrations and lectures will be open to the public. The meeting will be in no way a baby show, but merely a series of demonstrations and conferences that will assist mothers in caring for their children, according to Dr. Parrish.

Commitment of O'Connor Asked by Prosecutor

As the first official act of his new office, City Prosecutor Lickley yesterday asked Municipal Court Clerk Martin to issue a commitment ordering Cyril J. O'Connor, into custody to serve sentence on charges of obtaining money under false pretenses in connection with the disposal of cabin sites near Big Bear Lake.

When he was chief trial deputy City Prosecutor several months ago Lickley conducted the O'Connor trial and obtained a conviction. When he learned yesterday that the Superior Court had denied O'Connor's appeal Lickley asked Martin to have O'Connor, who has been released on bail pending a final disposition of his case, taken into custody.

GIRL ACCUSES POLICE

Suspension of Student Detectives Follows Assault Complaint

Officers L. M. Philbin and Paul S. Winnie, student detectives at Central Station, were suspended temporarily by Chief of Detectives Cline yesterday pending an investigation of charges by Adell Knapp, 26 years of age, that the two policemen had assaulted her. The young woman gave her home address as 1911 West Forty-first Place.

Inspector of Detectives Finlinson, who was assigned to investigate the charges, refused to discuss the case.

Both officers denied the charges of the young woman, who is said to have admitted having been drinking and to have given a false name when she registered her complaint to Cline.

CONTRACTS LET FOR CITY HALL FINISHING

Contracts for the marble, tile and finish hardware for the new City Hall, which is scheduled to be completed October 1, were awarded yesterday by the Board of Public Works. The marble and tile contract was awarded to the Musto-Keenan Company, which bid $315,563. The Union Hardware and Metal Company received the contract for the finish hardware, which will cost $30,994. The hardware contract awarded yesterday was for $16,276, and the remainder of the material will be purchased later under unit price bids contained in the Union Company bid.

LOCAL TANKER IN SEA RESCUE

Fifteen Japanese Fishermen Saved from Deep

Crew of Sinking Craft Picked Up Off Yokohama

California Petroleum Skipper Reports Incident

Rescue of fifteen Japanese from a sinking fishing boat 200 miles off Yokohama by the Los Angeles tanker Cape Ann of the California Petroleum Corporation, was reported by Capt. G. K. Bergman, master, on the ship's return from Yokohama, yesterday.

The Cape Ann was a day out from the Japanese port bound for Los Angeles, February 11, last, when the crew sighted a motorized fishing smack wallowing helplessly in a heavy sea. Her engines had broken down and she was shipping water and about to sink.

Led by Second Officer Menton, a life boat was manned, but launching proved impossible, and Capt. Bergman took the big tanker alongside the sinking craft and hoisted the men aboard. The smack was abandoned.

The tanker proceeded nine days this way with the rescued men before they spoke the O.S.K. liner Hawaii Maru, recently at Los Angeles, and then bound for Japan. Menton again manned the lifeboat and in a heavy sea delivered the fishermen to the liner amid cheering from hundreds of passengers aboard the latter.

The tanker was on her first trip for the California Petroleum Corporation, having been bought recently on the east coast with three other oil carriers for trade out of this port.

JANUARY CATCH OF FISH BELOW NORMAL

Fish delivered to canneries and wholesale markets at Los Angeles and Long Beach harbors totaled 26,069,042 pounds during January, 1927, according to compilations just released by H. L. Williamson of the Fish and Game Commission. The total, while slightly excelling January, 1926, which totaled 24,904,588 pounds, and trebled December, last, with 8,974,361 pounds, still was far under the normal catch for January. Shortage of sardines was chiefly responsible.

Sardines in January, last, totaled 24,929,713 as against 24,187,689 pounds a year ago, and against 35,000,000 pounds in January, 1925.

Rock fish, with 301,172, led the thirty varieties caught during January, this year, followed by American mackerel, 197,316 pounds, and barracuda, 193,299 pounds. Sixty-four pounds of devilfish trailed the list.

More than 500 passengers are due on the Panama Pacific liner Finland the morning of the 8th inst. from New York, several days late, due to a turnback near New York with mechanical trouble. Among the passengers are W. Rufus Abbott, head of the Bell Telephone System of Chicago; Commander G. R. Salisbury, U.S.N.; Col. W. W. Crosby of Baltimore, location engineer for the Pennsylvania Highway Department; Eugene S. Willard, treasurer of the G. W. B. Construction Company of New York; E. E. Bauer, writer, of Pittsburgh, and Mrs. Ruth Collier of Hollywood, personal manager for screen stars and an agent for short-story writers. Mrs. Wilson recently signed Lois Wilson for a picture for First National with Bob Kane. The Finland will make a quick turn-around this voyage, returning from San Francisco and sailing from here the 15th inst. at 5 p.m. for New York to fit into her revised schedule.

The Dollar globe-circling liner President Polk, which left New York with the sign "standing room only," and disappointed many unable to obtain accommodations, is due at Los Angeles the morning of the 7th inst. on her sixty-eighth cruise around the world.

Among the travelers aboard are James Orr Denby, secretary of the American Legation at Peking, accompanied by Mrs. Denby; Mrs. Horace E. Dodge, Jr., of Detroit, whose matrimonial affairs recently received a national airing; former Judge Samuel D. Ordway of New York, and several members of the Lippincott and Biddle families of Philadelphia.

The liner will embark sixty-three passengers here before she sails for San Francisco and the Orient at noon the 8th inst. More than fifty of them are members of a world cruise party booked by the D. F. Robertson Travel Bureau.

A general exodus of big fishing boats from Southern California for Cape San Lucas, 900 miles south, is expected following the return yesterday of the big tender Nisshin with thirty tons of yellowfin tuna. It is the first such shipment since early December, and it is interpreted by the fishing fraternity as proof that the season has arrived in the Mexican waters. Halfhill Packing Company of Long Beach is reported to have bought the offering at a figure considerably more than $100 a ton.

Headed by Maj. S. A. Lang, a party of ex-service men, according to the Marine Exchange, has purchased the former subchaser 209, renamed her the Intrepid; equipped her with Diesel engines, and entered her in the vegetable trade from Mexico to California. She sailed south February 23 for San Jose del Cabo and is due back early next week. The craft has a capacity of more than 100 tons of freight, and a speed of fifteen knots.

The steamship Calawaii, due at Los Angeles Harbor late this afternoon, will not reach port until tomorrow when she will dock at Wilmington at 9 a.m., according to radio advices received from Capt. A. A. Sawyer by officials of the Los Angeles Steamship Company.

With her first-cabin accommodations filled to capacity and more than 200 Philippine and Hawaiian laborers for coast packing-houses, orchards and canneries, the Calawaii is bringing a total of 410 passengers.

Listed in her cargo of island products are fourteen tons of Hawaiian honey, 38,000 cases of canned pineapples and a considerable shipment of crates of fresh pineapples for local commission merchants.

Although injured almost two years ago, and awarded accident damages nine months ago, Capt. T. T. Tallaksen, former municipal port pilot for the city of Los Angeles, still is awaiting the remittance and now must fight his case over again in the Appellate Court.

He was injured in line of duty May 7, 1925 when he fell from a ladder on a wharf to the pilot boat. His left shoulder and hand were permanently injured and he was dropped from the city's employ.

Carrying his claim to the State Industrial Accident Commission he was awarded $20.83 a week, totaling $854.03 to June 7, 1926. The Harbor Commission was advised by its attorney, Clyde Leach, to pay him, but City Attorney Grafton decided on an appeal to the higher court and the captain must continue to wait for his money. In the meantime he has been given a job as night watchman here by a steamship company, one of scores he served without accident while a pilot.

The Associated Oil Company tanker Solana, which grounded November 3, last at Purisima Point, is to come off drydock at the Los Angeles Shipbuilding and Drydock Corporation this afternoon after one of the biggest repair jobs on record. Her entire bottom was remade, the job requiring 500 workmen, and costing $345,000.

H. R. McLauren, agent for several ship lines at Los Angeles, suffered a fractured left ankle yesterday when he slipped while starting to board a vessel at a local dock. Mr. H. MacL. Campbell said he would be laid up several weeks.

LOS ANGELES ARRIVALS AND DEPARTURES

ARRIVED, FRIDAY, MARCH 4

Ship—	Time	From	Cargo	Captain	Operator
NORA, tanker	12:40 a.m.	Balboa	Ballast	Jensen	W. R. Grace & Co.
TEJON, tanker	4:30 a.m.	Seattle	Ballast	Gilbert	General Pet. Corp.
WASHTENAW, tanker	6:00 a.m.	San Francisco	Ballast	Ursen	California Pet. Corp.
WILLIAM F. HERRIN, tanker	6:15 a.m.	Ventura	Oil	Fiedler	Associated Oil Co.
MELVILLE DOLLAR, steamer	6:30 a.m.	Baltimore	General	McClements	Dollar Line
MISSOULA, steamer	7:00 a.m.	Grays Harbor	Lumber	Kimball	Hammond Lumber Co.
CAPE ANN, tanker	8:00 a.m.	Yokohama	Ballast	Harrison	California Pet. Corp.
ESTHER JOHNSON, steamer	8:25 a.m.	San Diego	Lumber	Jamison	A. B. Johnson Lumber Co.
VENEZUELA, steamer	8:10 a.m.	New York	Passengers	Gilbert	Panama Mail S.S. Co.
WALTER JENNINGS, tanker	9:50 a.m.	Baltimore	Ballast	Healey	Standard Oil Co.
EEMDYK, steamer (Dutch)	10:10 a.m.	San Francisco	Passengers	Korreg	Holland-American Line
YALE, steamer	1:45 p.m.	San Diego	Passengers	Self	Los Angeles S.S. Co.
NAPLES MARU, steamer (Japanese)	2:20 p.m.	British Columbia	General	Araki	"K" Line
NOME CITY, steamer	2:55 p.m.	San Francisco	Passengers	Petterson	Nelson S.S. Co.
SUJERSEYCO, steamer	3:10 p.m.	Mobile	General	Johnstone	Transmarine Line
IWATESAN MARU, steamer (Japanese)	3:10 p.m.	Vancouver	General	Ito	Mitsui & Co.
ADMIRAL DEWEY, steamer	10:00 p.m.	San Diego	Passengers	Pederson	Pacific S.S. Co.
CATALINA, steamer	5:00 p.m.	Avalon	Passengers	Morris	Wilmington Trans. Co.
PACIFIC TRADER, steamer (British)	8:25 p.m.	San Francisco	Passengers	McCracken	Furness (Pacific) Line
LILLIAN LUCKENBACH, steamer	11:30 p.m.	San Francisco	General	Bown	Luckenbach Line
ONONDAGA, steamer	11:30 p.m.	Grays Harbor	General	Prins	Ford Motor Co.
DISTRICT OF COLUMBIA, tanker	5:45 p.m.	Richmond	Ballast	Smith	Standard Oil Co.
HAGAN, tanker	11:55 p.m.	Galveston	Ballast	Hessel	McAllister Brothers
DAISY PUTNAM, steamer	9:00 p.m.	Grays Harbor	Lumber	Ytting	Freeman S.S. Co.

SAILED, FRIDAY, MARCH 4

Ship—	Time	For	Cargo	Captain	Operator
CAMINA, motorship	1:45 a.m.	San Francisco	Fruit	Gaertner	Capt. Ralph A. Gaertner
CATALINA, steamer	10:30 a.m.	Avalon	Passengers	Morris	Wilmington Trans. Co.
RUTH ALEXANDER, steamer	11:30 a.m.	San Diego	Passengers	Nystrom	Pacific S.S. Co.
GLYMONT, steamer	3:15 p.m.	Seattle	General	Stangeland	Nelson S.S. Co.
BUENOS AIRES, motorship (Swedish)	9:60 p.m.	San Francisco	Passengers	Reinhold	Johnson Line
LOCH KATRINE, motorship (British)	8:15 p.m.	San Francisco	Passengers	Burrett	Royal Mail Steam Packet Co.
YALE, steamer	4:25 p.m.	San Francisco	Passengers	Self	Los Angeles S.S. Co.
VENEZUELA, steamer	9:00 p.m.	San Francisco	Passengers	Gilbert	Panama Mail S.S. Co.
CASTLETOWN, steamer	5:35 p.m.	San Francisco	General	Evenson	American-Hawaiian S.S. Co.
SUJERSEYCO, steamer	10:00 p.m.	Seattle	General	Johnstone	Transmarine Line
CATHERINE G. SUDDEN, steamer	5:15 p.m.	Grays Harbor	Ballast	Johnson	Sudden & Christenson
ESTHER JOHNSON, steamer	6:00 p.m.	Grays Harbor	Ballast	Jamison	A. B. Johnson Lumber Co.
RYDER HANIFY, steamer	5:50 p.m.	Portland	Ballast	Fredericksen	J. R. Hanify, Inc.
WHITNEY OLSON, steamer	5:50 p.m.	San Diego	Lumber	Hutton	Oliver J. Olson Co.

DUE TO ARRIVE AND SAIL TODAY

VESSELS DUE TO ARRIVE, SATURDAY, MARCH 5

Ship—	Berth.	District.	From	Cargo.	Operator.
CELLINA, motorship (Italian)	230B	Terminal Island	Trieste	Passengers	Navigazione Libera Triestina
HARVARD, steamer	155	Wilmington	San Francisco	Passengers	Los Angeles S.S. Co.
CATALINA, steamer	185	Wilmington	Avalon	Passengers	Wilmington Trans. Co.
PLOW CITY, steamer	Anc.	Anchorage	Galveston	General	Nelson S.S. Co.
CHETOPA, steamer	Anc.	Anchorage	New York	General	Nelson S.S. Co.
POINT FERMIN, steamer	230B	Terminal Island	San Francisco	General	Gulf-Pacific Line
MUNSOMO, steamer	178	Wilmington	Boston	General	Munson-McCormick Line
OREGONIAN, steamer	176	Wilmington	New York	General	American-Hawaiian S.S. Co.
COLUMBIAN, steamer	175	Wilmington	San Francisco	General	American-Hawaiian S.S. Co.
STEEL ENGINEER, steamer	190	Wilmington	Galveston	General	Isthmian Line
EMMA H. COPPAGE, tanker	172	Wilmington	Seattle	Ballast	California Pet. Corp.
SAN PATRICIO, tanker (British)	71	Outer Harbor	Tyne	Ballast	Anglo-Mexican Pet. Corp.
WINAMAC, tanker (British)	240	Terminal Island	Shanghai	Ballast	Standard Trans. Co.
CAMDEN, tanker	150	Wilmington	Balboa	Ballast	United Fruit Co.
AGWIMARS, tanker	238	Terminal Island	New York	Ballast	Standard Trans. Co.
INVERGORDON, tanker (British)	L.B.	Long Beach	Brixham	Ballast	Bank Line Tank & Trans. Co.
OLYMPIC, steamer	74	San Pedro	Grays Harbor	Lumber	E. K. Wood Lumber Co.
IDAHO, steamer	L.B.	Long Beach	Grays Harbor	Lumber	Wilson Bros. & Co.
W. R. CHAMBERLIN, JR., steamer	178	Wilmington	San Diego	General	McCormick S.S. Co.
JEANETTE R., motorship	L.B.	Long Beach	San Jose del Cabo	Fruit	Clarke & Co.
BETTERTON, tanker	119	West Basin	Avon	Ballast	Associated Oil Co.

VESSELS DUE TO SAIL, SATURDAY, MARCH 5

Ship.	Berth.	District.	For	Cargo.	Operator.
NOME CITY, steamer	160	Wilmington	San Francisco	Passengers	Nelson S.S. Co.
ADMIRAL DEWEY, steamer	153	Wilmington	Portland	Passengers	Pacific S.S. Co.
HARVARD, steamer	155	Wilmington	San Diego	Passengers	Los Angeles S.S. Co.
EEMDYK, steamer (Dutch)	187	Wilmington	Glasgow	Passengers	Holland-American Line
CELLINA, motorship (Italian)	230B	Terminal Island	San Francisco	Passengers	Navigazione Libera Triestina
PACIFIC TRADER, steamer (British)	90	San Pedro	London	Passengers	Furness (Pacific) Line
CATALINA, steamer	185	Wilmington	Avalon	Passengers	Wilmington Trans. Co.
PLOW CITY, steamer	Anc.	Anchorage	San Francisco	General	Nelson S.S. Co.
CHETOPA, steamer	Anc.	Anchorage	Dupont	General	Nelson S.S. Co.
POINT FERMIN, steamer	230B	Terminal Island	Puerto, Columbia	General	Gulf Pacific Line
COLUMBIAN, steamer	173	Wilmington	Boston	General	American-Hawaiian S.S. Co.
WINAMAC, tanker (British)	150	Wilmington	Yokohama	Oil	Standard Trans. Co.
INVERGORDON, tanker (British)	L.B.	Long Beach	Southampton	Oil	Bank Line Tank & Trans. Co.
W. R. CHAMBERLIN, JR., steamer	178	Wilmington	Portland	General	McCormick S.S. Co.
LILLIAN LUCKENBACH, steamer	232	Terminal Island	Boston	General	Luckenbach Line
ONONDAGA, steamer	Anc.	Anchorage	New York	General	Ford Motor Co.
DISTRICT OF COLUMBIA, tanker	97	San Pedro	Richmond	Oil	Standard Oil Co.
HAGEN, tanker	71	Outer Harbor	Seattle	Oil	McAllister Bros.
CORVUS, steamer	190	Wilmington	San Francisco	General	Isthmian Line
IWATESAN MARU, steamer (Japanese)	240	Terminal Island	United Kingdom	General	Mitsui & Co.
MELVILLE DOLLAR, steamer	232	Terminal Island	San Francisco	General	Dollar Line
NAPLES MARU, steamer (Japanese)	34	Outer Harbor	United Kingdom	General	K Line
CAPE ANN, tanker	172	Wilmington	Everett	Oil	Cal. Pet. Corp.
DIXIE ARROW, tanker	72	Outer Harbor	New York	Oil	Standard Trans. Co.
GYMERIC, tanker (British)	156	Wilmington	London	Oil	Bank Line Tank & Trans. Co.
HAMPTON ROADS, tanker	167	Wilmington	Balboa	Oil	Oil Trans. Co.
SAN ROSENDO, tanker (British)	167	Wilmington	Lizard P. O.	Oil	Anglo-Mexican Pet. Co.
TEJON, tanker	238	Terminal Island	Yokohama	Oil	General Pet. Corp.
WM. F. HERRIN, tanker	119	West Basin	Avon	Oil	Associated Oil Co.
WALTER JENNINGS, tanker	97	San Pedro	New York	Oil	Standard Oil Co.
COVENA, steamer	224	Terminal Island	Grays Harbor	Ballast	Hammond Lumber Co.
SAMOA, steamer	L.B.	Long Beach	Grays Harbor	Ballast	Hammond Lumber Co.
WILLAPA, steamer	38	Outer Harbor	San Francisco	Ballast	Hart-Wood Lumber Co.
NORA, tank steamer	229	Terminal Island	Balboa	Oil	W. R. Grace & Co.

SHIPPING

PASSENGER SCHEDULE

ARRIVING

(Hour given below is docking time.)

March 5—

Harvard, San Francisco 10 a.m. 155
Catalina, Avalon, 5:30 p.m. 185
Cellina, Trieste, 8 a.m. 230E

March 6—

Ruth Alexander, San Diego, 7 a.m. 154
Harvard, San Diego, 2 p.m. 155
Yale, San Francisco, 10 a.m. 155
Catalina, Avalon, 5:30 p.m. 185
Calawaii, Honolulu, 9 a.m. 156

March 7—

La Plata Maru, Buenos Aires, 8 a.m. 230D
Admiral Fiske, Portland via S. F., 6 a.m. 153
President Polk, New York, 8 a.m. 232A
Drechtdyk, San Francisco, 8 a.m. 187
Washington, San Francisco, 8 a.m. 90
Piave II, San Francisco, 8 a.m. 230E
Catalina, Avalon, 5:30 p.m. 185

DEPARTING

March 5—

Nome City, San Francisco, 5 p.m. 160
Admiral Dewey, Portland via S. F., 11 a.m. 153
Harvard, San Diego, 3 p.m. 155
Eemdyk, Glasgow, 5 p.m. 187
Cellina, San Francisco, 5 p.m. 230E
Pacific Trader, London, 5 p.m. 90
Catalina, Avalon, 10 a.m. 185

March 6—

Ruth Alexander, Seattle, via S. F., 11 a.m. 154
Harvard, San Francisco, 4 p.m. 155
Yale, San Diego, 3 p.m. 155
Catalina, Avalon, 10 a.m. 185

March 7—

Washington, Salina Cruz, 5 p.m. 90
Admiral Fiske, San Diego, 8 p.m. 153
Piave II, Trieste, 5 p.m. 230E
Drechtdyk, Liverpool, 5 p.m. 187
Catalina, Avalon, 10 a.m. 185

VESSELS IN PORT

Midnight, Friday, March 4

PASSENGER VESSELS

Admiral Dewey, steamer 153
Catalina, steamer 185
Eemdyk, Dutch steamer 187
Nome City, steamer 160
Pacific Trader, British steamer 90

CARGO VESSELS

Blue Sea, motorship .... Long Beach
Corvus, steamer 190
Iwatesan Maru, Japanese steamer 240
Naples Maru, Japanese steamer 54
Onondaga, steamer .... Anchor
Lillian Luckenbach, steamer 232
Vaquero, motorship 14
West Chopaka, steamer .... Long Beach
West Carmona, steamer 107

OIL CARRIERS

Cape Ann, tanker 172
Dixie Arrow, tanker 71
District of Columbia, tanker 97
Gymeric, tanker (British) 156
Hampton Roads, tanker 241
Hagan, tanker 71
Kekoskee, tanker .... Long Beach
Richfield, tanker .... Long Beach
San Rosendo, British tanker 167
Tejon, tanker 238
William F. Herrin, tanker 119
Walter Jennings, tanker 101
Washtenaw, tanker 172
Nora, tank steamer 229

LUMBER CARRIERS

Covena, steamer 224
Daisy Putnam, steamer 73
John C. Kirkpatrick, steamer 241
Missoula, steamer 224
Samoa, steamer .... Long Beach
Willapa, steamer 198

LOCATION OF BERTHS

OUTER HARBOR—Nos. 36 to 73.
SAN PEDRO—Nos. 74 to 98.
WEST BASIN—Nos. 101 to 122.
WILMINGTON—Nos. 150 to 190.
EAST BASIN—Nos. 191 to 204.
TERMINAL ISLAND—Nos. 205 to 241.
LONG BEACH—Not numbered.

COAST AND GEODETIC SURVEY

TIDES, MARCH, 1927

Los Angeles Harbor

LOW WATER

Day	Time	Height	Time	Height
5	4:19 a.m.	0.4	4:31 p.m.	—0.3
6	5:15 a.m.	0.4	5:28 p.m.	0.4
7	6:15 a.m.	0.4	6:06 p.m.	1.0
8	7:30 a.m.	0.5	6:50 p.m.	1.7
9	8:58 a.m.	0.6	7:55 p.m.	2.3
10	10:33 a.m.	0.4	9:36 p.m.	2.6
11	11:49 a.m.	0.1	11:15 p.m.	2.6
12	12:45 a.m.	—0.2	....	..

HIGH WATER

Day	Time	Height	Time	Height
5	10:21 a.m.	5.7	10:59 p.m.	5.3
6	11:11 a.m.	5.0	11:39 p.m.	5.3
7	12:29 p.m.	4.2	....	..
8	0:24 a.m.	5.2	1:26 p.m.	3.4
9	1:17 a.m.	5.0	3:05 p.m.	3.0
10	2:17 a.m.	4.8	5:13 p.m.	3.1
11	3:56 a.m.	4.7	6:28 p.m.	3.4
12	5:08 a.m.	4.9	7:12 p.m.	3.7

SUN AND MOON

Day	Sunrise	Sunset	Moonrise	Moonset
5	6:16 a.m.	5:53 p.m.	7:52 a.m.	8:33 p.m.
6	6:14 a.m.	5:54 p.m.	8:28 a.m.	9:33 p.m.
7	6:13 a.m.	5:55 p.m.	9:04 a.m.	10:42 p.m.
8	6:12 a.m.	5:56 p.m.	9:43 a.m.	11:48 p.m.
9	6:10 a.m.	5:57 p.m.	10:25 a.m.	....
10	6:09 a.m.	5:57 p.m.	11:11 a.m.	0:53 a.m.
11	6:08 a.m.	5:58 p.m.	12:00 p.m.	1:53 a.m.
12	6:07 a.m.	5:59 p.m.	12:54 p.m.	2:48 a.m.

RADIO REPORT

[BY RADIO CORPORATION OF AMERICA]

The Radio Corporation of America in co-operation with the United States Health Service and the Seamen's Institute will receive requests through the KSE station at Los Angeles Harbor for medical and surgical services for ships at sea.

WILMINGTON STATION

8 p.m., March 3

POINT LOBOS, Balboa for Los Angeles, 658 miles south of Los Angeles.
CITY OF PANAMA, Los Angeles for Mazatlan, 240 miles south of Los Angeles.
INVERGORDON, Balboa for Los Angeles, 360 miles south of Los Angeles.
EMMA H. COPPAGE, Seattle for Los Angeles, 475 miles north of Los Angeles.
WEST CAYOTE, Otaru for Los Angeles, 720 miles from Los Angeles.
WINAMAC, Shanghai for Los Angeles, 878 miles from Los Angeles.
R. J. HANNA, San Francisco for Brisbane, 2678 miles from San Francisco.
WEST HENSHAW, Los Angeles for Auckland, 1778 miles from Auckland.
YNGAREN, Los Angeles for Adelaide, 3200 miles from Los Angeles.
CITY OF LOS ANGELES, Los Angeles for Honolulu, 1983 miles from Los Angeles.
MONTGOMERY CITY, Balboa for Honolulu, 1959 miles from Balboa.

Noon, March 4

KNOXVILLE CITY, Balboa for San Diego, 534 miles south of San Diego.
SUGILLENCO, Balboa for Los Angeles, 342 miles south of Los Angeles.
ONONDAGA, Grays Harbor for Los Angeles, 98 miles from Los Angeles.
JOSEPH SEEP, Los Angeles for Balboa, 2765 miles from Balboa.
A. L. KENT, Los Angeles for Balboa, 844 miles south of Los Angeles.
SUMANCO, Los Angeles for Balboa, 906 miles south of Los Angeles.
SEEKONK, Balboa for Los Angeles, 456 miles south of Los Angeles.
VOLUNTEER, Honolulu for Balboa, 1626 miles north of Balboa.
STORSTAD, Balboa for Los Angeles, 1650 miles south of Los Angeles.
ORLEANS, Balboa for Los Angeles, 600 miles south of Los Angeles.
SAN PEDRO, San Jose for Los Angeles, 901 miles south of Los Angeles.
CABRILLO, Balboa for Los Angeles, 835 miles south of Los Angeles.

8 p.m., March 4

DOROTHY LUCKENBACH, Balboa for Los Angeles, 355 miles south of Los Angeles.
LISS, Los Angeles for Yokohama, 265 miles west of Los Angeles.
POINT FERMIN, San Francisco for Los Angeles, 120 miles north of Los Angeles.
LA PLACENTIA, Tacoma for Oleum, 100 miles from Oleum.
GLYMONT, Los Angeles for San Francisco, 37 miles from Los Angeles.
DEROCHE, Los Angeles for Balboa, 1971 miles north of Balboa.
INDIA ARROW, San Francisco for Balboa, 1422 miles south of San Francisco.
SOCONY, Tacoma for Los Angeles, 482 miles from Los Angeles.

SAN FRANCISCO STATION

8 p.m., March 3

PULPIT POINT, San Francisco for Brisbane, 5863 miles from San Francisco.
MAUNGANUI, San Francisco for Sydney, 1393 miles from San Francisco.
MATSONIA, Honolulu for San Francisco, 1613 miles from San Francisco.
YNGAREN, Los Angeles for Brisbane, 3200 miles from Los Angeles.
WEST HENSHAW, Los Angeles for Auckland, 1772 miles from Auckland.
MAURA, Sydney for San Francisco, 4804 miles from San Francisco.
MANOA, left Honolulu for Kahului at 9 p.m.
ANTEN, Los Angeles for Sydney, 1856 miles from Los Angeles.
ANNISTON CITY, Honolulu for Manila, 337 miles west of Honolulu.
SILVERPINE, San Francisco for Kobe, 2189 miles from San Francisco.
CAMBRAI, Honolulu for San Francisco, 1651 miles west of San Francisco.
R. J. HANNA, San Francisco for Brisbane, 2678 miles from San Francisco.
NIAGARA, Honolulu for Victoria, arrived at Victoria at midnight.
MAUNA ALA, Hilo for San Francisco, 1988 miles from San Francisco.
LURLINE, Seattle for Honolulu, 1493 miles from Seattle.
CAPE HENLOPEN, Los Angeles for Yokohama, 755 miles from Los Angeles.
CANADIAN ROVER, Ocean Falls for Los Angeles, 895 miles from Los Angeles.
YANKEE ARROW, Hongkong for Los Angeles, 2510 miles from Los Angeles.
WAITEMATA, Vancouver for Sydney, 1300 miles from San Francisco.
ELKRIDGE, Dunedin for Los Angeles, 1660 miles from Los Angeles.
WEST IVAN, Hongkong for San Francisco, 1240 miles west of San Francisco.
D. G. SCOFIELD, Balboa for Los Angeles, 1950 miles from Los Angeles.
INDIAN ARROW, San Francisco for Balboa, 1189 miles from San Francisco.
STATESMAN, Nanaimo for San Francisco, 90 miles from Vancouver.
REUMS, Seattle for Portland, 20 miles from Columbia River.
HAMLIN F. McCORMICK, San Francisco for Portland, 177 miles south of Columbia River.
TOSCA, Seattle for San Francisco, passed Port Townsend at 7 p.m.
MANUKAI, San Francisco for Honolulu, 1894 miles west of San Francisco.
MAU, San Francisco for Honolulu, 438 miles from San Francisco.
HANLEY, Los Angeles for Baltimore, 516 miles from Los Angeles.
CHARLES H. CRAMP, San Francisco for Baltimore, 1683 miles from Balboa.
KOREA MARU, Honolulu for San Francisco, 196 miles from San Francisco.
KNOXVILLE CITY, Balboa for San Diego, 773 miles from San Diego.
INDIA ARROW, San Francisco for Balboa, 1189 miles from San Francisco.
LISBON MARU, Los Angeles for Japan, 390 miles from San Francisco.
STANLEY DOLLAR, San Francisco for Honolulu, 534 miles from San Francisco.
WALTER A. LUCKENBACH, San Francisco for Portland, 306 miles from Columbia River.
PRESIDENT McKINLEY, Yokohama for Seattle, 1389 miles from Seattle.

8 p.m., March 4

PRESIDENT HAYES, San Francisco for Honolulu, 230 miles east of Honolulu.
STATESMAN, Nanaimo for San Francisco, 160 miles from San Francisco.
PLUME, Brisbane for San Francisco, 505 miles from San Francisco.
HENRY S. GROVE, Vancouver for San Francisco, 487 miles from San Francisco.
PRESIDENT MADISON, Seattle for Yokohama, 1112 miles from Seattle.
W. S. MILLER, Los Angeles for Powell River, 60 miles from Powell River.
LISS, Los Angeles for Yokohama, 265 miles from Los Angeles.
STEEL ENGINEER, Balboa for Los Angeles, 385 miles from Los Angeles.
ORAN, San Francisco for Portland, 106 miles from Columbia River.
MAKENA, Hoquiam for Kahului, 639 miles from Hoquiam.
SUNELSECO, Vancouver for Los Angeles, 617 miles from Los Angeles.
PAWLET, San Francisco for Shanghai, 376 miles from San Francisco.
MOJAVE, Balboa for Los Angeles, 1869 miles from Los Angeles.
CHARLIE WATSON, Aberdeen for El Segundo, 580 miles from El Segundo.
J. A. MOFFETT, Portland for Los Angeles, 610 miles from Los Angeles.
INDIANA HARBOR, Portland for Los Angeles, 168 miles from Columbia River.
H. T. HARPER, Willbridge for Richmond, 210 miles from Richmond.
H. M. STOREY, Los Angeles for Richmond, 40 miles from Richmond.
EL SEGUNDO, Richmond for Aberdeen, 534 miles from Aberdeen.
MANULANI, Kaanapali for San Francisco, 142 miles from San Francisco.
ELDORADO, Port Ludlow for San Francisco, 38 miles from San Francisco.
MEIGS, Honolulu for San Francisco, 1132 miles from San Francisco.
SOCONY, Tacoma for Los Angeles, 482 miles from Los Angeles.
LILLIAN LUCKENBACH, Portland for San Francisco, 15 miles from San Francisco.
COPPAGE, Seattle for Los Angeles, 339 miles from Los Angeles.
SUSCOLANCO, New York for Port Angeles, 180 miles from San Francisco.

[BY FEDERAL TELEGRAPH COMPANY]

The Federal Telegraph Company, in co-operation with the Los Angeles Receiving Hospital staff, will receive requests for medical and surgical services from ships' crews from vessels at sea through KOK station at Los Angeles, without charges.

LOS ANGELES STATION

8 p.m., March 3

PAUL SHOUP, New York for San Francisco, 987 miles south of San Francisco.
POINT BONITA, Los Angeles for Balboa, 2130 miles south of Los Angeles.
MOJAVE, Balboa for Los Angeles, 1864 miles south of Los Angeles.
MOCTEZUMA, Salina Cruz for San Francisco, at Acapulco.
D. G. SCOFIELD, Balboa for Los Angeles, 1939 miles south of Los Angeles.
CALAWAII, Honolulu for Los Angeles, 635 miles west of Los Angeles.
SANTA MARIA, Los Angeles for Cristobal, 1168 miles north of Cristobal.
SAN LORENZO, Los Angeles for Montevideo, 1839 miles south of Los Angeles at 4 a.m., 4th.

Noon, March 4

AGWIMARS, Balboa for Los Angeles, 3712 miles north of Balboa.
INVERGORDON, Balboa for Los Angeles, 159 miles south of Los Angeles.
MUNSOMO, Balboa for Los Angeles, 205 miles south of Los Angeles.
PLOW CITY, Balboa for Los Angeles, 196 miles south of Los Angeles.
HAGAN, Balboa for Los Angeles, 96 miles south of Los Angeles.
ARIZONA, Champerico for Los Angeles, 386 miles south of Los Angeles.
SEEKONK, Balboa for Los Angeles, 496 miles south of Los Angeles.
KENOWIS, San Francisco for Balboa, 453 miles south of San Francisco.
CELLINA, Champerico for Los Angeles, 190 miles south of Los Angeles.
CAMDEN, Balboa for Los Angeles, 358 miles south of Los Angeles.
HOLLYWOOD, Balboa for Los Angeles, 898 miles south of Los Angeles.
PRESIDENT POLK, New York for Los Angeles, 815 miles south of Los Angeles.

8 a.m., March 4

LANSING, Los Angeles to whaling cruise, 370 miles south of San Diego.

8 p.m., March 4

PAUL SHOUP, New York for San Francisco, 737 miles south of San Francisco.
UTACARBON, Los Angeles for Cristobal, 2580 miles north of Cristobal.
BETTERTON, Amorco for Los Angeles, 115 miles north of Los Angeles.
LAKE FRANCES, Port Ludlow for San Diego, 70 miles north of San Diego.
WHITNEY OLSON, Long Beach for San Diego, 19 miles south of Long Beach.
ARGYLL, Los Angeles for Santa Rosalia, 710 miles south of Los Angeles.
DALWORTH, San Francisco for Balboa, 170 miles south of Los Angeles.
CATHERINE G. SUDDEN, Los Angeles for Santa Barbara, 59 miles south of Santa Barbara.
LAUREL, Los Angeles for Balboa, 220 miles south of Los Angeles.
WEST ISLIP, Los Angeles for Auckland, 203 miles southwest of Los Angeles.
OAXACA, San Jose Del Cabo for Los Angeles, 790 miles south of Los Angeles.
SINALOA, Mazatlan for Guaymas, at La Paz.
KORRIGAN III, Santa Rosalia for San Francisco, 839 miles south of San Francisco.

SAN FRANCISCO STATION

8 p.m., March 3

WEST FARALON, San Francisco for Yokohama, 1432 miles from San Francisco.
THOMAS, Manila for San Francisco, 3735 miles from San Francisco.
PRESIDENT CLEVELAND, San Francisco for Orient, 3955 miles from Honolulu.
SIERRA, San Francisco for Sydney, 4792 miles from San Francisco.
MOJAVE, Balboa for Los Angeles, 2176 miles from Los Angeles.
WEST IVAN, Hongkong for San Francisco, 1240 miles from San Francisco.
WEST CADRON, Yokohama for Portland, 849 miles from Columbia River.
CAMBRAI, Honolulu for San Francisco, 1651 miles from San Francisco.
NAPLES MARU, Vancouver for Los Angeles, 215 miles from Los Angeles.
FRANK G. DRUM, Port Costa for Honolulu, 1446 miles from Port Costa.
D. G. SCOFIELD, Baltimore for Los Angeles, 1950 miles from Los Angeles.
LIO, San Francisco for New York, 1690 miles from Balboa.
TULSAGAS, Los Angeles for San Antonio, 1738 miles from Los Angeles.
COLOMBIA, San Francisco for New York, at Acajutla.
ROBIN GRAY, San Francisco for Seattle, 200 miles from San Francisco.
LISBON MARU, Los Angeles for Japan, 300 miles south of San Francisco.
SALINA, Los Angeles for Manila, 4280 miles from Los Angeles.
BEARPORT, San Francisco for Shanghai, 4829 miles from San Francisco.
VENTURA, Sydney for San Francisco, 3634 miles from San Francisco.

8 p.m., March 4

CALAWAII, Honolulu for Los Angeles, 341 miles from Los Angeles.
AGWIMOON, Los Angeles for Baltimore, 569 miles from Cape Henry.
LASSEN, San Francisco for Seattle, 661 miles from Seattle.
MULTNOMAH, Los Angeles for Seattle, 940 miles from Seattle.
WILLAMETTE, San Francisco for Portland, 180 miles from San Francisco.
LUBRICO, Baltimore for Los Angeles, 635 miles from Colon.
EMIDIO, Los Angeles for Baltimore, 831 miles from Colon.
OLEUM, Martinez for Port San Luis, 110 miles from Port San Luis.
H. W. BAXTER, Long Beach for Eagle Harbor, 655 miles from Eagle Harbor.
WARWICK, Oleum for Los Angeles, 230 miles from Los Angeles.
M. H. WHITTIER, Avon for Ventura, 64 miles from Ventura.
OLYMPIC, Grays Harbor for Los Angeles, 150 miles from Los Angeles.
NORTHLAND, San Francisco for Seattle, 160 miles from San Francisco.
DOROTHY WINTERMOTE, San Diego for Grays Harbor, 627 miles from Grays Harbor.
HARVARD, San Francisco for Los Angeles, 79 miles from San Francisco.
SISKIYOU, Prescott for Los Angeles, 305 miles from Los Angeles.
J. C. FITZSIMMONS, Los Angeles for Point Wells, 683 miles from Point Wells.
COALINGA, Honolulu for Los Angeles, 1658 miles from Los Angeles.
ADMIRAL FARRAGUT, San Francisco for Portland, 35 miles from San Francisco.

AIR MAIL SCHEDULE

Now in effect: Universal postage rate of 10 cents per half ounce anywhere in the United States or Canada applies on all matters sent via Air Mail.

Transcontinental air mail service to and from Southern California is operated in both directions daily, leaving Air Mail Airport (Los Angeles) at 7:35 a.m. Pacific Time and arriving at Hadley Field (New Brunswick, N. J.) at 5 p.m. Eastern Standard Time the second day. Arrival at the New York City postoffice is one hour later.

Westbound departure from Hadley Field is at 9:40 a.m. Eastern Standard Time, with arrival at Los Angeles at 5:35 p.m. Pacific Time the second day.

The Los Angeles daily closing for air mail is 6:30 a.m. at Arcade Station and at 5:45 a.m. or a little later at the air mail letter boxes, painted red, white and blue, and located in various parts of the city.

Items for the air mail are restricted to not more than fifty (50) pounds in weight and to not more than eighty-four (84) inches in length and girth combined.

PACIFIC COAST ROUTE

Collections are made at all air mail boxes not later than 9 p.m. and at the Arcade Station postoffice not later than 10:55 p.m.

The route will be operated on the following schedule: Northbound, leave Los Angeles 12:01 a.m. Arrive at Bakersfield 1:45 a.m.; Fresno, 3:20 a.m.; San Francisco, 5:30 a.m.; Seattle, 2 p.m. Southbound, leave Seattle 3:45 a.m.; San Francisco, 12 noon; Fresno, 2 p.m.; Bakersfield, 3:30 p.m. Arrive Los Angeles 5 p.m.

TRANS-PACIFIC MAIL

Following schedule of sailing is provided by the Los Angeles postoffice.

March 9, from San Francisco. Mail for Honolulu.

March 9, from Seattle. Mail for Honolulu, Suva, Auckland and Sydney.

For connection at Seattle, mail must leave Los Angeles the third day prior to date of sailing not later than 5:20 p.m.

To connect at San Pedro for the Hawaiian Islands every other Saturday, mail leaves Los Angeles at 8:30 a.m. on Saturday.

Note—To connect at San Francisco mail must leave Los Angeles on dispatch made not later than 5:30 p.m. the day prior to date of sailing.

NAVAL ORDERS

WASHINGTON, March 4. (Exclusive)—Naval orders:

Capt. Austin Kautz to Berlin.
Lieutenant-Commander J. P. Norfleet to U.S.S. Sirius.
Lieutenant-Commander R. E. Sampson to Navy Department.
Lieut. W. M. Fellers to Bureau Aeronautics.
Lieut. J. M. Sheehan to Bureau Aeronautics.
Lieut. H. R. Sobel to U.S.S. New York.
Lieut. A. B. Cartwright to San Diego, Cal.
Lieutenant-Commander C. C. Kress to U.S.S. New Mexico.
Lieut. R. J. Leutsker to Mare Island, Cal.
Lieut. E. P. Kunkel to Indianapolis, Ind.
Lieut. E. N. Cochran to Philadelphia.
Lieut. E. O. O'Connell to Guantanamo Bay, Cuba.
Capt. D. V. Chadwick to Norfolk, Va.
Capt. Joe Fyffe to New York.
Capt. G. M. Stackhouse to Pearl Harbor, T. H.
Lieut. R. E. Snedaker to Norfolk, Va.
Capt. Wallace Bertholf to Cavite.
Lieut. D. R. Justice to U.S.S. Chaumont.
Lieut. J. G. Sampson to U.S.S. Simpson.
Lieut. T. E. Kelley to U.S.S. Chaumont.
Ensign R. G. Gasahl to U.S.S. Sacramento.
Ensign T. J. McGeoy to U.S.S. Pampanga.
Ensign W. P. McGirr to U.S.S. Truxton.
Ensign C. F. Malone to U.S.S. James.
Ensign C. C. Ray to U.S.S. McCormick.
Ensign R. R. Lyons to U.S.S. Hart.
Ensign C. A. Bone to U.S.S. Stewart.
Ensign D. J. McCallum to U.S.S. Parrott.
Lieut. J. G. Coward to U.S.S. Chaumont.
Lieut. P. R. Nibecker to Cavite.
Chief Radio Electrician C. A. McKelvey to Peking.
Chief Boatswain A. S. Harer to Cavite.
Chief Machinist James Hauser to U.S.S. Concord.
Boatswain M. M. Angleton to U.S.S. Sirius.

FINANCIAL

RAINS BRIGHTEN CROP PROSPECT

Record Production Forecast in Bank Bulletin

Condition of Soil and Water Supply Favorable

Local Trade in February Cut by Bad Weather

Heavy rains covering the entire Southwest during the past month have thoroughly saturated agricultural lands to a depth that has not been equalled in several years, and almost insure record crops for 1927, states the monthly summary of conditions issued yesterday by the research department of the First National—Pacific-Southwest banking group.

Ranges and pastures will be replenished by percolation of stream flow and cessation of pumping for many weeks, the review states. With mountain storehouses filled with a heavy snow-pack, a plentiful supply of water for irrigation is assured for the coming season. The soil is in excellent condition for planting of field crops.

QUALITY GOOD

The navel-orange crop now being marketed is of fine quality and good size, it is reported. Markets have continued at strong levels in the face of large production. The Valencia-orange outlook is excellent. Lemon prices, however, are weak. The abundant moisture and cool winter are expected to stimulate deciduous fruit and walnut trees, especially in the south, where the output was very short last year. Vineyards are in good shape.

The winter vegetable season, the book review states, has been unsatisfactory. Production has been increased in most lines and prices have been close to or below cost of production in many cases. Cantaloupe plantings in the Imperial Valley will greatly exceed last year.

TRADE VOLUME HIGH

The volume of business in the Pacific-Southwest territory, as measured by the accepted indices, for February was large, considering the small number of working days in the month. Records of bank clearings and bank debits in Los Angeles show gains of 14.7 and 8 per cent, respectively, over February, 1926, and the seasonal declines of 6 and 8 per cent from January of this year.

Trading at retail and wholesale was quieter, reflecting the effects both of the short month and the inclement weather. Petroleum production again declined slightly, but exceeded the output of a year ago by a considerable margin. New-building permits issued in Los Angeles were moderately less than previous months. Industrial operations, on the other hand, expanded and a number of increases were noted.

The financial situation continues favorable to a high level of business activity. Bank deposits are large, the demand for funds is good and interest rates are at moderate levels in both the metropolitan and country districts. Bond prices have remained firm at close to the high point of the year. Business mortality was somewhat less in number, but considerably greater in aggregate liabilities, due largely to one big failure.

Building-Loan Editor Predicts Large Gain Here

An increase of over $50,000,000 in financing by building and loan companies in Southern California during 1927, or over 40 per cent higher than the total for 1926, is looked for by Henry Rosenthal, editor of the American Building Association News of Cincinnati, who was a visitor to Los Angeles yesterday.

"Building and loan companies here are yet in their infancy," he said, and referred to the fact that in the older concerns in Ohio there is $1,000,000,000 on deposit with such concerns.

This section of California, Mr. Rosenthal declared, is a tremendous field for the financing of new buildings and is on the eve of the most important developments in its history along this line. He referred to the strides made by the companies since his last visit here and noted that they are following the trend of all similar concerns in the east by gravitating toward the center of the city.

As an instance of this, he cited the impending opening of the new offices of the United States Building and Loan Association in the Roosevelt Building. The association recently completed one of the largest deals of its kind in the history of the city by signing a twenty-five-year lease on the ground floor of the building for a total rental of $1,600,000.

The Clearinghouse

News of Spring Street

Announcement was made yesterday by the bond department of the Anglo-California Trust Company that Robert B. Hollomon, formerly associated with the Los Angeles office of the National City Company, has joined its organization as manager of the municipal department.

Thomson to Speak

W. H. Thomson, executive vice-president of the Pacific-Southwest Trust and Savings Bank, will address the Los Angeles Retail Merchants' Credit Association at a dinner at the Alexandria next Tuesday evening. His subject will be "Horse Sense."

Issues Pamphlet

Merrill, Lynch & Co., members of the New York Stock Exchange, is distributing a new illustrated circular on Oppenheim, Collins & Co., common stock.

Gas Concern Pays

The regular monthly dividend of 1 per cent was declared yesterday by the board of directors of the Standard Engineering Company on the company's capital stock, payable on the 15th inst., to stockholders of record the 5th inst. This is the February distribution. Standard Engineering manufactures gasoline from natural gas.

FINANCIAL INDEX

The following index will be found convenient for quickly locating information in this issue of The Times:

	Page
Bank clearings	15
Bond quotations	15
Business News	14
Building permits	17
Citrus fruits	17
Cotton	15
Coffee	15
Eggs, poultry (butter and eggs)	17
Flaxseed	17
Foreign exchange (money)	15
Grains	16
Live stock	16
Metals	17
Naval stores	16
Oil Field News	17
Produce, Los Angeles	16
Sugar	17
The Investor	14
Wall Street Paragraphs	14
STOCKS—	
Boston	17
Chicago	15
Los Angeles	17
New York Stock Exchange	16
New York Curb	17
New York Times averages	15
Salt Lake	15
San Francisco	15
Standard Oils	17

WALL STREET PARAGRAPHS

Extra Congress Session Prospect Bludgeon in Bear Hands

[Copyright, 1927, by New York Evening Post, Inc.]

NEW YORK, March 4.—Working on the belief that an extra session of Congress was almost certain and that technical conditions warranted further correction, the bear crowd proceeded to force the issue in the afternoon. Stocks that had been strong earlier were sold freely and morning gains were quickly replaced by substantial recessions. Selling pressure was concentrated principally against the motor shares, presumably on the theory that the recovery here had been too rapid and had left the group vulnerable to attack. General Motors melted before the drive, yielding almost 5 points from the high levels established just after the opening. Studebaker was a special target also, and Mack Trucks, Nash and Hudson felt the strain of the selling in a measure.

United States Rubber Report

Impressive buying was done in United States Rubber before the drive against the motor stocks and the specialities upset the equilibrium of the market anew. Accumulation here was accompanied by reports that the 1926 results of the company will be available on Monday. The figures, it is understood, will make a distinctly satisfactory showing in many ways and will reveal among other things a balance estimated at better than $6 a share for the common stock.

Secondary Reaction Expected

The decline which swept through the list after the turn of the day was not the occasion for any great surprise in speculative quarters. The majority of conservative observers were not satisfied that Wednesday's rather sharp selling movement had gone far enough toward correcting technical weaknesses resulting from recent overdoing of speculation for the rise. And yesterday's abrupt recovery was regarded as merely aggravating the situation. Before midday it was apparent that the market was literally full of stock around the high levels and what followed was in keeping with the expectations of the majority.

The Bear Faction

Bears were able to make progress in a few directions, notably among some of the specialties. Continental Baking shares were readily susceptible to severe pressure, speculative selling forcing considerable liquidation under which both classes of stock were driven down sharply to new low levels. Weakness here was a reflection of growing apprehension over the present $8 dividend on the A stock in view of reports that results obtaining since the turn of the year have not been fully up to earlier expectations.

Pressed Steel Car

Quiet accumulation, which has been evident in Pressed Steel Car, is reputed to be by well-informed people, who are confident that the company has turned the corner. Since the first of the year business has been quite brisk and the company is understood to have considerable further contracts pending. This improvement reflects the resumption of railroad buying after a rather prolonged lull. Feeling is that any appreciable betterment in conditions could easily pave the way for consideration of dividends, in view of the strong financial position of the company. The stock had a book value of upward of $237 a share.

Chrysler Range Narrow

With directors scheduled to act on the dividend after the close of the market, Chrysler changed hands heavily within a comparatively narrow range. For several weeks there has been considerable conjecture on the possibilities of an increase in the present $3 rate. But apparently those who are in a position to know what is to happen have kept the secret to themselves. At any rate, there was a disposition on the part of a good many to realize on profits in advance of the news.

NEWBERRY PROFITS IN YEAR INCREASE

NET EARNINGS OF CHAIN-STORE COMPANY EQUAL TO $3.06 A SHARE

Net profits of the J. J. Newberry Company for the year ended December 31, last, after all charges and taxes, amounted to $762,197, equivalent to $3.06 a share on the outstanding 206,000 shares of common stock, after the payment of preferred dividends.

In 1925 net profits totaled $512,848 or equal to $6.26 a share on the 56,200 shares outstanding at the end of that year. A 300-per cent stock dividend was paid in September, last.

Sales for 1926 amounted to $9,985,073, as compared with $6,897,413 in 1925, and $5,114,338 in 1924. At the close of 1926 the company was operating 112 stores, as compared with eighty-six at the close of 1925, and sixty-eight at the end of 1924.

FILM PLANS ROUNDING OUT

First National Deal May Have More Ramifications; Fox Company Mentioned as Possibility

BY EARLE E. CROWE

Combinations in the exhibition end of the motion-picture industry are going ahead along the line generally predicted last year. The First National-West Coast-Stanley alliance ties together a few more loose ends, and lays the foundation for a strong competitor of the dominant Famous Players-Lasky system. It would not be surprising to hear of further ramifications of this combination before many days pass.

Only a few weeks ago the announcement was made of virtual completion of the consolidation of Producers' and Distributors', De Mille, Keith and Motion Picture Capital companies. This program is sponsored by a group of the younger bankers in Wall street, and is another part of the plan to stabilize and centralize operations in the industry.

OTHER UNITS NAMED

Universal Pictures and Loew's, Inc., are two other units in the industry that have been mentioned in connection with possible merger deals. Fox Film is also a possibility, and may be one of the companies to figure in the further plans of the First National interests. Rumblings of new controlling interests in Fox have been heard recently and it is reported that operations have not been as satisfactory as expected.

The First National deal is the work of the New York Stock Exchange house of Hayden, Stone & Co., which purchased an interest in First National and West Coast Theaters early last year. John Dillon, one of the partners, is now in Los Angeles. It is generally understood that the Hayden-Stone group is working on an ambitious program to center around First National, the result of which will create a company well fortified in all respects.

As the First National combination now stands, the addition of the theaters owned and controlled by West Coast and the Stanley Company of America brings the needed strength to the producing and distributing company that has been lacking. The two theater companies will show a total of about 365 houses in the string, the next largest to Famous Players. Opinion in the industry, however, is that the picture production of First National will call for the introduction of new blood.

OWNS STOCK INTEREST

Perhaps the stimulant may come from Fox Film, since the Fox Company already is tied in through stock ownership in West Coast Theater. About 40 per cent of West Coast is owned by Fox, and probably mutual advantages can be found for a closer relationship. Besides a producing unit the Fox Company can also bring to the combination a number of theaters in the large key cities.

Even with existing 365 houses in the First National combination, the new alliance occupies a position in the front rank as exhibitors. Including the Balaban & Katz string, Famous Players-Lasky, through subsidiaries, operates about 700 houses, while the next largest is the circuit controlled by Universal of about 250 houses. Loew's has about 125 theaters.

London Daily Radio

BY ARTHUR W. KIDDY

[Copyright, 1927, New York Evening Post, Inc.]

LONDON, March 4. (By Wireless)—The preliminary arrangement of the fortnightly settlement shows no increase in speculative positions.

The tone of the markets was good today, although, except for a small rally in the diamond shares, the market was featureless, and investment securities were inclined toward weakness.

French francs were lower. Cables from America indicate that Washington might consent to a French loan in the United States.

Marconi's annual report is being awaited with keen interest, owing to the expected disclosures of big losses and probable changes on the directorate.

The chief feature of the market in the afternoon was the unexpected easing of money rates, and treasury bills were allotted at the lower rate of 4 3-8 per cent. Another unexpected feature was the receipt by the Bank of England of about £200,000 of bar gold.

GARY CALLS SPECIAL MEETING OF BOARD

NEW YORK, March 4. (AP)—E. H. Gary, chairman of the United States Steel Corporation, has called a special meeting of the directors for next Tuesday to consider the preliminary draft of the annual report for 1926. It is expected that the board will discuss the form of dividends to be paid on the new stock of the company when it is approved by the stockholders, who will vote on it April 18, next.

THE INVESTOR

Los Angeles and Salt Lake Decision Does Not Alter Status of Valuation Issues

BY RALPH HENDERSHOT

[Copyright, 1927, by New York Evening Post, Inc.]

NEW YORK, March 4.—Although the decision of the United States Supreme Court in the Los Angeles and Salt Lake case was based on a highly technical point of law, there are probably a few points upon which the average layman investor may safely arrive at definite conclusions.

The first and probably most important of these is that the status of the case from a practical standpoint remains the same as before it was called to the attention of the court, the ruling merely indicating that developments in the valuation fight had not reached the point where the legal authorities were called upon to decide the issue.

The situation might be regarded as somewhat similar to one in which a man purchased a whip with which to beat his horse. The purchase of the whip in itself would not constitute a matter for court action, but if he put it to its intended use a crime might or might not be committed and the act would therefore be suitable grounds for court proceedings.

The effect of the decision cannot be regarded in any way harmful, except that it will keep the issue alive and will therefore maintain the present uncertainty over the final outcome. Nevertheless, most railroad authorities are confident that the question will again come before the courts within a reasonable length of time and that when it does it will be decided in their favor.

A number of points in the methods the Interstate Commerce Commission has employed in arriving at railroad valuations are contested as being unsound by the carrier officials. Probably the most important of these is the failure of the Interstate Commerce Commission to make any allowance for, "going concern" value.

While the valuation contentions raised by the railroad officials are of a highly important character from the standpoint of raising their potential earning capacity, the fact that the Supreme Court did not see fit to rule on them will not react against present earnings. Likewise, current values being warranted by present and indicated returns for 1927, there is every reason to expect they will be maintained.

There are a number of circumstances that may arise which might bring the valuation fight before the Supreme Court again, railroad authorities believe. The possibilities that the commission will attempt to collect so-called excess earnings, however, are regarded by many as the most likely. This, it is held, would bring the issue squarely to a head. Only about $5,000,000 in excess earnings has been paid so far, and a large portion of this has been turned in to the government under protest.

MORTGAGE BOND LIENS ON MARKET

Securities of Carthage Marble Corporation Also Offered Today

New securities announced for offering in this market today include an issue of $2,000,000 ten-year guaranteed gold mortgage bonds of the Mortgage-Bond Company of New York, and an issue of $1,800,000 Carthage Marble Corporation first mortgage 6½ per cent sinking fund gold bonds, Series A.

The liens of the Mortgage-Bond Company, representing Series 12, are due March 1, 1937, and are being offered at a price to yield 5.1-4 per cent. This is the lowest rate at which bonds have been offered by the company in fourteen years, the low yield being in line with the general downward trend of interest rates on high-grade mortgage and other strictly investment issues.

This issue is secured by first mortgages on selected types of city real estate deposited with the United States Trust Company of New York as trustee. The bonds are also direct obligations of the Mortgage-Bond Company, whose capital, surplus and undivided profits of $3,900,000 guarantees the issue.

Taylor, Ewart & Co. is offering the liens of the Carthage Marble Corporation, a company recently formed through acquisition of all the properties and assets of the several companies now operating quarries at Carthage, Mo. The bonds mature March 1, 1942, and are redeemable at 105 and interest on March 1, 1932, the redemption premium decreasing one-half of 1 per cent each year thereafter until such premium shall be reduced to 2 per cent, and then maintained to maturity.

Carthage marble has been produced and marketed for more than forty years, and has been used in the construction of many notable buildings in all sections of the country.

RICHFIELD AND UNION OIL LOWER

Entire Petroleum Group Weak; Edison Common and Investment Also Off

Richfield and Union Oil of California were subjected to considerable liquidation on the Los Angeles Stock Exchange yesterday, the former declining sharply to 22 1-2, a net loss of a point, while the latter continued its downward movement to 48 1-4 and closed 1 3-8 points net lower at 48 5-8. Union Oil Associates lost 3-4 of a point to a close at 48 1-4.

Julian Petroleum preferred opened fractionally lower at 8 3-8 and sold irregularly from that to 8 5-8, closing at the high for 1-8 of a point net gain. The common held at 1 1-8. California Petroleum common reacted another 1-4 to 29 3-4, and Bolsa Chica held at 6 1-4. After rallying to 58 in the morning on the strength of excellent earnings report, Standard Oil of California sold off to a close at 57 1-2, a net loss of 1-4 of a point.

Southern California Edison common lost the fractional gain of Thursday, closing yesterday at 33 3-4. Los Angeles Investment was off 2 cents to 2.90. Banditaly Corporation closed in active demand at 112, a firm figure, while Bank of Italy was a point higher at 670. First National sold at 490 and Merchants' National at 387 1-2.

Boundary Cone, Katherine Extension and Sunnyside Consolidated were firm. Western Apex lost a cent to 52, while Morrison Development sold off 1 1-2 cents to a close at 1 cent. Gold Ore added a cent to 16.

LISTING OF NEW STOCK ON DOCKET

Tungsten Company Files Request With Exchange for Admission

Among the listing applications filed with the Los Angeles Stock Exchange and to be passed upon at the meeting of the board of governors next week, is that of the Tungsten Production Company, Inc., of Boulder, Colo., according to a report current on the floor of the exchange yesterday.

The Tungsten Production Company, Inc., organized in May, 1924, as a consolidation of the Tungsten Mountain Mines Company, the Boulder Tungsten Production Company and several other important tungsten properties in that territory, owns approximately 1400 acres in the heart of the famous tungsten fields of Colorado.

Workings in the property total more than 12,000 feet, and consist of eight tunnels ranging from 360 feet to 2400 feet in length, twenty-nine shafts from fifty feet to 600 feet in depth, and numerous adits, shallow holes and short tunnels. The property is located fifty miles west of Denver and eighteen miles from Boulder. Production in 1926 totaled 6908 tons of crude ore of 5 per cent WO3, the gross value of contents being $50 a ton.

The Tungsten Production Company, Inc., has an authorized capital of $5,000,000 of $1 par value stock, of which $3,760,000 is outstanding among 7500 stockholders. Dividends were inaugurated in June, 1926, with a 2 per cent payment, and one distribution was also made in January, last. The stock is nonassessable. Total assets of the company as of January 31, last, amounted to $5,804,110.11.

Officers of the company are J. G. Clark, president and manager; James Cowie, vice-president; M. B. Ray, secretary and treasurer, and J. M. Clark and J. M. Hockinson, directors.

LOCAL PORT TRADE HELD AS GROWING

Foreign Department Bank Head Points to Gains in Exports and Imports

Pacific Coast, and more particularly that territory which is served by the Los Angeles Harbor, is enjoying a steadily growing and greatly diversified field of trade with foreign countries, F. H. Chapman, manager of the foreign department of the Pacific-Southwest Trust and Savings Bank, stated yesterday. Products passing through this port are of an extremely varied and miscellaneous character.

While lumber is the most prominent of the imports, receipts of coffee, rubber, copra and cocoanut oil are increasing. A great deal of plate and window glass is coming in from Belgium. In this connection, it is interesting to note that Belgium sand is often brought over as ballast and sold at Los Angeles Harbor cheaper than sand from California pits, Mr. Chapman said.

"Strange as it may seem a good deal of fish is imported," Mr. Chapman said. "Usually it is salted, canned or in paste form, and comes from the Scandinavian countries. Fresh mackerel, however, is being received from Ireland. Oriental manufactured articles, such as silk, china and wicker wares, are also prominent among the imports.

"Oil is the chief export, and consists of gasoline, oil, paraffin and lubricating oil. Much of our canned fruit goes out through San Francisco. A few cars of oranges go to Canada during the shipping season. A few miscellaneous shipments picked at random are agricultural implements to New Zealand, seeds to Canada, preserved fruit, tire and automobile accessories to Hawaii, spotlights to Porto Rico, canned fruits to Argentina and rubber stamps to Mexico."

CITIES SERVICE IN FURTHER LIQUIDATION

NEW YORK, March 4. (AP)—Common stock of Cities Service Company, which broke about 18 points yesterday in excited trading on the curb market, was dealt in heavily again today, about 37,000 shares changing hands by early afternoon, with prices generally above yesterday's closing level. The shares touched 51 1-4 in early trading after having sold at 47 1-8, compared with a low yesterday around 40. The condition of Henry L. Doherty, president, reports of whose illness had been exaggerated, was said to be improving.

Business Philosophy

By William Feather

What a pity it is that more people are not able to put down on paper what they really think.

The life story of every man who does anything worth while is more interesting to me than the best fiction.

For several years I have made a practice of buying the autobiographies of business men, and books on business written by business men.

When these business men put down their real thoughts their stories are 1000 per cent better than the hash that is turned out by the professional biographer or interviewer.

You can feel the breath of life in an autobiography that is honestly written, as you can feel the personality of any author in any honestly written line.

BANK MORTALITY RATE HIGH

High Tide of Failures in 1926 Held Reflection of Problems of Small Institutions

BY PAUL WILLARD GARRETT

[Copyright, 1927, by New York Evening Post, Inc.]

NEW YORK, March 4. (Exclusive)—The annoying tide of bank suspensions that rolled up during 1926 reflects primarily the problem of the small institution. At least that is the conclusion drawn by the Federal Reserve Board in its annual report for the year 1926, just published, and in which the board notes that 956 banks with deposits of nearly $295,000,000 suspended operations last year.

In 1925 there were 612 suspensions that represented deposits of $175,000,000 and in 1924 777 suspensions, with deposits of $215,000,000. Both in the number of suspensions and in the volume of deposits involved, therefore, 1926 was a worse year than either of the two preceding years.

Twelve agricultural States accounted for 80 per cent of the total suspensions last year. These States were Iowa, South Dakota, Minnesota, North Dakota, Missouri, Kansas, Michigan, Texas, Oklahoma, Georgia, South Carolina and Florida. This may suggest what obviously is true that the bank failures during the year reflect the outgrowth of a condition that began six or seven years ago. During the period of inflation many banks extended their credit freely and when the decline came in 920 borrowers were unable to meet their obligations, forcing the banks to take over second mortgages in many instances. Naturally the banks in the small communities were hit hardest. For, as a matter of fact, the economic need for the small banks has grown less and less, in many instances, as people in the rural communities have been drawn to the larger centers.

The average bank that suspended in 1926 had a capital of only $35,000 and deposits of $300,000. As the board at Washington itself says, "Some small banks in small communities have found it difficult to make adequate earnings by conducting their business along strictly conservative lines, and have not been able to afford the expense of engaging skillful and experienced managers. The volume of business done by small banks in rural communities, furthermore, has diminished in recent years, as the result of improvement in roads and the wide-spread use of automobiles, which has led many bank customers to prefer to drive to the county seat or other near-by centers and to use the facilities of the larger banks in these towns."

It is, perhaps, only natural and right that the Federal Reserve Board should point out in its report that suspensions during the past three years for the most part have been among nonmember banks. Only about one-eighth of the total suspensions last year were by member banks representing one-fourth of the aggregate deposits of all banks that suspended during the year. To be more specific, of the total 956 suspensions, 796 were nonmember banks. The movement certainly throws fresh light on the problem of the small bank and bears directly upon the changed position that should follow the adoption of the McFadden measure. Hope for the future is to be found not only there, but in the fact that a repetition of the 1926 ills is not likely to come soon again.

Net of American Factors in Year Shows Decrease

HONOLULU, March 4. (AP)—American Factors, Ltd., representing a number of large sugar plantations in Hawaii, made a net profit of $1,343,133 last year, as compared with $1,517,633 and $1,526,110 the previous two years.

Reports to the annual meeting showed that 12 per cent, or $720,000 had been paid in dividends in each of the years 1925 and 1926. The undivided profits were $4,555,901, and the outstanding bonds, $1,200,000.

The plantations produced 213,408 tons of raw sugar, compared with 216,229 in 1925. The crop for 1927 is estimated at 219,360.

President A. W. T. Bottomley's report stated that American Factors was in a strong financial condition, and that its prospects for 1927 were "brighter than those we faced a year ago." Assets were $18,033,648.

SHOE STYLE BOOKLET SENT BY TELEPHOTO

NEW YORK, March 4. (AP)—Telephoto copies of the 1927 style booklet of the shoe industry were distributed throughout the country today. The complete text and illustrations of the eight-page booklet were sent over the wires of the American Telephone and Telegraph Company and reproduced exactly for 150 shoe manufacturers in New York, Boston, Atlanta, Chicago, Cleveland, St. Louis, Los Angeles and San Francisco.

YOUR INCOME TAX

(This is the final article of a series explaining the provisions of the Revenue Act relating to income taxes. The articles are supplied by the Bureau of Internal Revenue, Washington.)

No. 36

Under the "information at source" provision of the Revenue Act of 1926, all persons, "in whatever capacity acting," are required to report to the Commissioner of Internal Revenue payments to others during the taxable year of $1500 if the recipient of such payments is single. If the recipient is married, report need not be made if the payments aggregate less than $3500. If the marital status of the payee is unknown to the payor, or if the marital status of the payee changed during the year, the payee is considered a single person for the purpose of filing an information return. A separate return of information for each employee is required of employers. The requirement is not limited to periodical payments, but a single payment must be reported.

Information returns are carefully checked with the individual return of the taxpayer to whom such payments are made. During the year 1926, many delinquent returns were secured as a result of the examination of information returns.

The act requires report of payments of "interest, rent, salaries, wages, premiums, annuities, compensations, remunerations, emoluments, or other fixed or determinable gains, profits, and income." However, payments of the following character, although over $1500, need not be reported in returns of information: Payment of interest on obligations of the United States; payments of any type made to corporations; payments made for merchandise; telegrams, telephone, freight, storage, professional services and similar charges; payments of rent made to real-estate agents (but the agent must report payments to a landlord if the amount paid during the year was $1500 or more to a single person, a partnership, or a fiduciary, or $3500 or more to a married person;) payments made by branch offices of business houses located in foreign countries; and payments made by the United States to sailors and soldiers and to its civilian employees.

Information returns are required on or before March 15, 1927, on Form 1099, and must be accompanied by a letter of transmittal on Form 1096, which shows the number of returns filed. Copies of the form may be obtained from the offices of collectors of internal revenue and branch offices. Collectors, however, are not authorized to receive these returns, which should be addressed to the Commissioner of Internal Revenue, Washington, D. C., Sorting Section.

STOCK PRICES CLOSE LOWER

Market Reacts After Brief Opening Rally

Continental Baking Slumps Nearly Ten Points

Rails Quiet With Trend of Values Mixed

NEW YORK, March 4. (AP)—The stock market experienced another sinking spell today after a brief opening rally. The adjournment of Congress without having taken action on important financial bills, leading to the likelihood of an extra session, and the sharp collapse of Continental Baking A, were generally ascribed as the chief causes of the selling movement. Final quotations disclosed a long list of net losses ranging from 1 to nearly 6 points, but many of them were considerably above the day's low levels. Heavy sales again crossed the tape.

Call money held steady at 4 per cent all day, and there was no change in the other monetary accommodations. The weekly mercantile report reported retail business as spotty, but disclosed no signs of general slackening. Statistics published by the Bureau of Mines showed a big increase in gasoline and crude-oil stocks in January. As these failed to have much effect on the oils.

The break in Continental Baking A from 67 to a new low at 57 1-4 revived rumors about the safety of the dividend, action on which is expected a week from Monday. Following closely upon the collapse of Continental common on the curb, it contributed to rather extensive liquidation in other shares, particularly in the drastic decline a year ago had dealt with wide-open breaks in a few individual issues. Floor traders said most of the early selling, but the liquidation soon developed from commission-house sources.

Losses in United States Steel common, General Motors, Allied Chemical, General Electric and a number of other popular industrials were in fractions. American Smelting showed a loss of nearly 2 points, Baldwin, 5 1-4. Chicago Pneumatic Tool, Commercial Investment Trust, Electric Storage Battery, Hudson, Lead, Stewart-Warner and Timken-Detroit Axle preferred also were under hard hit.

Despite the general market trend, bullish operations were not entirely abandoned. Hudson Motors was run up 3 points to a new high at 69 5-8. General Railway Signal touched a record top at 138, with sharp advances were scored by National Mining and Smelting, Paramount Pictures preferred and Manhattan Cloak and Suit.

Rails were fairly quiet with the movements mixed. Wabash preferred B crossed 90 to a new top and Reading common sold above 73, but were unable to maintain its gain. Atchison, New York Central and some of the other high-grade issues were narrow.

Wheat prices were slightly firm

(Continued on Page 18, Column 1)

Capital Stock Increase Made by Superior Oil

An increase in the capitalization of the Superior Oil Company from $11,000,000 to $25,000,000, and an increase in the par value of its shares from $1 to $25, were announced yesterday by J. P. Chandler, vice-president, secretary and treasurer of the company. This action was taken earlier in the week at a meeting of stockholders.

At the same time it was announced that two new vice-presidents were added to the official personnel of the company. Fay Wright, geologist, and Clayton Severns, field manager, were given the additional title. They are both directors of the company.

Mr. Chandler stated that the company had no plans at the present which would call for issuance of additional stock, but that it was deemed advisable to prepare for the future. He stated that the company is not for sale, and that future plans call for extended development work on the company's large holdings.

First National of Ocean Park Becomes Branch

Permission has been granted to the California Bank by the Comptroller of Currency at Washington, D. C., to convert the First National Bank of Ocean Park, which was acquired a few weeks ago, into the Ocean Park branch of the California Bank.

R. B. Harries, formerly president of the First National Bank of Ocean Park, will be in charge of the new office, and will be assisted by J. C. Ferguson, assistant manager, and Mrs. Z. M. Pirie, pro manager, formerly cashier and assistant cashier, respectively.

The California Bank is now represented in the Santa Monica Bay district by offices at Pacific Palisades, Santa Monica and Ocean Park, and in the harbor district, at San Pedro.

BUY GOOD MINING STOCKS FOR LARGE PROFITS

WE QUOTE ALL WESTERN MARKETS AND HAVE FAST WIRE SERVICE TO ALL EXCHANGES

Three Good Buys

ARROWHEAD
CARRIE SILVER
CHAMPION

Send for details.

LEONARDS & COMPANY
728 S. Spring St.
Los Angeles, Calif.

Please explain the three mining stocks mentioned in your ad.

Name .....
Address .....
City and State .....

Leonards & Company
FOUNDED 1915
728 South Spring St.
LOS ANGELES, CALIF.
VAndike 2331
711 Security Bldg., Long Beach
Phone 63060

Two
good numbers to call
for quick investors service
TU 9986 TU 7079
Wagy & Benchley
Members Los Angeles Stock Exchange
STOCKS & BONDS
420 Stock Exchange Bldg.

NEW MEXICO
A new attracting attention of better class of investors as evidenced by the use they are making daily of our large map, showing all details. Come and see this map. Open evenings.
Old South Corporation
843 South Grand
(Trinity Hotel Building)

Swift & Company
Union Stock Yards, Chicago
Dividend No. 165
A dividend of TWO DOLLARS ($2.00) per share on the capital stock of Swift & Company, will be paid on April 1, 1927, to stockholders of record at the close of business on March 10, 1927, as shown on the books of the Company.
C. A. PEACOCK, Secretary

At a Glance
You can get all the essential facts about the investment opportunities in
L. A. Bank Stocks
Investors generally, as well as stockholders, will be interested in this digest.
Copy on Request
Howard G. Ruth Company
Established 1920
INVESTMENT SECURITIES
Members L. A. Stock Exchange
521 Pacific Mutual Bldg. Los Angeles
Telephone TRinity 0440

Stocks—
LISTED AND UNLISTED
Orders to Buy and Sell Efficiently Executed
ALL EXCHANGES
Stock Department
Banks, Huntley & Co.
Members Los Angeles Stock Exchange
1212 Stock Exchange Bldg.
PHONE METROPOLITAN 6161

A. M. Clifford
Investment Counselor and Financial Analyst
"No Securities to Sell"
Advises with clients upon Bond and Stock Investments.
Specializes in periodic review of clients' investments, and advisable measure.
Conducts special investigations and analytical research work.
Booklet upon request.
Stock Exchange Building Los Angeles

BEFORE THE RAILROAD COMMISSION OF THE STATE OF CALIFORNIA
In the Matter of the Application of PACIFIC ELECTRIC RAILWAY COMPANY, a corporation, for an order granting permission to increase passenger fares and fares between points in the State of California.
NOTICE OF HEARING
NOTICE IS HEREBY GIVEN that the Railroad Commission of the State of California has set a hearing on the above-entitled application before Commissioner Whitsell for Thursday, March 10, 1927, at the hour of 10 o'clock A. M. of said day, in the Commission's office, 320 San Pedro Street, Los Angeles, California, at which time and place any interested party may appear and be heard.
BY ORDER OF THE RAILROAD COMMISSION
Dated at San Francisco this 10th day of February, 1927.
STANDARD ENGINEERING COMPANY

WILLIAM R. STAATS
ESTABLISHED 1899
GOVERNMENT, MUNICIPAL & CORPORATION BONDS
640 SOUTH SPRING STREET, LOS ANGELES
SAN FRANCISCO SAN DIEGO

Wanted loan of $100,000.00 on 5 years secured by down town business property
WILLIAM F. YOUNG
1124 Pacific Mutual Bldg.

LOANS on Stocks and Bonds
5% and other securities
Ask Mr. Jarvis
1002 Financial Center Bldg.

Merrill, Lynch & Co.
"No Securities to Sell"
NEW YORK CHICAGO DETROIT CLEVELAND
630-631 I. W. VAN NUYS BLDG.

BOND & GOODWIN
INCORPORATED
BONDS · Members L.A. STOCK EXCHANGE
Phone TRinity 5276
Miles S. Gregory
904-7 L.A. Stock Exchange
639 So. Spring St.
U. S. Grant
J. J. DORAN
INVESTMENT SECURITIES
PACIFIC NATIONAL BANK BLDG.

...TOCK PRICES CLOSE LOWER

...rket Reacts After Brief Opening Rally

...ntinental Baking Slumps Nearly Ten Points

...ils Quiet With Trend of Values Mixed

...EW YORK, March 4. (AP)—The ...k market experienced another ...king spell today after a brief opening rally. The adjournment of Con... without having taken action on ...portant financial bills, leading to ... likelihood of an extra session, ... the sharp collapse of Continental Baking A, were generally ...ribed as the chief causes of the ...ing movement. Final quotations ...closed a long list of net declines ...ging from 1 to nearly 8 points, ... many of them were substantially ...ve the day's low levels. Total ...es again crossed the 3,000,000 ...rk.

...all money held steady at 4 per ...t all day, and there was no change ... the other monetary accommoda...ns. The weekly mercantile reviews ...orted retail business as rather ...tty, but disclosed no signs of a ...neral slackening. Statistics, made ...blic by the Bureau of Mines, ...wed a big increase in gasoline and ...de-oil stocks in January, but ...se failed to have much influence ... the oils.

...he break in Continental Baking ...rom 67 to a new low at 57 3-4 re...ed rumors about the safety of the ...vidend, action on which is expected ...eek from Monday. Following close ...on the collapse of Cities Service ...mmon on the curb, it naturally ... to rather extensive liquidation ... other shares, particularly as the ...stic decline a year ago had started ...h wide-open breaks in a few in...vidual issues. Floor traders did ...st of the early selling, but heavy ...uidation soon developed from com...ssion-house sources.

...Losses in United States Steel com...n, General Motors, Allied Chem...l, General Electric and a number ... other popular industrials were held ... fractions. American Smelting ...owed a loss of nearly 2 points and ...ldwin, 5 1-4. Chicago Pneumatic ...ol, Commercial Investment Trust, ...ectric Storage Battery, National ...ad, Stewart-Warner and Wilson ...mpany preferred also were rather ...rd hit.

...Despite the general reactionary ...end, bullish operations were not en...ely abandoned. Hudson Motors ...s run up 3 points to a new 1927 ...h at 69 5-8, General Railway Sig...l touched a record top at 116 and ...arp advances were scored by Fed...al Mining and Smelting, First Na...nal Pictures preferred and National ...oak and Suit.

...Rails were fairly quiet with price ...vements mixed. Wabash preferred ... crossed 90 to a new top and the ...mmon sold above 73, but was un...le to maintain its gain. Atchison, ...ew York Central and some of the ...her high-grade issues were heavy. Wheat prices were slightly firmer.

Continued on Page 16, Column 1

At a Glance

You can get all the essential facts about the investment opportunities in

L. A. Bank Stocks

Investors generally, as well as stockholders, will be interested in this digest.

Copy on Request

Howard G. Rath Company
Established 1910
INVESTMENT SECURITIES
Members L.A. Stock Exchange
512 Pacific Mutual Bldg. Los Angeles
Telephone TRinity 0448

Stocks—
LISTED AND UNLISTED—
Orders to Buy and Sell Efficiently Executed
ALL EXCHANGES.
Stock Department
Banks, Huntley & Co.
Members Los Angeles Stock Exchange
1212 Stock Exchange Bldg.
PHONE METROPOLITAN 4300

A. M. Clifford
Investment Counselor and Financial Analyst
"No Securities to Sell"
Advises with clients upon Bond and Stock Investments.
Specializes in periodic reviews of clients' investments;—a most advisable measure.
Conducts special investigations and analytical research work.
Booklet upon request.
Stock Exchange Building Los Angeles

BUY GOOD MINING STOCKS FOR LARGE PROFITS
WE QUOTE ALL WESTERN MARKETS AND HAVE FAST WIRE SERVICE TO ALL EXCHANGES
Three Good Buys
ARROWHEAD
CARRIE SILVER
CHAMPION
Send for details.
LEONARDS & COMPANY
728 S. Spring St. Los Angeles, Calif.
Please explain the three mining stocks mentioned in your ad.
Name ....
Address ....
City and State ....

Leonards & COMPANY
FOUNDED 1915
728 South Spring St.
LOS ANGELES, CALIF.
VAndike 2331
... Security Bldg., Long Beach
Phone 63000

TWO
good numbers to call for quick investors service
TU 9986 TU 7079
Wagy & Benchley
Members Los Angeles Stock Exchange
STOCKS & BONDS
410 Stock Exchange Bldg.

NEW MEXICO
...are attracting attention of ...class of investors as evidenced by the use they are making daily of our large map, showing all details. Come and see this map. Open evenings.
Old South Corporation
843 South Grand
(Trinity Hotel Building)

Swift & Company
Union Stock Yards, Chicago
Dividend No. 165
...dividend of TWO DOLLARS ($2.00) per share ...capital stock of Swift & Company, will be paid on April 1, 1927, to stockholders of record March 11, 1927, as shown on the books of the Company.
C. A. PEACOCK, Secretary

BEFORE THE RAILROAD COMMISSION OF THE STATE OF CALIFORNIA

In the Matter of the Application of ...IFIC ELECTRIC RAILWAY COMPANY, a corporation, for an order granting permission to increase passenger rates and fares between points in the State of California. — Application No. 13468.

NOTICE OF HEARING

NOTICE IS HEREBY GIVEN that the Railroad Commission of the State of California has set a hearing on the above entitled matter before Commissioner ...for Thursday, March 10, 1927, at 10:00 a.m., in the Court Room of the Commission, 810 Sun Finance Building, 6th and Olive Streets, Los Angeles, California, at which time and place all interested parties may appear and be heard.

BY ORDER OF THE RAILROAD COMMISSION.
Dated at San Francisco this 10th day of February, 1927.
H. G. MATHEWSON, Secretary, Railroad Commission of the State of California.

Standard Engineering Company
NOTICE OF DIVIDEND
NOTICE IS HEREBY GIVEN, that on the 4th day of March, 1927, the Board of Directors of Standard Engineering Company duly and regularly declared a dividend upon all of its issued and outstanding capital stock of record at the close of business on the 5th day of March, 1927, payable on or before the 15th day of March, 1927, at the rate of 12% per annum for the period commencing February 1st, 1927, and ending February 28th, 1927.
STANDARD ENGINEERING COMPANY

WILLIAM R. STAATS COMPANY
ESTABLISHED 1887
GOVERNMENT, MUNICIPAL AND CORPORATION BONDS
640 SOUTH SPRING STREET, LOS ANGELES
SAN FRANCISCO SAN DIEGO PASADENA

Wanted loan of $100,000.00 from three to five years secured by down town Class A bldg.
WILLIAM F. YOUNG
1124 Pacific Mutual Bldg.

LOANS on STOCKS and other securities 6%
Ask Mr. Jarvis Phone TRinity 0028
1001 Financial Center Bldg. 704 So. Spring.

Merrill, Lynch & Company
NEW YORK, CHICAGO, DETROIT, CLEVELAND STOCK EXCHANGES
... I. N. VAN NUYS BLDG. PHONE TRinity 8511

BOND & GOODWIN & TUCKER
INCORPORATED
BONDS · Members L.A. STOCK EXCHANGE · Title Insurance Bldg.

Miles S. Gregory & Co.
904-7 L.A. Stock Exchange Bldg.
639 So. Spring Street
Member Los Angeles Stock Exchange

J. J. DORAN CO. J. J. Doran
...SECURITIES
...NATIONAL BANK BLDG. Members Los Angeles Stock Exchange Tel. TRinity 1906.

NEW YORK BOND PRICES

NEW YORK, March 4. (AP)—Trading in the bond market today was rather colorless, but prices held up well in spite of general inactivity. The session in many respects was a repetition of what has gone before. Buyers continued to sit on the side lines awaiting developments, and getting ready for the March tax payments.

The principal interest was outside the listed market, centering in talk of negotiations for new issues. Among these were rumors of a new Italian loan, which some believed to be an advance to the government, while others looked for a $30,000,000 issue for the city of Rome. Progress also was said to have been made on the expected Polish loan, and a $7,000,000 issue for the Bank of East Prussian Landowners' Association was reported almost ready for the market.

Most of the limited demand for listed bonds focused again on such recent favorites as Granby 7s, Republic Iron and Steel 7s and Brooklyn Union Gas 5½s.

Convertible railway obligations, which have been popular during the past few weeks, were inclined to softness on realizing. Erie convertible D 4s and Delaware and Hudson convertible 5s were among the backward issues. Buffalo, Rochester and Pittsburgh 4 1-4s, on the other hand, were in fair demand, possibly because of expectation of improved conditions as predicted in recent statements by President Noonan.

Extreme listlessness pervaded the foreign issues. Even Polish and Italian securities, buoyant in recent sessions, were inclined to heaviness.

Fairly active accumulation of fourth Liberty 4 1-4s featured an otherwise dull day in the United States government division.

Prompt oversubscription of the $15,000,000 Commonwealth Edison Company 4½ per cent bonds attracted considerable interest, as they were sold on a 4.75 yield basis, which is near the low record for public utility liens.

The quotations represent sales of bonds (in thousands of dollars) and the high, low and closing prices in the order given. To expedite transmission, close is omitted when same as low, and both low and close when same as high.

DOMESTIC

Bond	Sales (in $1000)	High	Low	Close
Adams Exp. col. tr. 4s	[illegible]	[illegible]	[illegible]	[illegible]
[illegible]	[illegible]	[illegible]	[illegible]	[illegible]

FOREIGN

Bond	Sales (in $1000)	High	Low	Close
[illegible]	[illegible]	[illegible]	[illegible]	[illegible]

Total sales, $10,214,000; previous day, $10,314,000; week ago, $14,471,000; year ago, $11,602,000; two years ago, $12,779,000; January 1 to date, $704,898,000; same year ago, $594,471,000; same two years ago, $756,278,000.

UNITED STATES GOVERNMENT BONDS
(Dollars and Thirty-seconds)
Sales in $1000

Bond	Sales	High	Low	Close
Liberty 3½s	10	101-19	101-18	
Do. 1st 4¼s	4	103-12	103-10	103-12
Do. 2nd 4¼s	68	100-22	100-20	100-22
Do. 3rd 4¼s	33	101-13	101-12	
Do. 3rd 4¼s reg.	1	101-9		
Do. 4th 4¼s	199	103-27	103-25	103-27
Do. 4th 4¼s reg.	5	103-24		
Treasury 3¾s	1	104-14		
Do. 4s	31	107-3	107-2	
Do. 4¼s	12	111-15	111-13	

Moody Entertained

John Moody, president of Moody's Investors' Service, was the guest of honor at a dinner given Thursday evening at the Athletic Club by Blyth, Witter & Co., investment dealers of this city. The meeting was attended by salesmen, executives and friends of the organization.

MARKET FLASHES

NEW YORK, March 4. (AP)—Stocks heavy; Continental Baking "A" breaks on dividend rumors.
Bonds steady; convertible rail issues in demand.
Foreign exchanges mixed; yen nearing par.
Cotton easier; less active spot demand.
Sugar firmer; trade buying.
Coffee easier; commission-house selling.

CHICAGO, March 4. (AP)—Wheat strong; good European demand.
Corn steady; moderate receipts West.
Cattle steady.
Hogs weak.

CLEARINGS, MONEY

Clearings yesterday were $37,194,939.92, an increase of $8,253,889.88 over corresponding day last year.

CLEARINGS

	1927	1926	1925
Monday	$33,298,086.42	$32,101,883.40	$30,702,109.70
Tuesday	$40,210,885.47	$35,217,073.08	$27,073,618.80
Wednesday	$38,829,298.48	$36,206,132.12	$28,993,125.57
Thursday	$33,892,831.66	$30,782,151.45	$26,352,310.61
Friday	$37,194,939.92	$28,941,050.04	$29,194,002.06

BANK DEBITS

Saturday	$41,778,764.06
Monday	43,010,257.00
Tuesday	48,136,107.00
Wednesday	54,322,399.00
Thursday	41,960,744.00

SAN FRANCISCO CLEARINGS

SAN FRANCISCO, March 4. (AP)—Bank clearings, $31,600,000.

FOREIGN EXCHANGES

[Furnished by Farmers' and Merchants' National Bank.]

England, per pound sterling	4.83½
France, per 100 francs	3.94
Germany, per 100 reichsmarks	23.76
Belgium, per 100 francs	14.00
Italy, per 100 lire	4.44
Czecho-Slovakia, per 100 kronen	2.97
Denmark, per 100 kroner	26.70
Finland, per 100 fmarks	2.53
Greece, per 100 drachmae	1.32
Holland, per 100 guilders	40.08
Jugo-Slavia, per 100 dinars	1.78
Norway, per 100 kroner	26.02
Rumania, per 100 lei	.62
Spain, per 100 pesetas	17.00
Sweden, per 100 kroner	26.77
Switzerland, per 100 francs	19.29
Hongkong, per 100 local currency	49.20

NEW YORK RATES

NEW YORK, March 4. (AP)—Foreign exchanges mixed. Quotations in cents: Great Britain—Demand, 4.84¾; cables, 4.85¼; sixty-day bills on banks, 4.80½. France—Demand, 3.90¾; cables, 3.91. Italy—Demand, 4.40; cables, 4.40½. Belgium—Demand, 13.90. Germany—Demand, 23.69¼. Holland—Demand, 40.00. Norway—Demand, 25.93½. Sweden—Demand, 26.70. Denmark—Demand, 26.63. Switzerland—Demand, 19.23. Spain—Demand, 16.68. Greece—Demand, 1.29. Poland—Demand, 11.50. Czecho-Slovakia—Demand, 2.96. Jugo-Slavia—Demand, 1.76. Austria—Demand, 14.12½. Rumania—Demand, .59½. Argentina—Demand, 95.87½. Brazil—Demand, 11.87½. Tokio—Demand, 49.30. Shanghai—Demand, 61.25. Montreal—Demand, 99.83 13-16.

CALL MONEY

NEW YORK, March 4. (AP)—Call money steady; all loans, 4; closing bid, 4. Time loans easier; mixed collateral, 60-90 days, 4¼; 4-6 months, 4¼; prime mercantile paper, 4@4¼.

BAR SILVER

NEW YORK, March 4. (AP)—Bar silver, 55⅝; Mexican dollars, 42⅝.

LONDON, March 4. (AP)—Bar silver, 25⅝d per ounce. Money, 3¾ per cent.

CHICAGO STOCKS

Sales yesterday on the Chicago Stock Exchange, furnished by Logan & Bryan, 636 South Spring street.

Sales	Stock	High	Low	Close
3,900	Adams Royalty	31½	30	30
100	Amn. Multigraph	19¾	19¾	19¾
[illegible]	[illegible]	[illegible]	[illegible]	[illegible]

COFFEE MARKET

[Furnished by E. F. Hutton & Co.]

	High	Low	Close
[illegible]	[illegible]	[illegible]	[illegible]

Sales, 35,750 bags.

MARKET AVERAGES

NEW YORK, March 4. (Exclusive)—Today's stock range, as compiled by the New York Times:

	High	Low	Close	Net change
25 railroads	106.31	104.75	105.12	—.88
25 industrials	188.28	184.83	186.01	—1.86
50 stocks	147.28	144.79	145.56	—.87

BONDS

		Day	Month	Year
40 issues	90.37	—.02	—.12	+3.34

Yearly range fifty stocks: [illegible]

*High for year.

NEW YORK, March 4. (AP)—Today's market averages, as compiled by the Associated Press:

STOCKS

	20 industrials	20 Rails
[illegible]	[illegible]	[illegible]

Total stock sales, 2,014,790 shares.

BONDS

	Friday	Thursday
[illegible]	[illegible]	[illegible]

Total bond sales (par value), $10,214,000.

SAN FRANCISCO

SAN FRANCISCO, March 4. (AP)—Oils continued weak on the San Francisco Stock and Bond Exchange. Union Oil sold down to 48⅝, closing at 48⅝, down 1⅛; Union Associates at 48¼ was off 1¼; Standard at 57⅜ was ⅝ lower; North American lost ⅛ to 44⅛; Richfield at 23 was down ⅜; Shell Union closed at 30, off ¼.

Paraffine reacted 1 to 131.

Unlisted: American Toll Bridge rose to 1.90, closing at 1.77½, up 2½ cents.

Total sales: Bonds, $3000; stocks, 61,043 shares of $1,795,865 market value.

Sales yesterday on the San Francisco Stock and Bond Exchange, furnished by Logan & Bryan, 636 South Spring street:

STOCKS

Sales	Stock	Bid	Asked
305	Bancitaly Corp.	112.00	112.12½
...	Bank of Cal., N. A.	252.00	260.00
210	Bank of Italy	672.00	673.00
[illegible]	[illegible]	[illegible]	[illegible]

BONDS

2000 K. S. ref. 5s, 1955	71	74

SALT LAKE MINES

SALT LAKE CITY (Utah) March 4. (Exclusive)—Closing quotations:

	Bid	Asked
[illegible]	[illegible]	[illegible]

COTTON MARKET

NEW YORK, March 4. (Exclusive) The cotton market eased off again today from the pressure of further local profit taking and fresh Southern selling. There was evidence of a falling off from the recent broad spot demand. This, with the continued absence of much outside investment or speculative buying, made local longs desirous of reducing speculative commitments after the good rise in prices of the last month.

The short interest in March contracts, principally from hedges, has now been mostly transferred to the later months. May contracts sold on Wednesday as high as 14.70 cents, July, 14.79 cents; October, 14.91 cents; December, 15.01 cents and the current month 14.68 cents.

In today's setback of 10 to 12 points by 2 o'clock from yesterday's closing quotations, March sold down to near 14.20 cents; May, about 14.30 cents; July, under 14.50 cents; October, 14 5-8 cents and December, 14.80 cents. The principal buying today was scattered and mostly by some trade houses and also in the way of support from local trade bulls in taking on contracts at the declines.

RANGE OF PRICES

NEW YORK

	Open	High	Low	Close
January	14.88	14.90	14.76	14.77
March	14.29	14.30	14.18	14.18
May	14.36	14.40	14.24	14.24@14.25
July	14.57	14.59	14.42	14.42
October	14.71	14.74	14.55	14.55@14.57
December	14.84	14.87	14.72	14.74

NEW ORLEANS

	Open	High	Low	Close
January	....	....	....	14.61
March	14.26	14.27	14.16	14.16
May	14.40	14.41	14.24	14.25@14.26
July	14.55	14.53	14.39	14.40
October	14.58	14.60	14.49	14.49@14.50
December	14.71	14.71	14.61	14.59@14.60

SPOT PRICES

NEW YORK, March 4. (AP)—Cotton, spot quiet; middling, 14.80.

COTTONSEED OIL

NEW YORK, March 4. (Exclusive)—Cottonseed oil:—

	Close	Prev. close
March	9.50@9.60	9.70
April	9.50@9.60	9.65@9.75
May	9.54	9.68
June	9.62@9.65	9.75@9.80
July	9.71	9.87
August	9.83	9.95@9.98
September	9.83	9.97
October	9.53@9.60	9.67@9.80
Spot	9.50	9.65

Industrial and Trade Reports Are Irregular

NEW YORK, March 4. (AP)—Bradstreet's tomorrow will say:

Trade and industrial reports are irregular, not to say spotted as March opens. Wholesale and jobbing trade reports are of very general conservatism, although some lines of textiles, notably cottons, report February better than January. Retail trade, so far as can be seen, is somewhat below a year ago.

Mail order trade in February marked the second monthly reduction below a year ago. Storms, west and south, have retarded buying this week. Industry varies, with iron and steel leading activity in buying and output. Pig-iron production is better than a year ago, part of this being credited to the prospect of a strike of soft-coal miners on April 1, and the fear of resulting increased cost of manufacture.

A more cheerful tone and better employment are noted at some secondary steel manufacturing centers, which report improvement in buying from automobile interests.

Weekly bank clearings, $11,159,097,000, a decrease of 2.2 per cent from last year.

BANK GETS CHARTER

WASHINGTON, March 3.—The comptroller of the currency has issued a charter to the Bank of Italy National Trust and Savings Association, San Francisco, and authorized the conversion of $20,000,000 Bank of Italy, San Francisco. The president is J. A. Bacigalupi.

STEVENS PAGE & STERLING
UNDERWRITERS DISTRIBUTORS
INVESTMENT BONDS

TAX EXEMPT SECURITIES
YIELDING ATTRACTIVE RATES
District Bond Company
SUITE 901 TITLE INSURANCE BLDG.
TELEPHONE METROPOLITAN 0024

A LIFE INCOME WITH TAX ECONOMIES
The Aetna Life Insurance Company of Hartford, Conn., well known for safety and conservatism, is issuing annuities providing annual, semiannual, quarterly and monthly incomes for life; also Survivorship Annuities for husband and wife, providing income for both while living and to the survivor during life. These contracts provide the safest known form of investment and are exempt from certain Federal and State taxes. The yield is satisfactory and all worry incident to investment entirely eliminated.
At age 55, $1000 produces annual income of $84.33
At age 60, $1000 produces annual income of $95.48
At age 65, $1000 produces annual income of $110.74
At age 70, $1000 produces annual income of $132.80
At age 75, $1000 produces annual income of $164.67
WILMER M. HAMMOND, Gen'l Agent, AETNA LIFE INSURANCE COMPANY, 1002 National City Bank Bldg., Eighth and Spring Streets, Los Angeles.

LANDS FOR INVESTMENT
MAX B. ARNOLD
MILLER & LUX, Inc.
845 Subway Terminal Building
MUtual 1247

INVESTORS!
We are in a position to furnish
—AUTHENTIC DATA—
on any listed or unlisted security in the United States. We make no charge for this service, and there is no obligation.
John C. Feys ...

J. A. MacDougall & Co.
Stocks-Bonds-Loans
704 So. Spring St.
LOS ANGELES
TRinity 2687 TRinity 2688

Used Cars for Sunday Outings—Times Want Ads

$15,000,000
Commonwealth Edison Company
First Mortgage Collateral 4½% Gold Bonds, Series D
Due July 1, 1957
Price 96 and interest, yielding 4.75%

Dated January 1, 1927. Interest payable January 1 and July 1 without deduction for the Federal Income Taxes now or hereafter deductible at the source not in excess of 2%. Coupon bonds in interchangeable denominations of $1,000, $500 and $100, registerable as to principal, and in fully registered form in denominations of $1,000, $5,000 and $10,000. Coupon and registered bonds are interchangeable. Application will be made to list these bonds on the Chicago Stock Exchange.

For detailed information regarding these Bonds, attention is directed to a letter of Mr. Samuel Insull, President of the Company, from which the following is summarized:

Business: Commonwealth Edison Company is the largest electricity supply company in the world producing electrical energy from coal. It serves, practically without competition, the entire City of Chicago, with an estimated population of over 3,000,000. The Company's policy of centralization of generation and distribution has made possible reliable service at reasonable rates.

Security: These Bonds will be issued under the Mortgage of the Company dated July 1, 1923, and before their issuance there will be pledged under the Mortgage an equal principal amount of the Company's First Mortgage Gold Bonds. Upon release of the Company's First Mortgage these Bonds will be secured by a direct first mortgage lien.

Earnings: For the year ended December 31, 1926, operating revenue was $65,776,057 not including $1,312,526 of other income. Net earnings during the same period after deducting total expenses, including charges for amortization, retirement reserve, etc., available for interest on the Company's funded debt were $17,655,605. Annual interest on the Funded Debt of the Company in the hands of the public, including the present issue, will require $5,898,700.

Equity: Commonwealth Edison Company and its principal predecessor, Chicago Edison Company, have paid dividends since 1889 without interruption. The outstanding capital stock of the Company has a market value, as indicated by present quotations of over $150,000,000.

Fully descriptive circular will be sent upon request

Subscription books will be opened at the office of Halsey, Stuart & Co., Inc., Chicago, at nine a.m., Friday, March 4, 1927, and may be closed without notice. The right is reserved to reject any and all applications, and also, in any case to award a smaller amount than applied for.

HALSEY, STUART & CO.
INCORPORATED

These Bonds are offered for delivery if, as and when accepted by us, and subject to the approval of counsel. Temporary Bonds, later exchangeable for definitive Bonds, will be ready for delivery on or about March 15, 1927, at the office of Halsey, Stuart & Co. All statements herein are official or based on information which we regard as reliable, and while we do not guarantee them, we ourselves have relied upon them in the purchase of this security.

Chicago, March 5, 1927.

Los Angeles Daily Times

STOCK PRICES CLOSE LOWER

(Continued from Fourteenth Page)

but most of the other leading commodity markets lost ground, cotton futures showing net recessions of 15 to 20 points.

A further 7-point jump in Japanese yen to 40.20 cents was the only change of consequence in the foreign exchange market. Demand sterling ruled around $4.84 7-8 and French francs just above 3.90 cents.

PRODUCE MARKET

(U. S. Bureau of Markets.)

Trading yesterday was fairly active in spite of the rain. Lettuce is scarce and higher. Asparagus is firm, with no change in prices. Receipts of artichokes and sprouts were light, but holdover stock held prices steady.

APPLES—Washington, Idaho, Oregon: Winesaps, extra fancy, 2.60@2.75; fancy, 2.35@2.55 box; Delicious, extra fancy, 3.25@3.50 box; fancy, 2.85@3.00; Rome Beauties, extra fancy, 2.25@2.50; fancy, 2.00@2.25. Utah, Washington: Romes, 2.50@3.00 cwt.; best, 2.75@4.00. Washington, Idaho: Delicious, best, 5.00@5.50 cwt. Watsonville: Yellow Newtowns, common storage, 3.50; cold storage, 2.50@2.75; few, 3.00; Pearmains, 2.50@3.00; few best, 3.50. Ballflowers, 2.50@2.60. Yucaipa: Delicious, 2.00@3.50 cwt.; few large, well colored, 4.50@5.00 cwt.

ARTICHOKES—Central California, loose 42s-48s, mostly 2.25@2.50; few, 2.75; 64s-180s, 1.75@2.00.

ASPARAGUS—Imperial Valley and Northern, best mostly 30@35 per pound.

BANANAS—5½@6 per pound; peddler stock, 4@4½ per pound.

BRUSSEL SPROUTS—Central California: Ordinary, 5@7 per pound; few best, 8@10.

BUNCHED VEGETABLES—Per dozen bunches: Beets, 25; carrots, 20@25; onions, 10@15½; spinach, 30; red radishes, 25; white radishes, 15@30; turnips, 20@25; parsley, 12½@15; chives, 30@35.

CABBAGE—Local and Imperial, 50@85 per cwt. Few best, higher.

CAULIFLOWER—Local, Pearl, best, 80@90 per crate.

CELERY—El Monte and Venice, 1.75@2.25; Chula Vista and San Diego, best mostly 2.75@3.00; few, 3.25@3.50; No. 2 and ordinary, 1.75@2.25.

EGGPLANT—Mexico, 14@15 per pound; San Diego, ordinary, 9@11 per pound.

GRAPEFRUIT—Arizona: Seedless, 100s, 2.50; 80s, 4.00; 64s, 5.25 box. Imperial: 80s-100s, 3.50@4.00. Central California: 80s-140s, 2.75@3.25 per box.

LEMONS—Local: Special brands, 300s-360s, 3.50@4.00 per box.

LETTUCE—Imperial, 4s and 5s, best mostly 1.65@1.90; best 4s, 2.00; poorer 5s, 1.50.

ONIONS—Sales Thursday: Stockton, sacked per cwt., white varieties, few 2.25; poorer, 2.00@2.15. Colorado, sacked per cwt., yellow varieties, mostly 3.00.

ORANGES—Local, Navels all sizes, 4.00@4.75; few, 5.00.

PARSNIPS—Local, lugs mostly 50.

PEAS—Imperial, Coachella and Northern, local, mostly 8@9; few, 10; poorer, 6@7 per pound.

PEPPERS — Mexico and San Diego, Bells, 11@12 per pound; Chilis, 12 per pound.

POTATOES—San Diego, new stock, No. 1s, 7@9; No. 2s, 4@5 per pound. Carlot sales Thursday: Idaho, sacked Russets, U. S. No. 1, few sales, 2.65.

RHUBARB—Local, cherry best, 1.40@1.50 box; loose pack, 1.00@1.25 bundle.

SQUASH—Local and Imperial Valley: Italian, 2.75@2.00 lug; few, 3.00. Summer, 3.50@4.00 per crate; few, 4.25.

STRAWBERRIES — Imperial Valley, ordinary, 3.50@4.00; few best, 4.50 per flat crate.

SWEET POTATOES—Turlock, Jerseys, 2.50. Local, Nancy Halls, best mostly 2.50; large, rough, 1.75@2.00 per cwt., nominal. Yams, mostly 1.60@1.65 basket. Tennessee, Nancy Halls, 1.85.

TANGERINES—Central California, 4@8 per pound; mostly 5@6.

TOMATOES—Mexico, original, wrapped, mostly 1.00@1.25; few, 1.40 lug; repacked, 2.00; ripes, loose, 4@5 per pound; soft, 3.

LIVE-STOCK MARKET

Furnished by Federal-State Live-stock Market News Service]

ESTIMATED RECEIPTS

	Cattle.	Calves.	Hogs.	Sheep.
Los Angeles	200	100	200	...
Chicago	2,000	1,000	38,000	15,000
Kansas City	4,000	1,000	14,000	1,500
Omaha	1,300	300	13,000	5,000
St. Paul	2,200	1,900	9,500	5,500
Denver	25	...	1,400	7,500
Fort Worth	1,500	600	1,200	...
Total 7 markets.	7,725	3,800	56,400	37,500
Week ago	8,100	3,650	44,000	32,200

Estimated receipts at South San

	Cattle	Calves	Hogs	Sheep
Francisco	220	...	200	...
Yards	243	18	963	...
Direct (carlots)	...	...	2	...

LOS ANGELES MARKET

CATTLE—Trading was fairly active on yesterday's market and a good clearance was made at generally steady prices. A four-car string of Central California fed steers averaging 1182 to 1287 pounds cashed for 8.35. Other steer sales were mostly small lots of thin light Arizonas from 4.75@6.75.

A short load of 745-pound Northern California heifers cashed for 7.00, while the best cows in part loads made 6.75. The bulk of cows went over from 5.00@6.00, two loads of northern cows averaging up to 1126 pounds making the latter price. Several lots of common kinds sold down to 3.00. Cutters in a small way cleared from 3.75@4.50, with low cutters around 3.00. Bulls were scarce and steady, a few medium and good bulls selling from 3.00@3.50, while odd head of thin Arizona bulls cashed from 2.50@3.50.

CALVES—The small supply on hand cashed at about steady prices. A few milk veelers cleared from 12.00@14.00, while most of the supply was calves. A sizable lot of 259-pound Utahs made 11.00, while 81 head of 378-pound calves made 10.25, and 10.40, with sheep a load of 466 to 474-pound weights from 9.00@9.50. Several small lots of common calves, some weighing up to 483 pounds, turned from 7.00@9.00, the lower price also taking a few bobs.

HOGS—Trading was on a rather uneven basis, with buyers not very anxious for the small supply. No choice light lights were included in the run and sales were generally called unevenly 10@25c lower. Yesterday's top was 13.50 paid for a load of 189-pound weights, while three loads of 187 to 205-pound butchers held over from Thursday turned from 13.00@13.35. Two loads of 236 to 324-pound Texas butchers turned for 12.50 and 12.35, respectively. No packing sows were included in yesterday's supply and the general run of these were quoted from 10.50@11.00.

SHEEP—None. Medium to choice lambs were quoted from 11.75@13.50, with common to choice wooled ewes from 6.00@8.00.

YESTERDAY'S QUOTATIONS

Slaughter cattle and calves: Steers (1100 pounds down.): good, 8.40@9.10; medium, 7.35@8.40; common, 5.25@7.35. Heifers (850 pounds up.) good, 6.75@7.50; (all weights) common and medium, 4.85@6.75. Cows, good, 6.50@7.15; common and medium, 4.65@6.50; low cutters and cutters, 2.25@4.65. Bulls, good (beef yearlings excluded,) 6.25@6.75; common and medium, 4.50@6.25. Calves (milk fed excluded,) medium to choice, 10.25@12.00; cull and common, 7.00@10.25. Vealers, medium to choice, 13.00@14.50; cull and common, 8.00@12.00.

Hogs: Medium weight (200 to 250 pounds,) medium to choice, 12.50@13.25; light weight (150 to 200 pounds,) common to choice, 12.85@13.60; light lights (130 to 180 pounds,) common to choice, 13.00@13.75; packing hogs, smooth and rough, 9.50@11.50; slaughter pigs (90 to 130 pounds,) medium, good and choice, 12.25@13.25. (Soft or oily hogs and roasting pigs excluded in above quotations.)

Slaughter sheep and lambs: Lambs (84 pounds down,) medium to choice, 11.75@13.50; (all weights) cull and common, 9.50@11.75. Ewes (wooled,) common to choice, 6.00@8.00; culls, 4.00@6.00.

OUTSIDE MARKETS

SAN FRANCISCO, March 4. (AP)—Hogs, steady; good 140 to 170-pound Californias around 13.25; part car 225 to 250-pound butchers, 12.75.

Cattle, unloads, four cars quotable around steady; good steers around 9.00; good heifers, 7.25@7.50; good cows steady; car medium, 7.00@7.25; low cutters and cutters, 4.50@5.00; bulls steady, upward to 6.00; calves, choice 100 to 200-pound vealers scarce, around 12.00; none noted; good 225 to 275-pound calves, 11.50@11.75.

Sheep, light weight lambs strong; quotable around 13.50; several decks fed lambs direct to packers; ewes steady; quotable around 6.75.

CHICAGO, March 4.—Hogs, 38,000; fairly active; all interests buying, 15@25c lower than Thursday's average; spots off more; early top, 12.15; strictly choice light lights held higher; bulk desirable 140 to 200 pounds, 11.80@12.20; most 210 to 250 pounds, 11.40@11.75; 260 to 350-pound butchers, 11.25@11.75; 200 to 250-pound butchers, 11.35@11.45; most packing sows, 10.40@10.65; strong weight slaughter pigs upward to 12.10; heavy weight hogs, 11.25@11.60; medium, 11.35@12.10; light, 11.50@12.15; light lights, 11.35@12.15; packing sows, 10.15@10.85; slaughter pigs, 11.25@12.10.

Cattle, 2000; killing classes steady, uneven; vealers 25@50c lower; best heavy steers, 12.25; average weight 1638 pounds; few loads 10.00@11.50; bulk 9.00@10.00, with a sprinkling of light mostly offerings at 8.50@8.75; most fat cows, 5.70@6.75; heifers, 7.50@8.00; vealers largely 11.50@12.50; outsiders, 13.50@14.50.

Sheep, 15,000; shippers and yard traders inactive; early trade to packers slow; trading mostly on in-between grades weak to 25c lower; choice lambs held for steady prices; asking upward to 15.60 for choice handyweight; early bulk wooled lambs, 14.60@15.35; few loads heavy lambs, 14.35@14.75; sheep steady; medium to good fat ewes, 8.50@8.25; feeding and shearing lambs show unchanged; medium to good finishers, 13.75@14.50.

SOUTH ST. PAUL, March 4.—Cattle, 2200; fairly active; fully steady; spot higher on in-between and better grade steers and medium grade cows; early sales light on medium weight steers and yearlings, 9.50@10.00; bulk salable from 8.00@9.25; most she stock, 5.00@7.50; cutters, 4.50@5.00; bulk steady, 5.75@6.25; feeders and stockers steady, 6.75@7.75 mostly; calves, 1800; vealers averaging about steady, considering quality; early sales good lights, 12.50@13.50; bulk around 13.00.

Hogs, 9500; little done; bidding mostly 11.10@11.50 on butcher and bacon hogs, or around 25c lower; bidding 12.25 on pigs, or 25c lower.

Sheep, 8500; bidding 25c or more lower on fat lambs; indications about steady on fat sheep; no early sales; best lambs Thursday, 14.75.

KANSAS CITY, March 4.—Hogs, 4000; slow, uneven, mostly 15@25c lower than Thursday's average; spots off most on light hogs; stock pigs steady, 11.75@13.50; top, 13.00 on 140 to 150 pounds; bulk, 170@230 pounds, 11.40@11.75; light lights mostly 11.90@11.90; desirable 240 to 325-pound butchers, 11.00@11.35; packing sows, 10.00@10.50.

Cattle, 600; calves, 100; largely a clean-up trade on milling classes with not enough representation to test values; few loads common to medium steers, 6.75@7.50; veal top, 12.50; stockers and feeders firm.

Sheep, 1500; lambs 10@15c lower; top, 14.75; others, 14.40@14.70.

OMAHA, March 4.—Hogs, 13,000; mostly 10@15c lower; 100 to 200-pound weights, 11.35@11.50; top, 11.65; bulk 210 to 240-pound butchers, 11.20@11.35; bulk 240 to 310-pound averages, 11.00@11.20; packing sows, 9.75@10.15; average cost Thursday, 11.21; weight, 256.

Cattle, 1500; fed steers and yearlings slow, steady; early sales mostly 8.50@9.25; several loads held higher; bulls weak; she stock and veals steady; stockers and feeders nominally steady; bulk beef cows, 6.00@7.00; all cutters, 4.25@5.00; medium bulls, 5.50@6.00; practical top yeals, 11.00.

Sheep, 8500; lambs mostly 25c lower; bulk fed wool lambs, 14.35@14.65; top, 14.85; fed clipped lambs averaging 90 pounds, 12.65; sheep and feeders steady; ewes top, 9.35; no choice feeding lambs included.

ST. JOSEPH (Mo.) March 4.—Hogs, 4500; market 10@25c lower; top, 12.00; bulk, 11.10@11.60.

Cattle, 500; market generally steady; bulk of steers, 6.75@7.50; veal top, 12.50; stockers and feeders firm.

Sheep, 5500; market weak to 15c lower; lambs, 14.00@14.75; ewes, 8.00@9.25.

PORTLAND, March 4.—Cattle and calves, hogs, sheep and lambs, nominally steady; no receipts.

POULTRY PRICES

No. 1	Hens, Leghorns, under 3½ lbs.	.22
No. 1	Hens, Leghorns, 3½ lbs. and up	.23
No. 1	Hens, Leghorns, 4 lbs. and up	.25
No. 1	Hens, colored, 4 lbs. and up	.30
No. 1	Hens, colored, 4 lbs. and under 5½ lbs.	.27
No. 1	Broilers, 1½ lbs. and under 2½ lbs.	.37
No. 1	Fryers, Leghorns, 2½ to 3 lbs.	.35
No. 1	Fryers, colored, 2½ to 3 lbs.	.38
No. 1	Roasters, soft keels, 4 lbs. and up	.34
No. 1	Stags	.25
No. 1	Old roosters	.18
No. 1	Ducklings, Pekin, 3½ lbs. and up	.25
No. 1	Ducklings, 3½ lbs. and up, other than Pekin	.30
No. 1	Old ducks, 5½ lbs. and up	.18
No. 1	Geese	.18
No. 1	Young Tom turkeys, 12 lbs. and up	.35
No. 1	Young Tom turkeys, dressed, 12 lbs. and up	.39
No. 1	Old Tom turkeys	.25
No. 1	Hen turkeys, 8 lbs. and up	.30
No. 1	Hen turkeys, dressed, 7 lbs. and up	.34
No. 1	Old Tom turkeys	.25
No. 1	Old Tom turkeys, dressed	.30
No. 1	Small hen turkeys, under 8 lbs.	.25
No. 1	Small Tom turkeys, under 10 lbs.	.28

CHEESE PRICES

No. 1	New York Flats	.29
No. 2	New York Twins	.29
No. 3	New York Cheddars	.30
No. 4	Wisconsin Twins	.25
No. 5	Wisconsin Daisies	.29
No. 6	Wisconsin Horns	.27
No. 7	Wisconsin Sandwich Prints	.28
No. 8	Wisconsin Cream Brick	.27
No. 9	Tillamook Triplets	.29
No. 10	Tillamook Horns	.29
No. 11	Tillamook Sandwich Prints	.29
No. 12	Western Triplets	.29
No. 13	Western Horns	.29
No. 14	Western Sandwich Prints	.29
No. 15	California Flats	.26
No. 16	Case's Full Cream Jack	.29
No. 17	Case's Half-Skimmed Jack	.25
No. 18	Old Brick Swiss	.27
No. 21	New Brick Swiss	.29
No. 22	Imported Wheel Swiss	.49
No. 23	Domestic Wheel Swiss	.34
No. 24	Limburger, one-pound prints	.25
No. 25	Limburger, two-pound prints	.23
No. 26	Midwest Triplets	.29
No. 27	Midwest Horns	.29
No. 28	Brocquets	.24

NAVAL STORES

SAVANNAH (Ga.) March 4. (AP)—Turpentine firm, 65¼@65½; sales, 45; receipts, 97; shipments, 139; stock, 8071.

Rosin dull; sales none; receipts, 378; shipments, 965; stock, 45,113.

Quotes: B, 9.00; D, 9.50; E, 10.00; F, 10.30; G, 10.30; H, 10.50; I, 11.00; K, 12.25; M, 11.90 @13.55; N, 14.35; WG, 15.60; WW, X, 16.75.

COMPLETE NEW YORK STOCK EXCHANGE REPORT

NEW YORK, March 4. (AP)—Following is the complete closing list of today's transactions in stocks on the New York Stock Exchange:

Div. $ per sh.		Sales.	High.	Low.	Last.	Net change.	Closing bid.
8	Abitibi Power & Paper	1,000	88½	87½	88	+ ½	87½
	Advance Rumely	1,200	13½	13½	13½	.....	13½
	Advance Rumely pfd	100	36	36	36	.....	35¾
.80b	Ahumada Lead	1,400	5⅝	5¾	5	+ ⅛	5
6b	Air Reduction	600	148¾	145½	147½	+ 1½	145
	Ajax Rubber	18,400	12	11½	11¾	+ ⅛	11¾
	Alaska Juneau Gold	100	1⅝	1⅝	1⅝	+ ⅛	1⅝
7	All-American Cables	100	167½	167½	167½	+ ½	167
6	Allied Chemical & Dye	18,000	142¼	139	139⅞	+ ¼	139½
7	Allied Chemical & Dye pfd	600	122	121½	122	+ ½	121½
8	Allis Chalmers Manufacturing	3,700	97	94¾	94¾	— ¼	95¾
	Amalgamated Leather	2,800	19¼	17¾	18¼	.....	17¾
	Amalgamated Leather pfd	100	104	104	104	—2	104
3	American Agricultural Chemical	1,500	35	34½	34½	+ ⅛	34½
	American Agricultural Chemical pfd	200	107½	107½	107½	+ ½	107½
	American Bank Note	400	48¼	47¾	47¾	— ⅛	47
3b	American Bank Note pfd (a.l.)	10,000	58	57	57	.....	57
3	American Beet Sugar	800	16½	15½	15½	— ¾	15⅝
	American Bosch Magneto	400	145	142	142	—1	140
6	American Brake Shoe Foundry	.....	.....	.....	.....	.....	.....
2	American Brown Boveri Electric	1,200	35¾	35¼	35½	— ½	33
2	American Can	6,400	49¾	48½	49¼	+ ¼	48¾
7	American Car & Foundry	300	128½	128	128¾	+ ¼	128¾
7	American Car & Foundry pfd	1,000	108¼	104¾	104¾	+ ⅞	103
2	American Chain "A"	200	129	129	129	+1	127
3	American Chain "B"	400	39¼	38¾	38¾	.....	38½
3	American Chicle Co.	1,500	47	46	46¾	— ⅛	45¾
3	American Chicle Co. pfd	100	44¾	44¾	44¾	— 2½	44½
3	American Drug Syndicate	1,500	10¼	10¼	10¼	.....	10¼
8	American Express	300	132½	132½	132½	—2	132½
	American & Foreign Power	8,200	21½	20	20¼	+ ¾	20½
	American & Foreign Power pfd	1,800	90½	89¾	90¼	+2	89
2.40	American Home Products	2,500	132½	129	131¼	+1	130½
10b	American Ice	200	86¾	86¾	86¾	.....	86¾
6	American International Corporation	300	39¼	39	39¼	+1	38¾
2	American-La France Fire Engine	900	8½	8½	8½	.....	8⅝
1	American Linseed pfd	200	59	58½	58½	— ½	58½
8	American Locomotive	3,500	114	112¾	112¾	— 1¼	112½
7	American Locomotive pfd	200	122	122	122	+2½	121
4	American Metal Company	300	41½	41¾	41½	— ¼	41¾
7	American Piano pfd (s.l.)	1,000	104¾	104¾	104¾	+ ⅛	104
1a	American Power & Light	1,600	57¼	56¾	56¾	— ¼	53⅝
	American Radiator	1,100	115½	114⅝	115	.....	115
3a	American Safety Razor	500	56½	55	55	— ½	54⅝
8	American Smelting & Refining	24,100	153½	149¾	151	— ¾	120½
7	American Smelting pfd	200	120⅝	120⅝	120⅝	+ ⅛	120½
7	American Snuff pfd (s.l.)	8,000	99	99	99	— ½	98¾
3	American Steel Foundries	300	45⅝	45¼	45¼	— ¼	45¾
5	American Sugar Refining	1,300	64	63	63	.....	63¾
7	American Sugar pfd	100	109¾	109¾	109¾	+ ⅛	108
	American Sumatra Tobacco	8,000	51⅝	49½	49⅝	— ¼	49¾
	American Tel. & Cable	200	27	27	27	— ⅛	27
5	American Tel. & Tel.	700	150½	150½	150½	+ ⅛	150½
5	American Tobacco	100	123	122½	122½	.....	121¾
6	American Tobacco pfd	200	112	112	112	.....	112
6	American Tobacco "B"	600	121¾	121¼	121½	+ ¼	121¼
3	American Type Founders	100	143	143	143	+1	138
7	American Type Founders pfd (s.l.)	1,000	109½	109½	109½	+1½	108
1.60b	American Water Works & Electric	4,100	76	73½	74	— 1½	73¾
	American Woolen	2,500	24¾	23¾	24	+ ⅜	23½
7	American Woolen pfd	1,000	74	73½	73½	—1½	72
	American Writing Paper pfd	200	1½	1½	1½	.....	...
	American Zinc, Lead & Smelting pfd	100	48½	48½	48½	— ½	48
3	Anaconda Copper	9,900	47¾	47¼	47¼	— ⅜	47¼
	Armour & Co. of Illinois "A"	4,500	13⅝	13½	13½	— ⅛	13½
	Armour & Co. of Illinois "B"	2,100	7¾	7¾	7¾	.....	7¾
	Arnold Constable Corporation	300	23½	23¼	23¼	+ ⅛	23¼
1.50b	Art Metal Construction	400	23½	23¼	23¼	+ ⅛	23¼
2.50	Associated Dry Goods	4,300	42⅝	41⅞	42⅛	.....	42
7.75b	Atchison, Topeka & Santa Fe	5,700	170¼	168	168½	— ¼	168¼
5	Atchison pfd	200	100	100	100	— ⅛	99⅞
11b	Atlantic Coast Line	1,500	189½	188	188	—1	188
	Atlantic Gulf & W.I.	700	35	35	35	—2½	35
	Atlantic Refining	3,800	115¾	112¾	112¾	— 2¼	112¾
	Austin Nichols & Co.	200	...	...	...	...	...
7	Baldwin Locomotive	25,700	182½	185¾	187⅜	— ⅝	187¾
6	Baltimore & Ohio	2,100	113¾	113¾	113¾	— ⅛	113
3	Bangor & Aroostook	300	57¾	57	57	.....	56
7	Bangor & Aroostook pfd (s.l.)	1,000	107	107	107	.....	107½
3	Barnsdall Corporation "A"	4,800	34	33⅛	33⅝	.....	33½
3	Barnsdall Corporation "B"	5,200	32¼	31¾	32	+ ⅜	31½
	Barnsdall Corporation	1,500	58½	54¾	55½	— ⅝	55
	Bayuk Cigar	4,900	104	104	104	.....	103½
7	Bayuk 1st pfd (s.l.)	500	23¾	23¼	23¾	— ⅛	23½
3	Belding Hemingway	100	23	23	23	— ½	23
	Bethlehem Steel	12,100	51	49¼	50	— ½	50
7	Beth. Steel 7% pfd	x100	107	107	107	+ ⅛	106½
7	Bloomingdale Bros. pfd (s.l.)	2,000	111	111	111	.....	110½
	Booth Fisheries	100	6¾	6¾	6¾	.....	6½
	Botany Cons. Mills "A"	200	26¼	26¼	26¼	+ ¼	25½
3	Briggs Manufacturing Company	3,100	33¾	32¾	33¼	.....	33
3	Brooklyn Edison	500	152½	152	152	.....	151
4	Brooklyn-Manhattan Trans.	900	69¾	68½	69¾	+ ⅝	68½
8	Bklyn.-Manh. Trans. pfd	100	88	88	88	+ ⅛	87½
6	Brooklyn Union Gas	1,300	92¼	92	92	+ ¼	91¾
	Brunswick Balke Coll.	700	32¾	32¾	32¾	— ¼	32½
	Brunswick Terminal & Railway	200	10½	10½	10½	— ⅛	10½
	Buffalo, Rochester & Pittsburgh (s.l.)	3,500	97	97	97	+7½	91
4	Burns Bros. "A"	1,500	115¾	112¾	113½	—1½	113
2	Burns Bros. "B"	400	24¾	24¼	24½	.....	24
3	Burroughs Adding Machine	100	94	94	94	.....	93
	Bush Terminal	10,200	43½	40¾	41¾	+ 1¾	41½
7	Bush Terminal 7s ctf.	100	95¼	95¼	95¼	+ ¼	94½
7	Bush Term. Bldgs. 7s pfd (s.l.)	3,000	100	100	100	+ ¼	101½
.50	Butte Copper & Zinc	100	4	4	4	.....	3⅝
2	Butte & Superior Mining	100	11½	11½	11½	.....	11
2a	Butterick Company	1,400	57	55¼	55¾	—1¼	55¼
	Byers Co. (A. M.)	1,500	59	56½	56½	—2¾	56½
4	California Packing	900	66¾	65¾	65¾	—1½	65¾
2	California Petroleum	2,700	30	29½	29⅝	— ⅛	29
	Calumet & Arizona Mining	800	2	2	2	.....	2
	Calumet & Hecla Con. Copper	400	67½	66¾	67½	+ ½	66¼
1.50	Calumet & Hecla Mining	100	15	15	15	.....	14
2.25a	Canada Dry Ginger Ale	800	41½	40¾	41	+ ⅛	40½
	Canadian Pacific	1,700	187½	184½	185	—2¾	185
2.00	Carolina, Clinch. & Ohio stpd. (s.l.)	2,000	101½	101½	101½	+ ⅛	...
5	Case Threshing Machine	1,800	157¾	154	154½	—3	156
	Central Alloy Steel	1,300	36¾	36½	36¾	+ ⅛	36¼
	Central Leather	200	9¾	9¾	9¾	.....	9¼
	Central Leather Ctfs.	100	9¾	9¾	9¾	.....	9¼
	Central Leather pfd	500	83	83	83	.....	82
7	Century Ribbon Mills	200	15	15	15	— ¼	14
7	Century Ribbon Mills pfd (s.l.)	3,000	50	50	50	.....	47
4	Certain-teed Products	1,200	47¾	47	47	— ⅛	47
4	Certain-teed 1st pfd	300	110¾	110¾	110¾	+ 1¼	108
2.50	Chandler Cleveland pfd	400	22	22½	22½	.....	22
6	Chesapeake & Ohio	12,800	157½	155	155½	— 1½	155¼
	Chicago & Alton	2,000	7¼	6¾	7⅛	.....	6¾
	Chicago & Alton pfd	1,800	19¾	9¾	9¾	— ⅛	9¾
	Chicago Great Western	13,600	18¾	14⅝	15½	+ ⅝	27½
	Chicago Great Western pfd	3,500	29¾	28¾	29¼	+ ⅛	13¾
	Chicago, Milwaukee & St. Paul	800	15	13¾	13¾	— ⅛	13
	Chicago, Milwaukee & St. Paul Ctfs.	1,500	13¾	12¾	12¾	— ⅜	21
	Chicago, Milwaukee & St. Paul pfd	1,300	21¾	21	21	.....	20¾
	Chicago, Milwaukee & St. Paul pfd Ctfs.	200	21	20¾	20¾	— ⅛	7
4	Chicago & Northwestern	3,900	84½	83	83	— ½	128
6	Chicago Pneumatic Tool	400	132	130	130	— 1½	80¾
	Chicago, Rock Island & Pacific	4,500	81½	80¼	81	+ ⅛	97
6	Chicago, Rock Island & Pacific 6s pfd	100	97½	97½	97½	+ ¼	104
7	Chicago, Rock Island & Pacific 7s pfd	100	108¾	104¾	108¾	— ½	60
	C. St. P. M. & Omaha (s.l.)	1,000	60	60	60	.....	51
2.40g	Childs Company	100	51	51	51	.....	36¾
2.50	Chile Copper	8,600	36¾	36¾	36¾	— ⅛	42¾
1.20	Christie Brown & Co.	100	38½	38½	42¾	— ⅛	42¾
3	Chrysler Corporation	58,300	43¾	42¾	42¾	— ⅛	108
3	Chrysler Corporation pfd "A"	300	105	105	105	.....	27
5	Cluett Peabody	2,300	66¾	64	64	— 2¼	116¼
7	Cluett Peabody pfd (s.l.)	3,000	116¼	116¼	116¼	— ¼	181¾
7	Coca Cola	400	182¾	182¾	182¾	+ ⅝	82½
4	Collins & Aikman	4,300	84⅞	82¾	82¾	— ⅝	82½
	Colorado Fuel & Iron	18,500	42¾	39¾	40¾	— ⅝	84¾
5	Columbia Gas & Electric new	1,800	85¾	84¾	85	.....	100½
5	Columbia Gas & Electric pfd new	200	101	100¾	101	+ ⅛	99
	Columbia Carbon	100	99	99	99	.....	104
	Commercial Credit	100	105	105	105	+ ¼	78
	Commercial Credit 6% pfd	100	83	83	83	.....	22¾
6.50	Commercial Credit 6½% pfd	3,000	22¾	22	22	.....	22¼
1.75	Commercial Credit 7s pfd (s.l.)	7,800	22¾	22¾	22¾	— ¼	48
2	Commercial Credit 7s "B" pfd (s.l.)	600	55¾	50	50	—4	...
3.40	Commercial Investment Trust	100	93	93	93	+ ⅛	91½
6.50	Com. Inv. Tr. 6½% pfd	6,500	273	263½	268½	— 2½	268
8	Commercial Solvents "B"	14,800	20½	19¼	19½	.....	19¼
	Congoleum-Nairn	400	53¼	53¼	53¼	.....	53¼
5	Congress Cigar	900	83	81	81	—2	81½
7	Consolidated Cigar	5,800	99½	98¾	99¼	.....	99
	Consolidated Gas	28,000	4	3¾	4	+ ⅛	...
	Consolidated Gas of New York Rts.	16,900	⅛	⅛	⅛	+ ⅛	...
	Consolidated Gas of New York Rts. pfd	1,000	¼	¼	¼	.....	...
8	Consolidated Railroad of Cuba pfd	300	74¼	72¾	73¾	+ ⅛	73½
	Consolidated Textile	48,000	3¾	3½	3½	.....	3½
3	Continental Baking "A"	12,100	67	57¾	59	—7½	57
	Continental Baking "B"	.....	7¼	7¼	7¼	.....	92
8	Continental Baking pfd	500	92½	92½	92½	— ⅛	69¾
	Continental Can	700	70	70	70	.....	69¾
.80	Continental Motors	3,000	12	11¾	11¾	— ⅛	11¾
2.50b	Corn Products	4,800	52	50¾	51¾	+ ⅛	51¾
	Coty, Inc.

Wheat Futures Briskly Up on Active Market

CHICAGO, March 4. (Exclusive)—Aggressive buying of wheat futures, headed by houses with eastern connections, caught the local element short at the start, and while there was considerable profit-taking, and also selling by holders of cash wheat, May at the top showed 2c over the close of Thursday, finishing 1.43¾, with a moderate reaction later, the finish at 1.41¾@1.42, or a net gain of 2¾c. New-crop futures were up 1¾c, with July 1.34¾@1.34⅝ and September 1.35.

Corn suffered the strength in wheat to some extent early, but weakened later, and closed unchanged to ½c higher, with May 77⅝@77¾, July 81¢@81¾, and September 85¼@85⅝. Oats were ¼@¾c higher, with May 47¾. July 44¾, while rye was ¾c higher, with May 1.37, and July 1.35.

Possibility of qualifications with March, which grew entirely indicating the possibility of large import deals of wheat by that country, and the attainment of Congress, combined with a decided advance in Liverpool, were instrumental in increasing interest in the market, and trade broadened out materially. Sellers of offers had to scramble to get themselves early, and with buying by exporters that usually act for large eastern trade, a firmer tone was easily attained.

Pronounced strength in Winnipeg wheat futures attracted considerable attention, as May in that market went to 2¼c over Chicago, pulling here for the day, and net gains there were 1¾@2¼c. Liverpool was ¼@1¼d higher on the spot, and Antwerp and Rotterdam, which "liste" corn, reported the aggregate from five ten countries being 8,000,000 bushels for the week, against 18,000,000 bushels the preceding week.

The sentiment was a free buyer of cash wheat with sales estimated at 800,000 to 900,000 bushels in all positions, largely Manitobas, with considerable wheat via the gulf. Julius H. Barnes of Duluth came to talk bullish, and the fact that he did so at that time was a good buyer, but no more change in sentiment. Reports on the winter wheat crop are generally favorable.

May rose sold up to 75¾ early in connection with the strength in wheat, but ran into considerable selling later, and reacted around it to the top and finished at the inside figure of the day, the sentiment slow cash demand and a scattered spot basis being a factor. Receipts 237 cars were small; about 75 cars estimated. Country offerings to arrive were again light, with local buyers inclined to go slow, or at least were on a lower basis. Bunsoe Aron closed unchanged, with March 63 and May 61¾.

Investment buying has appeared in sympathy with the strength in wheat, an advance is generally attributed. Selling by longs and lack of offers was a factor in checking the upward movement, while the late reaction from the top was due to the decline in corn.

There was no material pressure on the market, with wheat strong, it took but scattered notices to absorb about a fair-sized level of wheat tendered, about 200,000 bushels said to be in store.

Provisions were easier at the start in sympathy with a decline of 15@25c in hogs, but were supported by brokers, who usually act for packers, during the commission-house offerings, and the decline was on a good reaction from the inside figures, with lard unchanged to 2½c lower, ribs unchanged to 17½c lower and bellies 2½c higher.

RANGE OF PRICES

	Open	High	Low	Close
Wheat—				
May	1.41	1.43¾	1.41	1.43¾
July	1.34½	1.35¾	1.34¼	1.35¾
Sept.	1.32¼	1.33¾	1.32¼	1.33¾
Corn—				
May	.77¾	.79¾	.77¾	.79¾
July	.82¾	.83¾	.82	.83¾
Sept.	.85	.86	.85	.86
Oats—				
May	.46¾	.47¾	.46¾	.47¾
July	.47¼	.47¾	.47¼	.47¾
Sept.	.45¾	.45¾	.45¾	.45¾

WINNIPEG WHEAT

May	1.41¾	1.44	1.41¾
July	1.39¾	1.41¾	1.39¾

CASH GRAINS

Wheat: No. 2 red, 1.36; No. 3 red, 1.32; No. 1 hard winter, 1.43; No. 2 hard winter, 1.39; No. 3 hard winter, 1.37½; No. 4 hard winter, 1.31½; No. 1 dark northern spring, 1.41½; No. 2 dark northern spring, 1.39½; No. 3 dark northern spring, 1.37½; No. 4 dark northern spring, 1.31½.

Corn: No. 4 mixed, 63@63½; No. 4 yellow, 63½@64; No. 2 yellow, 74; No. 3 yellow, 73½@74; No. 4 yellow, 73½@74; No. 6 white, 73½@74; sample grade, 67@67½.

Oats: No. 2 white, 49¼@49½; No. 3 white, 47¾@48; No. 4 white, 39¾@42½; sample grade, 39@39½.

NEW YORK GRAINS

NEW YORK, March 4. (Exclusive)—Wheat: Strong; No. 1 dark northern spring, 1.41 nominal; New York, all rail, 1.47¾; No. 2 hard winter, 1.40¾; New York, all rail, 1.45¾; No. 2 mixed durum, 1.40; No. 2 red, 1.36; No. 2 hard winter, 1.40¾; No. 2 dark northern spring, 1.41¾; No. 3 dark northern spring, 1.39¾; No. 4 dark northern spring, 1.33¾; No. 1 durum, 1.40; No. 2 durum, 1.38; No. 3 durum, 1.36; No. 4 durum, 1.30; No. 1 red durum, 1.40; No. 2 red durum, 1.38; No. 3 red durum, 1.36; No. 4 red durum, 1.30; No. 1 hard winter, 1.43; No. 2 hard winter, 1.41; No. 3 hard winter, 1.39; No. 4 hard winter, 1.33; No. 1 red winter, 1.43; No. 2 red winter, 1.41; No. 3 red winter, 1.39; No. 4 red winter, 1.33; No. 1 northern spring, 1.43; No. 2 northern spring, 1.41; No. 3 northern spring, 1.39; No. 4 northern spring, 1.33; No. 1 Manitoba, 1.43; No. 2 Manitoba, 1.41; No. 3 Manitoba, 1.39; No. 4 Manitoba, 1.33; No. 1 hard winter, all rail, 1.47¾; No. 2 hard winter, all rail, 1.45¾; No. 3 hard winter, all rail, 1.43¾; No. 4 hard winter, all rail, 1.37¾; No. 1 red winter, all rail, 1.47¾; No. 2 red winter, all rail, 1.45¾; No. 3 red winter, all rail, 1.43¾; No. 4 red winter, all rail, 1.37¾; No. 1 northern spring, all rail, 1.47¾; No. 2 northern spring, all rail, 1.45¾; No. 3 northern spring, all rail, 1.43¾; No. 4 northern spring, all rail, 1.37¾; No. 1 Manitoba, all rail, 1.47¾; No. 2 Manitoba, all rail, 1.45¾; No. 3 Manitoba, all rail, 1.43¾; No. 4 Manitoba, all rail, 1.37¾; No. 1 durum, all rail, 1.45¾; No. 2 durum, all rail, 1.43¾; No. 3 durum, all rail, 1.41¾; No. 4 durum, all rail, 1.35¾; No. 1 red durum, all rail, 1.45¾; No. 2 red durum, all rail, 1.43¾; No. 3 red durum, all rail, 1.41¾; No. 4 red durum, all rail, 1.35¾; sample grade, 1.30@1.40.

Oats: Spot, firm; No. 2 white, 55.

LOCAL GRAINS

ARRIVALS AT LOS ANGELES

Wheat, 16 cars; barley, 47 cars, 31 cars mills, 1; baltz, 1; flour, 71 cars, 41 cars mills, 1; estimated, 11 total, 41. Flour, 16.

December barley, San Francisco, 1.50¾, bid. March barley, Los Angeles, 1.50¾ bid. April barley, 1.37½ bid.

December barley, 1.44¾@1.45.

Least miller prices California grain at Los Angeles yesterday:

Barley—	
Yellow corn, ½	
Milo	
Feed barley, sacked	

Least buy quotations, corrected weekly by Los Angeles Grain Exchange:

Rabbit alfalfa	
No. 1 dairy alfalfa	
No. 2 dairy alfalfa	
No. 1 cut hay	
No. 1 barley	

E·F·HUTTON & COMPANY
Members New York Stock Exchange and other principal exchanges
Private Wires Coast to Coast
643 SO. SPRING STREET
Telephone TRinity 6911
343 SO. OLIVE STREET
Telephone TRinity 1401
AMBASSADOR HOTEL
Telephone Fitzroy 1151
HOLLYWOOD
6406 Hollywood Boulevard
Telephone GRanite 9151
Other Offices in San Francisco, Oakland, Del Monte, Pasadena, San Diego, San Bernardino
New York Office, 61 Broadway, Wadsworth Building, Pine Street

Wagy & Co
Sub-Floor Stock Exchange
639 South Spring St.
Phone Trinity 2401

Akin-Lambert Co
A Complete Brokerage Service
315-17 L.A. Stock Exchange Bldg.
639 So. Spring St.
TRINITY 3994

& BRYAN
YORK STOCK EXCHANGE
uth Spring Street
61 Broadway, New York
COLORADO SAN DIEGO SANTA BARBARA

OIL NEWS

BY HOWARD C. KEGLEY

Further attempt to extend the Long Beach field to the east is being made by Clarence J. Barry, San Pedro operator, who has been active in oil development in the Midway field, according to field reports. Barry has obtained a lease on thirty-five acres on the east side of the Long Beach reservoir, across the street from the Standard Oil Company's Anaheim Union Water Company well, which is the easternmost producing well in the field.

Barry's project is the latest development in a period of activity which is almost unprecedented in the Signal Hill and Yorba Linda districts. The completion of several big wells in unexpected places within a few months has spurred operators to a new interest in the district, with the result that the proven area of the field is being drilled and several new wildcats are trying to establish extensions of the field.

Rate of Wells

The sinking of a derrick by Newton & Jackson, individual operator in the town-lot field at Huntington Beach at the corner of Ocean avenue and Fourth street, adds the last link to the chain of derricks which are strung all along the ocean front of Huntington Beach from the older part of the field, but since the rigs thin out to several blocks there is not a continuous derrick.

Among the operators interested in the drilling of wells east of Seventeenth street are the San Martinez Company, with the most easterly well; Fred W. Roberts, Jackson, J. Bolton, the Concord Oil Association, the Western Drilling and Producing Company, the Crudoil Company and the Ahlburg Gasoline Corporation.

Rate to Set Pipe

The Superior Oil Company has started in its Etchandy No. 1 well in the diamond district of the Richfield field and is ready to set a string of surface casing, according to field reports. The well is down about 600 feet. The Etchandy well is about 800 feet from the Richfield No. 1 well of the Continental Company, which was completed several weeks ago with an initial production of about 500 barrels a day.

Well 200 Feet

The official information regarding the San Martinez Oil Company's well, a closed eastern outpost of the Huntington Beach Town-lot field is unavailable, unofficial reports as to the depth of the well at about 200 feet. Reports as to the showings of oil differ principally in the amount of oil sand penetrated, the most optimistic estimate being that 200 feet has been in oil sand all of the way from 3143 feet where the drilling was set.

Rate for Lease

The McKeon Drilling Company has been negotiating for the lease of about eighty acres on Gaffey street, eleven miles northwest of the Ventura avenue field at Elsmere, according to field reports. The land is the property of J. B. Lankershim and adjoins the Sulphur Mountain Petroleum Company's lease of 200 acres, which is now being operated by the Continental Oil Company.

The Continental has a well drilling on the Sulphur Mountain property at about 1600 feet, and is said to have picked up a good oil sand in indications of production. Small production is known to have been found at shallow depths twenty years ago in this district which is now regarded by several large companies who have holdings there.

Rate Well

The Standard Oil Company yesterday completed a well on the Bolsa Chica Gun Club property at Huntington Beach, according to official reports. The well is the Bolsa No. 27 and was completed at a depth of 2,000 feet, and came in with an initial production of 275 barrels a day of 36 gravity oil.

Rate Arrested

Officials of the authorities of Huntington Beach have placed under arrest Ed Wright, an employee of the Standard Oil Company, on a charge of maintaining a public nuisance. According to City Engineer Merwin Taylor, who made the arrest, Wright is charged with allowing oil and water to drain from the sumphole of a derrick which was in his charge into the street. Wright pleaded guilty, and paid a fine of $50 and costs.

Rate Following the recent rainy weather the streets of the Huntington Beach town-lot field have been rendered muddy by waste flowing from the wells, but Wright's arrest is the first because of the oil companies being held responsible for the situation.

BUILDING PERMITS

Permits issued yesterday and valued at more than $1000:

DWELLINGS

[illegible] 1826; 5 rms., 2nd flr., R. [illegible] La Brea Ave., owns.-bldr., $2500
[illegible] 4121; 5 rms., 2nd flr., L. [illegible] Ave., owns.-bldr., $2500
[illegible] 1826; 5 rms., 2nd flr., owns.-bldr., $2600

COMMERCIAL

[illegible] 1826-28; 1 sto., 16 rms.; L. Ragnar, [illegible] and bldr., ... $16,000
[illegible] 1126; 1 sto., 2 rms.; C. Mitchell, [illegible] owns.; R. Bryant, bldr. $1500
[illegible] 1727; 1 sto., garage and rec. room; [illegible] owner and bldr. $1500
[illegible] 1727; 1 sto., 10 rms.; W. Pine St., bldr., ... $4000
[illegible] 1127; 1 sto., 10 rms.; A. [illegible] owner and bldr.

WHAT'S DOING Today

University of Oregon alumni, organization meeting, seminar room, Public Library Building, 7:30 p.m.

Lecture on "Ecclesiasticus," Temple B'nai B'rith, 10:30 a.m. Rabbi Magnin, speaker.

Women's University Club luncheon meeting, clubhouse, 943 South Hoover street, 12:30 p.m. Amy Cryan will speak on "The New Baltic Republics and How Far They Check the Spread of Bolshevism."

Dinner in honor of Rabbi Isaacson, Hollywood Chamber of Commerce, evening.

Los Angeles Auctioneers' Association annual banquet, Elks' Temple ballroom, evening.

Dinner in honor of Institute of Government Research Committee on Indian Affairs, Chamber of Commerce Building, evening. Auspices of American Indian Progressive Association and "Wa-tha-huck" Club.

Euterpe Opera Reading Club musical tea, 7001 Franklin avenue, afternoon.

National Association of Letter Carriers, Ladies' Auxiliary meeting, Sunset Masonic Hall, Pico and Orchard streets, 8 p.m.

Echo Park Mothers' Club dinner and dance, clubhouse, 1004 Echo Park avenue, evening.

Times Junior Club senior division dance, Grosse Studio Building, 3006 West Seventh street, evening.

California Federation of Women's Clubs, education section meeting, Parlor C, Chamber of Commerce Building, 10 a.m.

Lecture on "Our Glorious Future California, the Cradle of the New Race," Philharmonic Auditorium, 2:15 p.m. Annie Besant, speaker.

Scribblers' League meeting, Artland Club Studio, Fine Arts Building, 8 p.m. Phillip Corrin and Katherine Lipke will speak.

Southwest Museum exhibit, Marmion Way and Avenue 46, afternoon.

Los Angeles Museum exhibit, Exposition Park, 10 a.m. to 4 p.m.

Free permanent California exhibit, scenic motion pictures, State Exposition Building, Exposition Park, 10 a.m. to 5 p.m.

Illustrated lectures, scenic motion pictures, Chamber of Commerce Building, 10 a.m. to 12 m.

Mission Play, New Mission Playhouse, San Gabriel, evening.

State Societies

Hamilton county (Nebraska) picnic, Chamber of Commerce auditorium, Long Beach, all day.

Mower county (Minnesota) picnic, Bixby Park, Long Beach, all day.

Colorado program and dance, 1934 South Grand avenue, evening.

Pennsylvania picnic, Sycamore Grove Park, all day.

Canadian Society of Southern California reunion and dance, Arcadia ballroom, 216 North Western avenue, evening.

Motion Pictures

Broadway Palace, Broadway, between Sixth and Seventh—"Shoulder Arms."

Carthay Circle Theater, Wilshire at Carthay Center — "What Price Glory."

Criterion, Grand and Seventh—"The Night of Love."

Figueroa, Figueroa and Santa Barbara—"Don Juan."

Forum, Pico and Norton—"Flesh and the Devil."

Grauman's Egyptian, 6708 Hollywood Boulevard—"Old Ironsides."

Loew's State, Seventh and Broadway—"Orchids and Ermine."

Metropolitan, Sixth and Hill—"Evening Clothes."

Million Dollar, Third and Broadway—"Tell It to the Marines."

Rialto, 812 South Broadway—"The Music Master."

Tally's, 833 South Broadway—"Fingerprints."

West Coast Uptown, Tenth and Western—"The Lunatic at Large."

Stage

Belasco, Eleventh and Hill—"Is Zat So?"

Belmont, Vermont near First—"The Fool."

Biltmore, Fifth and Grand—"The Tavern."

Egan Theater, Pico and Figueroa—"Applesauce."

Hollywood Playhouse, Vine and Hollywood—"Alias the Deacon."

Mason, 127 South Broadway—Kolb and Dill.

Morosco, 744 South Broadway—"Synthetic Sin."

Music Box, Hollywood Boulevard and El Centro—"Hollywood Music Box Revue."

Orange Grove, 730 South Grand—"One Man's Woman."

Philharmonic Auditorium, Fifth and Grand—Rachmaninoff.

Shrine Auditorium, Jefferson and Royal—"The Miracle."

Wilkes Vine-street, Vine between Hollywood and Sunset—"An American Tragedy."

Varieties

Burbank, Sixth and Main—"Plenty of It."

Hillstreet, Eighth and Hill—Irene Ricardo.

Hippodrome, Main and Fourth—"Lure of the Wild."

Orpheum, Broadway, between Eighth and Ninth—Fannie Ward.

Pantages, Seventh and Hill—Con Colleano.

Telephone Talk With Girl Ends in Man's Arrest

Late yesterday afternoon Charles C. Goodenow, 36 years of age, called Miss Lorraine Whipple by phone and proceeded to speak to her plainly and with no qualifications. Miss Whipple's employer, Sam Horowitz, an attorney, got on an extension phone and listened in at the girl's request.

A few hours later Goodenow appeared at Eleventh and Figueroa streets expecting to meet Miss Whipple. Instead he met Detective Lieutenants Ackley and Platt. They hauled him to a cell at Central Station and there he remains on a fugitive charge involving grand larceny in Chicago.

Miss Whipple, at the conclusion of the phone conversation, had promised to meet Goodenow, but she sent the detectives as her emissaries instead after informing them that Goodenow had told her he was wanted in Chicago.

ZELZAH PLANS PARK

The Zelzah Chamber of Commerce yesterday asked the City Council for authority to circulate a petition for the formation of a municipal improvement district for the purpose of the district's paying the cost of acquiring and improving land for a public park near the junction of Reseda avenue and Roscoe street in the San Fernando Valley.

BUSINESS BREVITIES
[Advertising]

The Times Branch office, 621 South Spring street. Advertisements and subscriptions taken. Telephone METropolitan 0700.

THE WEATHER
[Official Report]

LOCAL OFFICE, U. S. WEATHER BUREAU, Los Angeles, March 4.—[Reported by H. B. Hersey, Meteorologist.] At 5 o'clock a.m. the barometer registered 30.03; at 5 p.m., 30.02. Thermometer for the corresponding hours showed 48 deg. and 52 deg. Relative humidity, 5 a.m., 97 per cent; 5 p.m., 83 per cent. Wind, 5 a.m., northeast, velocity 6 miles; 5 p.m., northeast, velocity 10 miles. Temperatures, highest, 52 deg.; lowest, 47 deg. Rainfall for season, 16.34 inches; normal to date, 11.39 inches; last season to date, 9.89 inches. Barometer reduced to sea level.

WEATHER CONDITIONS.—March 4: Light to moderately heavy snow has fallen during the past twenty-four hours in the eastern lake region, and light to heavy rains have occurred over the Middle and South Pacific Slope. The temperature has risen considerably from the Rocky Mountains to the Mississippi River, but the changes have not been important elsewhere. In Southern California cool, cloudy weather prevailed yesterday and last night, with light to moderately heavy rains at all stations from the sea to the mountains, and light rains east of the mountains. Moderately heavy snow was reported in the mountains. It was cloudy this morning, with rain falling in many localities. Mostly cloudy, unsettled weather may be expected in this vicinity Saturday, with possibly showers. Moderate temperature will continue.

SUN, MOON AND TIDES.—Los Angeles, March 5: Sun rises 6:17 a.m., sets 5:52 p.m. Moon rises 7:52 a.m., sets 8:28 p.m. Los Angeles Harbor, March 5: High tides, 10:21 a.m. and 10:59 p.m.; low tides, 4:19 a.m. and 4:51 p.m.

LOCAL TEMPERATURES.—March 4: Minimum and maximum temperatures from Southern California points, reported yesterday to the Los Angeles office of the U. S. Weather Bureau, were as follows:

Stations—	Max.	Min.
Bonita	54	48
Corona	50	42
El Cajon	56	45
Escondido	54	43
Imperial	71	44
Los Angeles Harbor	55	45
Mt. Wilson	38	26
Newport Harbor	56	47
Pasadena	50	40
Pomona	52	43
Porterville	55	35
Rancho Santa Fe	55	46
Redlands	50	41
Riverside	54	45
San Bernardine	57	45
San Fernando	55	40
Santa Ana	58	45
Santa Barbara	60	45

LOCAL FORECAST

For Los Angeles and vicinity: Partly cloudy, unsettled weather, with possibly showers in the morning; Sunday partly cloudy, with moderate temperature.

STATE FORECAST

SAN FRANCISCO, March 4.—Weather forecast: San Francisco and vicinity: Fair, with moderate temperature; moderate northwest winds.

Northern California: Fair; local frosts in the interior; moderate to fresh northwest winds on the coast.

Sacramento, Santa Clara and San Joaquin valleys: Fair; local frosts; gentle northerly winds.

Southern California: Rain, followed by clearing; moderate temperature; moderate west wind.

ARIZONA FORECAST

PHOENIX (Ariz.) March 4.—Forecast for Arizona: Saturday and Sunday generally fair; little change in temperature.

COLORADO RIVER

YUMA (Ariz.) March 4. — [Exclusive Dispatch from the U. S. Reclamation Service.] Gauge height Colorado River, 18.3 feet. Discharge, Friday, 14,400 cubic feet.

TEMPERATURES

Stations—Conditions, 5 p.m.	Temperatures— Max.	Min.	Precipitation.
Abilene—Clear	56	46	T.
Boise—Clear	54	38	T.
Boston—Clear	34	16	0
Buffalo—Clear	30	10	0
Chicago—Partly cloudy	46	24	0
Denver—Snowing	40	34	.41
Des Moines—Clear	52	30	0
Dodge City—Cloudy	38	28	0
El Paso	..	48	0
Eureka—Clear	52	42	0
Flagstaff—Cloudy	34	26	.01
Fresno—Cloudy	52	46	T.
Galveston—Cloudy	62	50	0
Grand Junction	..	38	0
Havre—Partly cloudy	34	22	0
Helena—Partly cloudy	50	28	0
Huron—Cloudy	48	28	0
Independence	..	30	0
Kamloops—Clear	48	28	0
Kansas City—Cloudy	54	32	0
Knoxville—Clear	46	24	0
Lander	..	26	0
Los Angeles—Raining	52	47	.10
Memphis—Clear	54	34	0
Modena—Cloudy	38	32	T.
Needles—Cloudy	62	48	0
New Orleans—Clear	60	42	0
New York—Clear	38	18	0
North Head—Cloudy	48	40	0
Oklahoma—Cloudy	48	34	T.
Omaha	..	30	0
Phoenix—Partly cloudy	62	46	0
Pittsburgh—Clear	40	20	0
Portland, Or.—Clear	58	42	0
Rapid City—Cloudy	46	28	0
Red Bluff—Clear	56	46	0
Roseburg—Clear	56	40	0
Roswell—Clear	64	28	0
St. Louis—Clear	52	30	0
St. Paul, Minneapolis—Cloudy	38	30	0
Sacramento—Clear	52	46	.02
Salt Lake City—Raining	40	38	.32
San Diego—Raining	58	51	.04
San Francisco—Cloudy	54	46	.56
San Luis Obispo—Cloudy	58	46	.16
Santa Fe	..	32	0
Seattle—Clear	48	40	0
Spokane—Partly cloudy	50	20	0
Tampa—Clear	62	42	0
Tonopah—Snowing	42	30	T.
Tucson—Clear	74	42	0
Washington—Clear	44	20	0
Winnemucca—Partly cloudy	48	32	T.
Winnipeg—Cloudy	28	22	0
Yuma—Cloudy	70	44	0

UNIVERSITY RECEPTION ANNOUNCED

Event Next Thursday Will Celebrate Affiliation in Educational Work

Cards of invitation have been issued by the University of California at Los Angeles to the members of the MacDowell Club of Allied Arts and the faculty of the university for a reception next Thursday evening at the university, 855 North Vermont avenue, which will celebrate the culmination of plans for an affiliation between the club and the university.

The program will include an address by Dr. Ernest C. Moore, president, and special music by the music department.

The idea of affiliation, originating with Mrs. Ralph Laughlin, president of the MacDowell Club, and enthusiastically adopted by Dr. Moore, has as its object an extension of the usefulness of the club in the fostering of American creative art in its several branches, a closer bond of interest between the university and the life of the community, and the benefit of students of the fine arts through the programs given twice monthly by the club.

The MacDowell Club of Los Angeles is one of many clubs of the name established throughout the United States as a memorial to Edward MacDowell, the foremost American composer, who was also a painter and a poet. The local organization celebrated its ninth anniversary on the evening of February 26, last, at the present club home, 3801 Beverly Boulevard.

AUTOS STOLEN

The following cars were reported stolen in the past twenty-four hours from the streets of Los Angeles, by the theft bureau of the Automobile Club of Southern California: Ford coupe, 803-008; Ford roadster, 1-129-610; Chevrolet touring, 1-074-827; Ford coupe, 1-296-923; Chrysler sedan, 1-239-889; Cadillac coupe, 1-337-229; Jordan roadster, 1-201-535; Dodge coupe, 1-089-952; Ford roadster, 1-172-240; Chevrolet coupe, 1-147-447; Ford touring, 906-511; Ford touring, 1-269-169; Ford delivery, 272-375; Chevrolet touring, 957-576.

SHASTA JUDGE INDORSED

REDDING, March 4. (AP)—Judge Walter E. Herzinger, Superior Court judge since 1921, was indorsed unanimously by the Shasta County Bar Association today for appointment to the Federal judgeship recently created by Congressional action.

VITAL RECORD

MARRIAGE LICENSES

The following marriage licenses were issued yesterday. Name and age given.

APINELLI — GREGOLI. Umbert Apinelli, 25; Josephine Gregoli, 19.
ARNOTT — DONNELLY. Andrew H. Arnott, 21; Evelyn L. Donnelly, 17.
BANDY—GARRETT. Herschel H. Bandy, 23; Nell V. Garrett, 21.
BERRY—BALL. James H. Berry, 27; Beulah J. Ball, 22.
BERRY—KELLOGG. Charles M. Berry, 66; Leonora Kellogg, 58.
CONNETT—ADAMSON. Mahlon Jay Connett, 21; Olive Adamson, 20.
CORELLA—RODRIGUEZ. Frank Corella, 28; Alejandra Rodriguez, 21.
DENNY—STAMM. John L. Denny, 29; Miriam M. Stamm, 28.
FIX—GARVEY. Fred E. Fix, 43; Marie A. Garvey, 39.
FOXEN—BRODIE. Raymond V. Foxen, 24; Thelma E. Brodie, 19.
GORMAN — WIDEBROOK. Bryant W. Gorman, 41; Hattie Widebrook, 31.
GREEN—FUHRER. George N. Green, 49; Velma B. Fuhrer, 40.
HALL — ROLLI. Johnie E. Hall, 28; Dorothy Rolli, 25.
HUGHES — GUNTHER. Clifford B. Hughes, 28; Lois M. Gunther, 28.
JOHNSTON—GLOVER. George B. Johnston, 25; Rae D. Glover, 24.
LEWIS—MOORE. Jack Lewis, 43; Betty Moore, 38.
MURR—CRAIG. Ernest Murr, 27; Helen B. Craig, 39.
MUSCOVITZ — ASHARENKO. David Muscovitz, 44; Mollie Asharenko, 32.
PONCE—LOPEZ. Salvador Ponce, 22; Maria Lopez, 21.
POTTER—McDONALD. Albert Jackson Potter, 25; Elva McDonald, 20.
RANDOLPH — DOWNING. Walter W. Randolph, 24; Ruth A. Downing, 17.
REINHARDT—NEELAND. Alfred Albert Reinhardt, 21; Ellenor Mabel Neeland, 23.
RENDON — BRAVO. Apolonio Rendon, 23; Lucy Bravo, 20.
ROMERO—PEREA. Frank Romero, 26; Charlette Perea, 18.
SCHUCK — HUFF. Russell J. Schuck, 25; Helen Anna Huff, 24.
SILVA — REYES. Margarito Silva, 38; Augustina Reyes, 35.
STEPHAN—ALLEN. Clarence Stephan, 21; Betty Allen, 19.
STEVENS — HILL. James Goodwin Stevens, 25; Rosalie Hill, 23.
SUTHERLAND—KERBY. Lawrence J. Sutherland, 21; Iona Kerby, 19.
TREANTAFELES—DOMETRE. Harry G. Treantafeles, 35; Anna Demetre, 20.
VAN VELZER—BURNS. Edwin Gilbert Van Velzer, 30; Maizie Helen Burns, 22.
VELAZQUEZ—MELENDEZ. Daniel Velazquez, 44; Elisa Melendez, 24.
WOLFSON—COHEN. Abe Wolfson, 50; Ray Cohen, 50.
YOUNG—SAGE. Truman J. Young, 21; Lois Vinta Sage, 18.

BIRTHS

Names, sex, place and date of birth.

BOWMAN. Mr. and Mrs. John. Daughter. Maternity Cottage. February 24.
CRAWFORD. Mr. and Mrs. Laurel. Daughter. Maternity Cottage. February 24.
DAVIS. Mr. and Mrs. Lynn. Boy. Osteopathic Sanitarium. February 27.
DUKALL. Mr. and Mrs. Max. Boy. Maternity Cottage. February 25.
GREGG. Mr. and Mrs. Dean. Daughter. Osteopathic Sanitarium. February 27.
HAUBENSCHILD. Mr. and Mrs. Charles. Daughter. Maternity Cottage. February 25.
KENNEDY. Mr. and Mrs. Walden. Daughter. Queen of Angels Hospital. February 28.
LEEDHAM. Mr. and Mrs. Ralph. Daughter. Maternity Cottage. February 24.
MAGGS. Mr. and Mrs. Charles. Boy. Maternity Cottage. February 22.
MANNSCHRACK. Mr. and Mrs. George. Daughter. Queen of Angels Hospital. February 28.
MEDAN. Mr. and Mrs. Dan. Daughter. 2807 Rodeo Road. February 27.
MOTTERSHEAD. Mr. and Mrs. Norman. Boy. Maternity Cottage. February 24.
ORNUM. Mr. and Mrs. Charles. Daughter. 4040 Bemis street. February 25.
SPARKS. Mr. and Mrs. Ivy. Daughter. Maternity Cottage. February 23.
VINSON. Mr. and Mrs. John. Daughter. Osteopathic Sanitarium. February 27.

DIVORCE SUITS FILED

ASCHER. Lillian against Jack.
BAKER. Ida Pinkston against Archie Jackson.
BALL. Catherine Kikkert against William.
CHESTER. Joyce M. against Thomas P.
FISHER. Ada Weaver against Wynn H.
FRATT. Mary against Paul.
HANN. William Roger against Sylvia Hawley.
HILL. Edith Yankee against Harry H.
KNIESEL. Norene Adelle against W. Earl.
LAURITSEN. Rita M. against Peter.
SHELTON. Charles S. against Alice.
SMITH. Susie against Chauncey.
SMITH. William E. against Anna F.
SMITH. Winifred against Marvin E.
USTICK. Helen B. against Clarence D.
WEBER. Carrie against Fred J.
WEST. Fred against Anita.
YOUMANS. Oneita against Russell S.
ZIMMERMAN. Constance V. against Frederick A.

DIVORCE DECREES GRANTED

BROWN. Lee Lillian from Wesley D.
CROUGHIN. Julia from Thomas.
GIVLER. Ogla from Harold G.
MAIER. Viola from Alois.
MILNE. Leeanna from George.
PIETSCHMAN. Ben from Lillian R.
TAFT. William Frank from June Luella C.

OFFICIAL DEATH LIST

Name and place of death—	Age.	Date.
BARKOWSKI, Paul. Los Angeles	58	March 1
BASSENGER, Winfield. Los Angeles	79	March 2
BRIGHAM, Sarah. Los Angeles	65	March 2
COGAN, Fannie. Los Angeles	50	March 2
DALLINGER, Emma. Los Angeles	40	March 3
GREEN, Mary. Los Angeles	56	March 3
GUDYKUNST, Hannah. Los Angeles	79	March 2
HOYER, Morris. Los Angeles	46	March 2
HYATT, Margaret. Los Angeles	65	March 2
KIMBALL, Willis. Los Angeles	68	March 3
LAHERTY, Maggie. Los Angeles	62	March 3
LOWENSTINE, Moe. Los Angeles	59	March 3
MILLER, Adolf. Los Angeles	53	March 2
SCHOTTMILLER, William. Los Angeles	66	March 2
SMITH, Emma. Los Angeles	84	March 3
SULLIVAN, Jeremiah. Los Angeles	72	March 2
TAYLOR, Anna. Los Angeles	56	March 4
WIREN, Aurrville. Los Angeles	57	March 3
WOODS, Alfred. Los Angeles	57	March 1

DEATHS
With Funeral Announcements.

ALMOND. March 3, at 439 North Maclay avenue, San Fernando, Capt. Lathan Carey Almond, aged 95 years, 8 months, beloved father of Mrs. W. A. Humphrey of San Fernando, Mrs. M. B. James of Portland, Or.; A. C. Almond of Costa Mesa, Cal.; D. B. Almond of Lyons, Kan., and L. C. Almond, Jr., of Huntington Beach, Cal.; loving grandfather of Mrs. H. Westergaard of Seattle, Wash.
Services Saturday at 2 p.m., at the Noble funeral chapel, San Fernando. Cremation at 3:30 p.m. at Hollywood Cemetery, under auspices of I.O.O.F., No. 365, San Fernando.

BARNES. At Norwalk, March 4, Charley Barnes.
Remains at R. C. Dellenbaugh & Co., 630 Venice Boulevard. Notice of funeral later.

BRINTNALL. Jane Brintnall.
Remains at Graham & Isbell.

BURKETT. At 456 Bixel street, Mrs. Mary Burkett.
Remains at Bresee Brothers, 855 Figueroa.

CARTER. March 4, 1927, Gurine Carter, aged 88 years.
Services will be held Monday afternoon at 2 o'clock in Garrett Brothers' Mortuary, 921 Venice Boulevard.

CARTER. At 2934 Hillcrest Drive, L. H. Carter, aged 80 years, beloved husband of Mrs. Susan H. Carter and father of Mrs. Dr. C. E. Bennett.
Funeral services today at 3 p.m. from the chapel of W. A. Brown, 1815 South Flower street.

COGAN. The funeral services of Mrs. Fannie M. Cogan will be held today at 1 p.m. from the chapel of W. A. Brown, 1815 South Flower street.

COWAN. Remains of James Cowan will be forwarded today to Kingman, Ariz., for services and interment. Graham & Isbell, directors.

DAND. Mrs. Margaret Dand.
Remains at the chapel of W. A. Brown, 1815 South Flower street. Notice of funeral later.

DAVIS. Nancy C. Davis, late of 318 North New Hampshire street, beloved mother of Laura L. Davis.
Announcement of funeral later by the Ruppe Mortuary, 842 South Figueroa street.

DE OLEA. The funeral of Teresa De Olea will be held from her late home, 500 West Thirtieth street, today at 9:30 a.m. Requiem mass at St. Vincent's Church at 10 o'clock. The White Company, directors.

GODFREY. Accidentally, March 4, Charles Godfrey.
Funeral services Monday, March 7, at 10 a.m., from Pierce Brothers' chapel, 720 West Washington street.

HACKLEY. At 362 North Avenue 57, Nettie Hackley, beloved wife of W. E. Hackley.
Funeral services at Cresse's, Highland Park, today at 9 a.m. Interment, San Bernardino, Cal.

HARGRAVE. March 4, at 1405 South Catalina street, Pleasant M. Hargrave, beloved husband of Nancy M. Hargrave; grandfather of Pascal and Nancy Lou Hargrave.
Remains at Pierce Brothers, 720 West Washington street. Notice of funeral later.

JAMES. March 3, at 631 North Foothill Road, Beverly Hills, William H. H. James, beloved husband of Mary Grace James and loving father of Hubert James of Boston, Mass.
Funeral services today at 2 p.m. at Hollywood Cemetery chapel. Cunningham & O'Connor, directors.

KIMBALL. March 3, Willis P. Kimball.
Remains at Bresee Brothers, 855 Figueroa. Interment, Paris, Ill.

LESLIE. Infant son of Mr. and Mrs. Jack W. Leslie.
Funeral Sunday, March 6, at 2 p.m., at the chapel of Walter C. Blue, Inc., 717 West Washington street.

LOWENSTINE. In this city, Moe Lowenstine, aged 60 years.
Remains at parlors of E. Clair Overholtzer Co., 1236 South Grand.

LYMAN. At Santa Monica, William Lyman, aged 63 years, husband of Mrs. Dorthea Meta Lyman; father of William H. and George Spencer Lyman of Chicago, and brother of Mrs. Mary Rockwell of Chicago.
Services Monday, March 7, at 2 p.m., at the Memorial Chapel of Todd & Leslie, Seventh and Arizona avenue, Santa Monica.

DEATHS
With Funeral Announcements.

MOLLOHAN. Services for Georgia Mollohan will be held today at 2 p.m. from the Ruppe Mortuary, 842 South Figueroa street.

O'NEIL. Thomas H. O'Neil, late of 5140 Ninth avenue, beloved husband of Margaret E. O'Neil and father of John E. O'Neil.
Services will be held Monday at 2 p.m. from the Ruppe Mortuary, 842 South Figueroa street.

POINDEXTER. James Poindexter.
Shipment today to Summitville, Ind., by Walter C. Blue, Inc.

POLKINGHAM. William P., late of 721 California street, devoted husband of Mrs. Eula K. Polkingham.
Funeral Sunday, March 6, at 12 noon, at chapel of Walter C. Blue, Inc., 717 West Washington street. Funeral private.

PROSEUS. Isabella J. Proseus, late of 2016 Bellevue avenue, sister of Mrs. E. M. Dearing.
Announcement of funeral later by the Ruppe Mortuary, 842 South Figueroa street.

ROBINSON. Ivan Robinson, aged 25 years, loving husband of Rogna Robinson.
Services today at 2:30 p.m. from the parlors of L. F. Utter, 4254 South Broadway.

SMITH. At the residence of her daughter, 832 South Highland avenue, Mrs. Elizabeth B. Smith, aged 65 years, formerly of Laguna Beach, Cal., beloved mother of Mrs. Dr. H. S. Keyes of Los Angeles and Arthur B. Smith of Santa Ana.
Funeral services Monday, March 7, at 2 p.m., from the chapel of W. A. Brown, 1815 South Flower street. (Santa Ana papers please copy.)

SMITH. At Pasadena, March 3, 1927, Prof. John F. Smith, aged 72 years, a native of New Hampshire.
Funeral services at 3:30 p.m. today at the chapel of Turner & Stevens Co., Marengo at Holly, Pasadena.

SPARKS. Jerry M., late of Van Nuys, Cal.
Funeral today at 2 p.m. at the Huddleston funeral chapel, Anaheim, Cal. Walter C. Blue, director.

SPENDLAU. Services for Kate Spendlau will be held today at 9 a.m. from St. Aloysius Church, under direction of the Ruppe Mortuary, 5969 Compton avenue.

STEWART. W. E. Stewart.
Remains at the chapel of W. A. Brown, 1815 South Flower street. Notice of funeral later.

SWANLUND. The funeral services of Swan Swanlund will be held today at 2 p.m. from the chapel of W. A. Brown, 1815 South Flower street.

WILLIAMSON. March 4, George Williamson.
Remains at the chapel of W. A. Brown, 1815 South Flower street. Notice of funeral later.

WILSON. Funeral services for Daniel Wilson, who died February 28 at Pasadena, will be held at 10:30 a.m. today at the chapel of Turner & Stevens Co., Marengo at Holly, Pasadena. Interment, Mountain View Cemetery.

WILSON. Services for William H. Wilson, late of 2314 Crenshaw Boulevard, will be held today at 2 p.m. from the Ruppe Mortuary, 5969 Compton avenue.

WYSE. At Burbank, March 1, Ida, wife of Harry J. Wyse, and daughter of the late Theophilus G. Smith of New York and Los Angeles.
Interment March 3 at Forest Lawn Cemetery.

FUNERAL DIRECTORS

RUPPE MORTUARY
Best Equipped, Oldest Established in Los Angeles.
842 SOUTH FIGUEROA TR. 5153
4560 SOUTH WESTERN UN 4110
5969 COMPTON AVENUE MI. 1244

EDWARDS BROTHERS, INC.
SERVICE, ECONOMY, RELIABILITY
936 Venice Boulevard (16th street.) WE. 5848.

BRESEE BROTHERS
Ample free parking service.
855 SOUTH FIGUEROA. FA. 3135.

B. E. DAYTON
1000 SANTA MONICA BLVD., BEVERLY HILLS OX. 5105.

E. CLAIR OVERHOLTZER CO.
WE. 6147 1236 South Grand.

WASHINGTON CO. J. D. ROBINSON
735 West Washington street. WE. 5615.

GARRETT BROTHERS
921 Venice Boulevard (16th street.) WE. 1069.

ROBERT SHARP & SON WE. 4448
931 Venice Boulevard

GEORGE A. FITCH, INC.—A. E. MAYNES.
1201 South Hope street. TRinity 5065.

E. C. KOOP, 1814 W. WASHINGTON

CEMETERIES

INGLEWOOD PARK CEMETERY
MAUSOLEUM CREMATORY COLUMBARIUM
Three hundred acres, wonderfully landscaped, with beautiful lawn, trees, flowers, lake, winding walks and roads. All perpetually cared for, is this supreme last resting place. For information call TRinity 4487 THornwall 6837.

FOREST LAWN MEMORIAL PARK
Cemetery, Mausoleum, Crematory
"The Cemetery Unusual"
Every form of burial under perpetual care.
"Among the Hills"
Glendale Avenue & San Fernando Road

BEAUTIFUL
HOLLYWOOD CEMETERY
Mausoleum-Crematory-Columbarium
"HOLLYWOOD CHAPEL," the most artistic little chapel on the Pacific Coast, available for funerals without cost.
CRYPTS $175.00
CREMATIONS $35.00
6000 SANTA MONICA BOULEVARD
HEmpstead 3830. HOlly 8455.

CEMETERY LOTS

BEAUTIFUL 13-grave lot in Inglewood Cemetery. Must sell. Very reasonable. Call DU. 5443, evenings.

TWELVE grave lots, No. 425, Div. A, B, C, D, Mignonette plot, Inglewood Cemetery. UN. 1667.

FLORISTS

THE ALEXANDRIA FLORIST
HOTEL ALEXANDRIA
VA. 3901 FOR EXQUISITE FLORAL DESIGNS

Suicide Madness Adds Four More Student Victims

OAKLAND, March 4. (AP)—Blakely Dales Farrar, 15 years of age, a high-school student here, committed suicide last night by shooting himself with a rifle. His mother ascribed his act to a mild reproof for a "bad conduct" mark on his school report card. He left an incoherent note saying he had killed himself to save his mother and sister humiliation.

WASHINGTON, March 4. (AP)—Herbert Willett, a 16-year-old student at Central High School here, committed suicide in the corridor of the school building today, by shooting himself through the head with a pistol. The boy's mother, a teacher in the school, was within hearing of the shot.

CAMBRIDGE (Eng.) March 4. (AP)—The body of Mervyn Rees-Davies, only son of Sir Colin Rees-Davies, former Acting Colonial Secretary, was found hanging in his room as Corpus Christi College, Cambridge University. He was 21 years of age.

HARRISBURG (Pa.) March 4. (AP)—Charles Thomas Shaffer, 19 years of age, a high-school senior, shot and killed himself today in his room where he had gone to study. His parents could give no reason for his act.

Check Passer Suspect Held After Battle

SAN FRANCISCO, March 4. (AP)—George Webster, 37 years of age, an ex-convict who, police say, admits passing hundreds of bad checks in San Francisco and Los Angeles, was captured in a physician's office here today after a desperate battle with a detective.

Police stated that Webster passed the checks on doctors after receiving medical attention.

Only citizens of Hawaii will be permitted to work on the new pier being constructed at Honolulu.

"Times" Daily Short Story

Telemachus, Friend

By O. HENRY

"I HAD a friend once," said Telemachus Hicks, of the entitlement of Paisley Fish.

"One summer me and Paisley gallops down into these San Andres Mountains for the purpose of a month's surcease and levity, dressed in the natural store habiliments of man. We hit this town of Los Pinos, which certainly was a roof-garden spot of the world, and flowing with condensed milk and honey. It had a street or two, and air, and hens, and a eating-house; and that was enough for us.

"We strikes the town after supper-time, and we concludes to sample whatever efficacy there is in this eating-house down by the railroad tracks. By the time we had set down and pried up our plates with a knife from the red oil-cloth, along intrudes Widow Jessup with the hot biscuit and fried liver.

"Now, there was a woman that would have tempted an anchovy to forget his vows. She was not so small as she was large; and a kind of welcome air seemed to mitigate her vicinity. The pink of her face was the in hoc signo of a culinary temper and a warm disposition, and her smile would have brought out the dogwood blossoms in December.

"Widow Jessup talks to us a lot of garrulousness about the climate and history and Tennyson and prunes and the scarcity of mutton, and finally wants to know where we came from.

" 'Spring Valley,' says I.

" 'Big Spring Valley,' chips in Paisley, out of a lot of potatoes and knuckle-bone of ham in his mouth.

"That was the first sign I noticed that the old fidus Diogenes business between me and Paisley Fish was ended forever. He knew how I hated a talkative person, and yet he stampedes into the conversation with his amendments and addendums of syntax. On the map it was Big Spring Valley; but I had heard Paisley himself call it Spring Valley a thousand times.

"Without saying any more, we went out after supper and set on the railroad track. We had been pardners too long not to know what was going on in each other's mind.

" 'I reckon you understand,' says Paisley, 'that I've made up my mind to accrue that widow woman as part and parcel in and to my hereditaments forever, both domestic, sociable, legal, and otherwise, until death us do part.'

" 'Why, yes' says I, 'I read it between the lines, though you only spoke one. And I suppose you are aware,' says I, 'that I have a movement on foot that leads up to the widow's changing her name to Hicks, and leaves you writing to the society column to inquire whether the best man wears a japonica or seamless socks at the wedding!'

" 'There'll be some hiatuses in your program,' says Paisley, chewing up a piece of a railroad tie. 'I'd give in to you,' says he, 'in most any respect if it was secular affairs, but this is not so. The smiles of woman,' goes on Paisley, 'is the whirlpool of Squills and Chalybeates, into which vortex the good ship Friendship is often drawn and dismembered. I'd assault a bear that was annoying you,' says Paisley, 'or I'd indorse your note, or rub the place between your shoulder-blades with opodeldoc the same as ever; but there my sense of etiquette ceases. In this fracas with Mrs. Jessup we play it alone. I've notified you fair.'

"And then I collaborates with myself, and offers the following resolutions and by-laws:

" 'Friendship between man and man,' says I, 'is an ancient historical virtue enacted in the days when men had to protect each other against lizards with eighty-foot tails and flying turtles. And they've kept up the habit to this day, and stand by each other till the bellboy comes up and tells them the animals are not really there. I've often heard,' I says, 'about ladies stepping in and breaking up a friendship between men. Why should that be? I'll tell you, Paisley, the first sight and hot biscuit of Mrs Jessup appears to have inserted a oscillation into each of our bosoms. Let the best man of us have her. I'll play you a square game, and won't do any underhanded work. I'll do all my courting of her in your presence, so you will have an equal opportunity. With that arrangement I don't see why our steamboat of friendship should fall overboard in the medicinal whirlpools you speak of, whichever of us wins out.'

" 'Good old hoss!' says Paisley, shaking my hand. 'And I'll do the same,' says he. 'We'll court the lady synonymously, and without any of the prudery and bloodshed usual to such occasions. And we'll be friends still, win or lose.'

"At one side of Mrs. Jessup's eating-house was a bench under some trees where she used to sit in the breeze after the southbound had been fed and gone. And there me and Paisley used to congregate after supper and make partial payments on our respects to the lady of our choice. And we was so honorable and circuitous in our calls that if one of us got there first we waited for the other before beginning any gallivantery.

"The first evening that Mrs. Jessup knew about our arrangement I got to the bench before Paisley did. Supper was just over, and Mrs. Jessup was out there with a fresh pink dress on, and almost cool enough to handle.

" 'This Chinaman,' goes on Paisley, 'was the one that shot a man named Mullins in the spring of '97, and that was—'

"I sat down and after a while I felt a kind of sensation in my left side—something like dough rising in a crock by the fire. Mrs. Jessup had moved up closer.

" 'Oh, Mr. Hicks,' says she, 'when one is alone in the world, don't they feel it more aggravated on a beautiful night like this?'

"I rose up off of the bench at once.

" 'Excuse me, ma'am,' says I, 'but I'll have to wait till Paisley comes before I can give a audible hearing to leading questions like that.'

"And then I explained to her how we was friends cinctured by years of embarrassment and travel and complicity, and how we had agreed to take no advantage of each other in any of the more mushy walks of life, such as might be fomented by sentiment and proximity. Mrs. Jessup appears to think serious about the matter for a minute, and then she breaks into a species of laughter that makes the wildwood resound.

"In a few minutes Paisley drops around, with oil of bergamot on his hair, and sits on the other side of Mrs. Jessup, and inaugurates a sad tale of adventure in which him and Pieface Lumley has a skinning-match of dead cows in '95 for a silver-mounted saddle in the Santa Rita Valley during the nine months' drought.

"Now, I give you my own recipe for inveigling a woman into that state of affairs when she can be referred to as 'nee Jones.' Learn how to pick up her hand and hold it, and she's yours.

"One night when I beat Paisley to the bench by one pipeful, my friendship gets subsidized for a minute and I asks Mrs. Jessup if she didn't think a 'H' was easier to write than a 'J.' In a second her head was mashing the oleander flower in my button-hole, and I leaned over and—but I didn't.

" 'If you don't mind,' says I, standing up, 'we'll wait for Paisley to come before finishing this. I've never done anything dishonorable yet to our friendship, and this won't be quite fair.'

" 'Mr. Hicks,' says Mrs. Jessup, looking at me peculiar in the dark, 'if it wasn't for but one thing, I'd ask you to hike yourself down the gulch and never disresume your visits to my house.'

" 'And what is that, ma'am?' I asks.

" 'You are too good a friend not to make a good husband,' says she.

"In five minutes Paisley was on his side of Mrs. Jessup.

" 'In Silver City, in the summer of '98,' he begins, 'I see Jim Bartholomew chew off a Chinaman's ear in the Blue Light Saloon on account of a cross-barred muslin shirt that—what was that noise?'

"I had resumed matters again with Mrs. Jessup right where we had left off.

" 'Mrs. Jessup,' says I, 'has promised to make it Hicks. And this is another of the same sort.'

"Paisley winds his feet around a leg of the bench and kind of groans.

" 'Lem,' says he, 'we been friends for seven years. Would you mind not kissing Mrs. Jessup quite so loud? I'd do the same for you.'

" 'All right,' says I. 'The other kind will do as well.'

" 'This Chinaman,' goes on Paisley, 'was the one that shot a man named Mullins in the spring of '97, and that was—'

"Paisley interrupted himself again.

" 'Lem,' says he, 'if you was a true friend you wouldn't hug Mrs. Jessup quite so hard. I felt the bench shake all over just then. You know you told me you would give me an even chance as long as there was any.'

" 'Mr. Man,' says Mrs. Jessup, turning around to Paisley. 'I've put up with you a long time because you was Mr. Hicks's friend; but it seems to me it's time for you to wear the willow and trot off down the hill.'

" 'Mrs. Jessup,' says I, without losing my grasp on the situation as fiance, 'Mr. Paisley is my friend, and I offered him a square deal and an equal opportunity as long as there was a chance.'

" 'A chance!' says she. 'Well, he may think he has a chance; but I hope he won't think he's got a cinch, after what he's been next to all the evening.'

"Well, a month afterward me and Mrs. Jessup was married in the Los Pinos Methodist Church; and the whole town closed up to see the performance.

"When we lined up in front, I calls time on the preacher. 'Paisley ain't here,' says I. 'We've got to wait for Paisley.

"In a few minutes Paisley gallops up the aisle, putting on a cuff as he comes. He explains that the only dry-goods store in town was closed for the wedding, and he couldn't get the kind of a boiled shirt that his taste called for until he had broke open the back window of the store and helped himself. Then he ranges up on the other side of the bride, and the wedding goes on. I always imagined that Paisley calculated as a last chance that the preacher might marry him to the widow by mistake.

"After the proceedings was over we had tea and jerked antelope and canned apricots, and then the populace hiked itself away. Last of all Paisley shook me by the hand and told me I'd acted square and on the level with him and he was proud to call me a friend.

"The preacher had a small house on the side of the street that he'd fixed up to rent; and he allowed me and Mrs. Hicks to occupy it till the ten-forty train the next morning, when we was going on a bridal tour to El Paso. His wife had decorated it all up with hollyhocks and poison ivy, and it looked real festal and bowery.

"About ten o'clock that night I sets down in the front door and pulls off my boots a while in the cool breeze, while Mrs. Hicks was fixing around in the room. Right soon the light went out inside; and I sat there a while reverberating over old times and scenes. And then I heard Mrs. Hicks call out, 'Ain't you coming in soon, Lem?'

" 'Well, well!' says I, kind of rousing up. 'Durn me if I wasn't waiting for old Paisley to—'

"But when I got that far," concluded Telemachus Hicks, "I thought somebody had shot this left ear of mine off with a forty-five. But it turned out to be only a lick from a broomhandle in the hands of Mrs. Hicks."

'PINK SLIP' FOR AUTOS UNDER FIRE

Certificate of Ownership Scheme Held Failure by Sacramento Conference

SACRAMENTO, March 4. (AP)—Possibility that provisions of the State Motor Vehicle Act requiring the issuance of the "pink" certificate of ownership for automobiles will be abandoned loomed today as the outcome of a conference held here between department heads of the Division of Motor Vehicles, representatives of the automobile clubs, finance companies and legislators.

The conference was called for the purpose of discussing various proposed changes in the act. Another will be held early next week.

The provisions were placed in the act by the 1923 Legislature and were designed to protect innocent purchasers of automobiles against fraud as well as the legal owners.

Frank G. Snook, chief of the division, declared the ownership certificate had not, in his opinion, accomplished the purpose for which it was intended and that it should be abandoned.

Among other changes discussed was a proposal to change the present maximum speed of automobiles on the public highways from thirty-five miles an hour to forty miles an hour. No action was taken, although several expressed the belief this should be done.

HE CUTS DOWN SPEED

Coast Guards Fire Shot Across Bow of Police Head's Boat to Stop Him

SAN FRANCISCO, March 4. (AP)—The details of a brush between Police Commissioner Mahoney of San Francisco and the Coast Guard patrol boat V-262, in which the government craft fired across the bows of Mahoney's speedboat in the vicinity of the Carquinez bridge yesterday, came to light here today.

Mahoney had taken a party of friends from San Francisco in the speedboat to witness the elevating of the big north span of the bridge. The wait grew irksome and the police commissioner decided to while away the time by racing a train with his craft. The channel that he used had been closed to traffic during the raising of the span and the government craft ordered him to stop. The order was misunderstood and the Mahoney craft had to be stopped by a shot across the bow.

CITY TO BOOST HOT SPRINGS

CLIFTON (Ariz.) March 4. (Exclusive)—Clifton is preparing to advertise as a health resort, partially on the basis of climate, but especially through local possession of hot springs. The waters are declared possessed of remarkable medicinal and curative qualities. About $12,000 of town funds will be expended in construction of bath houses and a swimming pool.

Verdict Ignores Pugilist Suspect in Cafe Slaying

SAN FRANCISCO, March 4. (AP)—The Coroner's jury investigating the death of Walter Noonan, stabbed fatally in a cafe row February 20, last, today failed to mention the name of Eddie Hanlon, former pugilist, in the verdict, although Hanlon is in jail charged with the murder. The verdict said Noonan "came to his death from a stab wound inflicted by a party or parties unknown to the jury."

At the inquest police produced a surprise witness, Frederick H. Weight, contractor, who testified that he saw Hanlon coming out of the cafe with a large knife in his hand a few minutes after Noonan was stabbed. Weight picked out Hanlon from the inquest audience to prove he knew him. Other witnesses differed as to whether Hanlon was in the cafe or on the sidewalk when a taxicab driver took Noonan in his cab and started for a hospital.

MAJ. WALLACE J. JAKA DIES IN AUTO MISHAP

SAN DIEGO, March 4. (AP)—Wallace J. Jaka, retired major of the Quartermaster Corps, was killed this evening in an automobile accident on the State highway in the northern part of this city. He was 50 years of age.

Varicose Veins Reduced or Money Back, Say All Druggists

Simple Home Treatment ... Giving Amazing Results

The world progresses ... ments that took weeks ... now be ended in a few days ... have varicose veins or ... can start today to bring ... to normal size, and if ... you will do so.

Just get an original ... Moone's Emerald Oil ... pensing pharmacist ... night and morning to the ... veins. It is very powerful ... penetrating, and only a little ... quired.

After a few days' treatment ... veins will begin to grow ... and by regular use will ... to normal.

Moone's Emerald Oil is ... velous healing agent. ... for instance stops the itching ... zema, and a few applications ... the eruptions to dry up ... completely disappear. It is ... effective in barber's itch ... redness and inflammatory ... ble.

People who want to ... cose veins, or get rid of ... cers, or piles in a few days ... not hesitate to get a bottle ... It is so powerful that a ... lasts a long time. Any pharmacist ... supply you. All druggists ... it.—[Advertisement.

Teeth as Low as $5.

Best set, none better, ... much you pay, including ... of base plate material ... excepted). Guaranteed ...
MY EXTREMELY LOW ...
Teeth as low as ...
Best set of teeth ...
Gold Crowns (22 karat) ...
Bridge Work (22 karat) ...
Porcelain Crowns ...
Gold Fillings ...
Gold Inlays ...
Synthetic Porcelain ...
Silver Fillings ...
Cement Fillings ...
Teeth Treated ...
Nerve Removed ...
Teeth Extracted ...
NOT A DENTAL PARLOR ...
X-Ray Service Free ...
DR. H. C. MEDCRAFT ...
Dr. Fairfield 536 So. Broadway
Entire Third Floor
Next to Arcade Building.

The World's Wonder
IN HOC SIGNO VINCES
DR. W... MARCH... SIMPSON
THE MAN WHO NEVER ...
Both in diagnosing and ... DISEASES. ... Kidney diseases ... three weeks. Hundreds of ... addresses of people who ... cured can be seen at our office. Consultation free. Free public ... every Sunday evening at ...
SIMPSON'S SCHOOL OF VITAL SCIENCE
6912 Hollywood Blvd.
Phone: HEmpstead ...

SCRATCHED ITCHING SKIN UNTIL IT BLED
Relieved at once by a single ...
Evens City, Pa., ... time ago I had a bad ... and vine poisoning. ... scratched my skin until ... ran. Then our family ... vised me to use Resinol ... Ointment. I obtained ... once and before long ... skin had taken the place of ... sores. If Resinol should ... twice as much I would ... without it as I do not think ... is a soap or ointment on the ... their equal, and ... have tried almost all of them. ... inol Soap is most refreshing ... pleasant to use, and ... ment has a quick healing ... have recommended them ... to many people and expect ... time to do so." (Signed) ... Enslen.

Does your child cough at night?
A coughing child needs ... ing relief of Chamberlain's ... Remedy. For 54 years ... relied upon it. Let it help ... to-night. Ask your druggist.
Mothers—write for free ... on "Care of the Sick." Chamberlain ... Medicine Co., ...
Contains no ... or narcotics
CHAMBERLAIN'S CHILDREN'S COUGH REMEDY
LOOSENS ...

PILES
Eliminated successfully ... out surgery or ... Ambulant Method. ... ment, guaranteed ... Intolerable Itching ... Ulcers and other rectal ... successful relief ...
Send for Free ...
Pacific Coast ...
H. F. Kamman, M.D. ...
Suite 1124 Loew's State ...

Southern California

Vol. XLVI.

"THE MIRACLE" ENDS TONIGHT

Epochal Spectacle to Have Grand Finale

Many to Appear in Roles of Chief Figures

Benefit of Performances to City Disclosed

After two years and three months of continued success throughout the United States, "The Miracle," produced by Morris Gest and staged by Max Reinhardt, will close its American run tonight at the Shrine Auditorium. Every principal in the cast who has appeared in the spectacle since its New York premiere on January 15, 1924, will take part in the closing performance.

The tremendous success of the production has been due in large measure to the manner in which it has been backed financially by business men throughout the country. After two seasons in New York, Gest announced that the run of the spectacle was over. A committee of Cleveland citizens, backed with certified checks and a contract guaranteeing the expense of moving the gigantic production, persuaded the producer to present "The Miracle" in the Ohio city. Municipal committees in ... then backed the production in Cincinnati, St. Louis, Boston, Chicago, Philadelphia and Kansas City.

Then Gest brought it to California without a guarantee fund, and it has played to capacity houses here and in San Francisco.

Tonight's closing performance will mark the appearance of Lady Diana Manners and Elizabeth Schirmer as the Madonna, and Iris Tree, Elinor Patterson, Rosamond Pinchot and Lisa Baklanova as the Nun.

Gest announced yesterday that a total of $391,000 had been spent by the production in Los Angeles for rental of the Shrine Auditorium, newspaper advertising, orchestra salaries, stage hands, local persons engaged in the chorus, local labor for remodeling the auditorium stage and to local transfer companies and railroads.

He estimated also that $58,000 had been spent here by the 244 members of the company, and that 150,000 visitors had witnessed the production and had spent enough additional ... to create a grand total of ... brought to Los Angeles as ... of the seven weeks' showing ... spectacle.

MILLIKANS ENTERTAIN NOTED MEN

Lorentz, White, Warburg Are Guests of Famed Scientist and Wife

By a "Times" Staff Correspondent

PASADENA, March 4.—Dr. H. A. Lorentz, world-famous physicist, William Allen White, editor and author, and Paul Warburg, banker of New York City, were the guests of honor at a diner party given by Dr. and Mrs. Robert A. Millikan at the Valley Hunt Club tonight.

Dr. Lorentz is from Leyden University, winner of one of the Nobel prizes in physics, and is now lecturing at the California Institute of Technology. Mr. White, editor of the Emporia (Kan.) Gazette, is in Southern California giving a series of lectures at different educational institutions. Mr. Warburg is a winter visitor here.

After the dinner, Dr. Lorentz, who is also president of the committee on intellectual co-operation of the League of Nations interested in bringing about a better international understanding, led the discussion that followed along that line.

The future of California and its relation to other parts of the country was entered into by all of the men present. Mr. White discussed the development of American history and with particular attention to the western aspects of that subject.

PACIFIC HELD SH...

Veteran Builder of Craft Sa... Sea Lies in West

America's success in the world shippin... the opportunity awaiting her in Pacific ... Great Lakes shipbuilder, who a... ...-Mail liner Venezuela on his first ...

"Back east we get daily evidences ... of the great trade development un... way in the Pacific, particularly ... the Orient, Australia and the ... South American west coast," said

I See by Today's "Times" Want Ads—

That porter and car washer is wanted by automobile agency. Must be fast and willing worker.

That reward is offered for return of "Trouble"—a black French bulldog.

That ten acres of fifteen-year-old walnuts, with 5-room bungalow, barns, etc., are offered in exchange for city property here or in the East.

That two six-foot Weber mahogany floor cases are for sale.

That private party will pay cash for late Oakland coupe.

CH 5, 1927.—[PART

Varicose Veins Reduced or Money Back, Say All Druggists

Simple Home Treatment That Is Giving Amazing Results.

The world progresses. Today ad-ments that took weeks to treat now be ended in a few days. If you have varicose veins or bunches you can start today to bring them back to normal size, and if you are wise you will do so.

Just get an original bottle of Moone's Emerald Oil at any dis-pensing pharmacist and apply it night and morning to the enlarged veins. It is very powerful and penetrating, and only a little is re-quired.

After a few days' treatment the veins will begin to grow small and by regular use will soon reduce to normal.

Moone's Emerald Oil is also a mar-velous healing agent. One applica-for instance stops the itching of ec-zema, and a few applications cause the eruptions to dry up, scale off and completely disappear. It is equally effective in barber's itch, salt rheum, redness and inflammatory skin trou-bles.

People who want to reduce var-icose veins, or get rid of eczema, ec-zema, or piles in a few days should not hesitate to get a bottle, as it is so powerful that a small bottle lasts a long time. Any pharmacy can supply you. All druggists sell Joh-n-H.—(Advertisement.

Teeth as Low as $5. Best Set $

Best set, none better, no matter how much you pay, including 22 k gold plate, platinum, material, (metal or gum). Guaranteed 10 years.

MY EXTREMELY LOW PRICES

Teeth as low as $5.00
Best set of teeth (either set) $14.00
Gold Crowns (22 karat) $5.00
Bridge Work (22 karat) $5.00
Porcelain Crowns $5.00
Gold Fillings $1.00
Gold Inlays $5.00
Synthetic Porcelain $3.00
Silver Fillings 50c
Cement Fillings 50c
Teeth Treated $1.00
Teeth Remounted (Painless) $3.00
Teeth Extracted (Painless) $1.00
Free charge for painless extraction of teeth by gas when having plate or bridge-work made by us. Teeth not to be removed to be used elsewhere. Free X-ray examination. Free Dental Booklet. Other Dentists who use our methods charge you double our prices.

DR. W. C. MERCHANT, Manager

Dr. Fairfield EXAMINA-TIONS FREE

Entry Third 536 So. Broadway

Next to Arcade Building, Third Floor

Hours: 8:30 to 5: Sun., 9 to 12.

The World's Wonder Ma

The World's

DR. WM. MARCUS SIMPSON

King of Drugless Doctors

Health Caster

THE MAN WHO NEVER FAILS

Both in diagnosing and CURING All DISEASES. Why die of heart ble-when you can be cured in 5 to Kidney diseases the same. Liver d-eases in three days. Lung disease three weeks. Hundreds of same testimonials from people who have been cured can be seen at our offices. Co-sultation free. Free public lecture ev-ery Sunday evening at 7 o'clock.

SIMPSON'S SCHOOL OF VITAL SCIENCE

6912 Hollywood Blvd. Room P-Phone: HEmpstead 9909

SCRATCHED ITCHING SKIN UNTIL IT BLE

Relieved at once by a simple treatm-

Evens City, Pa., April 2:—"Some time ago I had a bad case of eczema and vine poisoning. At times I scratched my skin until the blood ran. Then our family doctor advised me to use Resinol Soap and Ointment. I obtained relief at once and before long new, healthy skin had taken the place of the sores. If Resinol should ever fail I would never be without it as I do not think there is a soap or ointment on the market their equal, and it seems to me they have tried almost all of them. Resinol Soap is most refreshing and pleasant to use, and Resinol Ointment has a quick healing power. I have recommended these products to many people and expect to do so time to do so." (Signed) L. E. Enslen.

Does your child cough at night?

A coughing child needs the soothing relief of Chamberlain's Cough Remedy. For 54 years, Mothers have relied upon it. Let it help your child to-night. Ask your druggist.

Mothers—write for free booklet on "Care of the Sick." Chamberlain Medicine Co., 601 Park, Des Moines.

Contains no alcohol or narcotics

CHAMBERLAIN'S CHILDREN'S COUGH REMEDY

LOOSENS THE COU-

PILES

Eliminated successfully, painlessly, without surgery or anaesthetic, by Dr. Chase's Ambulant Method. The relief is prompt, permanent, guaranteed, or no cost to you. Intolerable Itching Prolapsus, Fissure, Ulcers and other rectal diseases also successful relief under this treatment.

Send for Free Booklet.

Pacific Coast Proctological Clinic

H. F. Kammann, M.D., and E. G. Smith, C.P. Suite 1124 Loew's State Bldg., Los Angeles

The Los Angeles Times

Vol. XLVI. SATURDAY MORNING, MARCH 5, 1927.—PART II. 18 PAGES. POPULATION By the Federal Census—(1920)—576,673 By the City Directory—(1927)—1,323,455

"THE MIRACLE" ENDS TONIGHT

Epochal Spectacle to Have Grand Finale

Many to Appear in Roles of Chief Figures

Benefit of Performances to City Disclosed

After two years and three months of continued success throughout the United States, "The Miracle," pro-duced by Morris Gest and staged by Max Reinhardt, will close its Ameri-can run tonight at the Shrine Audi-torium. Every principal in the cast who has appeared in the spectacle since its New York premiere on Jan-uary 15, 1924, will take part in the closing performance.

The tremendous success of the pro-duction has been due in large mea-sure to the manner in which it has been backed financially by business men throughout the country. After the season in New York, Gest an-nounced that the run of the spec-tacle was over. A committee of prominent citizens, backed with cer-tified checks and a contract guaran-teeing the expense of moving the gi-gantic production, persuaded the pro-ducer to present "The Miracle" in the Los Angeles auditorium. Municipal committees in charge of backing the production in Cin-cinnati, St. Louis, Boston, Chicago, Philadelphia and Kansas City.

Gest brought it to California with a guarantee fund, and it played to capacity houses here as in San Francisco.

Tonight's closing performance will mark the appearance of Lady Diana Manners and Elisabeth Schirmer as the Madonna, and Iris Tree, Elinor Bowmont and Blinchot and Mary Ballancra as the Nuns.

It was announced yesterday that a total of $251,000 had been spent by the production in Los Angeles for rent of the Shrine Auditorium, newspaper advertising, orchestra sal-aries, bands, local persons en-gaged in the chorus, local labor for building the auditorium stage and for local transfer companies and rail-roads.

It was estimated also that $58,800 had been spent here by the 244 members of the company, and that 150,000 vis-itors had witnessed the production and had spent enough additional money to create a grand total of $1,000,000 brought to Los Angeles as a result of the seven weeks' showing of the spectacle.

...LKANS ENTERTAIN NOTED MEN

Lorentz, White, Warburg Are Guests of Famed Scientist and Wife

Special to The Times" Staff Correspondent

PASADENA, March 4.—Dr. H. A. Lorentz, world-famous physicist, Wil-liam Allen White, editor and author, and Paul Warburg, banker of New York City, were the guests of hon-or at a dinner party given by Dr. and Mrs. Robert A. Millikan at the Athenaeum Club tonight.

Dr. Lorentz is from Leyden Uni-versity, winner of one of the Nobel prizes, and is now lec-turing at the California Institute of Technology. Mr. White, editor of the Emporia (Kan.) Gazette, is in Southern California giving a series of lectures at different educational institutions. Mr. Warburg is a win-ter visitor here.

Following the dinner, Dr. Lorentz, who is president of the committee on international co-operation of the League of Nations interested in bring-ing about a better international un-derstanding, led the discussion that followed along that line.

Members of the faculty of California and its sister institutions of the country were invited into the party by all of the men guests. Mr. White discussed the subject of American history and Mr. Warburg called particular attention to the economic aspects of that subject.

ZOOLOGY TEACHERS GO TO SALTON SEA

Prof. C. A. Kofoid, head of the zoology department at the University of California at Berkeley, and Dr. Loye Miller, head of the same depart-ment at the university here, left yes-terday for the desert in the Indio and Salton Sea region to study fossil beds and animal and plant forms. They were accompanied by a num-ber of the members of the faculty of the University of California at Los Angeles as well as a group of ad-vanced biology students. Prof. Kofoid will address the biology department Monday afternoon and will return to Berkeley shortly thereafter.

ADDRESS OPEN TO PUBLIC

Gordon Whitnall of the City Plan-ning Commission will speak before the real estate class of the metropolitan college, University of Southern Cali-fornia, next Tuesday evening at 7 o'clock. The public is invited.

WORK SEES DANGER FOR IMPERIAL

Secretary Tells Council Department Sympathetic But Congress Ties Hands

The danger to Imperial Valley from floods this year, due to heavy snow-fall in the mountains, was pointed out yesterday by Secretary of the Interior Work in a telegram received by President Workman of the City Council.

The telegram was in response to a Council resolution presented by Councilman Hall and telegraphed to Washington urging an appropriation by Congress for Imperial Valley pro-tection work.

The failure of Congress to make the appropriation, Secretary Work said, placed the burden of protection on the affected communities, with which the United States Reclamation Service would be glad to co-operate with ad-vice as to the work to be done, as the Federal service could do nothing more on account of lack of funds.

The Secretary's telegram to Presi-dent Workman was as follows:

"I share fully your solicitude re-garding danger of injury from floods during the coming summer to the irrigation communities along the low-er Colorado. I trust the communi-ties threatened will take all possible precautionary measures to protect themselves from inundation.

"The Bureau of Reclamation of this department is ready to aid and co-operate in every way possible. In the absence of funds about all that can be done is to share in your counsels and give those interested the benefit of the bureau's experience.

"I hope to inspect the threatened district in company with the Com-missioner of Reclamation about May 1. The failure to reach a vote on the Swing-Johnson bill at this session of Congress is regretted. Its passage would have reassured the imperiled communities and would have inaugu-rated one of the most valuable and beneficent developments of our re-sources undertaken during the pres-ent generation."

Iowa Alumni to Celebrate Monday Night

Alumni of the University of Iowa in Southern California will celebrate the eightieth birthday of the Hawk-eye institution Monday night with a banquet to be given at the Los An-geles Athletic Club.

The affair likewise will be celebrat-ed by ninety-eight other groups in twenty-one States. A feature of the anniversary will be a program broad-cast from station WSUI at Iowa City, the seat of the university.

Presiding Judge Stutsman of the Municipal Court will act as chair-man of the affair. Judge Haslett of the Superior Court and Prof. Arnold H. Wagner also will speak. Lawrence Jones, an alumnus of the institu-tion, who founded the Pinney Woods Industrial School in Mississippi for negroes, will be present with his Cot-ton Blossom Quartet to furnish mu-sic. Dr. William Duffield, 427 West Fifth street, is chairman of the com-mittee on arrangements and reser-vations.

Magnificent New Home for Great California Drama

$650,000 Theater Dedicated Tonight

Mission Playhouse and (inset above) Martha Ramirez and (inset below) Violet Schram as Senora Josefa Yorba.

MISSION PLAY ON TONIGHT

Great Pageant Drama of Founding of California to be Given Before Invited Patrons

All the color, glamour and romance of early Californian days will live again in old San Gabriel tonight, with the opening performance in the beautiful new Mission Playhouse of John Steven McGroarty's famous Mission Play.

Through sixteen consecutive sea-sons the fine old drama and pageant of California history has been shown to more than 2,000,000 persons, but tonight's opening is distinctive in that the spectacle will be shown for the first time in a $650,000 theater, designed and constructed for this one great play alone.

Tonight's audience will include only invited guests. California men and women who have contributed $100 or more to the fund for the furnishing of the new playhouse, and whose names as patrons will be printed in an elaborate souvenir pro-gram prepared for the opening.

ROLL CALL OF MISSIONS

Pointing to the fact that the Mis-sion Play is a story for all Californ-nia, not a drama emphasizing or idealizing one section of the State alone, a striking feature of the open-ing will be a roll call of the twenty-one missions of California. From So-noma to San Diego delegations will be present to represent their mis-sions, and as the roll call is sound-ed delegates will rise from the audi-

(Continued on Page 2, Column 4)

HONOR PAID TO PECK BY LOCAL CLUB

Former Rail Man Made First Honorary Member of All-Year Committee

T. C. Peck, who recently retired under the age limit as general passen-ger agent of the Union Pacific Sys-tem, yesterday became the first hon-orary member of the advertising com-mittee of the All-Year Club of South-ern California. Mr. Peck has been an active member of the committee for more than four years in addi-tion to being a member of the All-Year Club's executive committee.

His election as an honorary mem-ber was announced at a luncheon of the All-Year Club's advertising com-mittee at the Alexandria. The ap-preciation of the committee for the help given by Mr. Peck in the adver-tising of Los Angeles and Southern California was voiced to him through an illuminated testimonial that said:

"Know All Men By These Presents: That T. C. Peck, for four years an active member of the ad-vertising committee of the All-Year Club of Southern California and now resigning to enjoy the recreation of the out-of-doors, is hereby made the first honorary member of the advertis-ing committee he has served so loy-ally and efficiently. It is the hope of those whom he has aided in the work of the advertising committee that he may accept this honorary membership as a token of their af-fection and esteem and as an evi-dence of their appreciation of the service to Los Angeles and Southern California given through so many years by him."

This was signed by the four mem-bers of the advertising committee: Paul Armstrong, assistant general manager of the California Fruit Growers' Exchange; John B. Browne, advertising manager of the Ambasse-dor and Alexandria; Don Francisco, Pacific Coast manager of Lord & Thomas & Logan, and C. C. Milham, executive secretary of the All-Year Club of Southern California.

Today's Bible Text

Hear, I beseech Thee, Lord! I have heard of Thee by the hear-ing of the ear; but now mine eye seeth Thee. Wherefore I ab-hor myself, and repent in dust and ashes. Job xxxxii:4-6.

DRIVE BEGUN ON HOME TO HOUSE AGED

W.C.T.U. Backs Campaign to Raise $600,000 to Build at Eagle Rock

A campaign to raise $600,000 to build and endow a home for aged women and for other activities of the State Woman's Christian Temperance Union was launched yesterday at a meeting conducted at the Broadway Department Store Cafe and attended by 200 officials of W.C.T.U. chapters.

William G. McAdoo, Mayor Cryer, Mrs. Augusta Urquhart, Rev. John H. LeGrand and other prominent men and women spoke in support of the campaign, which will be continued until the 16th inst., and offered their moral and financial aid to the cause.

Hundreds of the committee chair-men, captains, lieutenants and work-ers will meet at the Broadway De-partment Store Cafe at noon every Monday, Wednesday and Friday to re-port on collections and to discuss means for furthering the work. On Tuesdays and Thursday at noon oth-er workers will meet at the First Presbyterian Church at Pasadena.

The campaign, which is to be State-wide, will be directed by Henry Lang. Mrs. Bertha Brinker is general chair-man and Mrs. I. W. Gleason is chair-

(Continued on Page 2, Column 2)

WHITE LAUDS CONSTITUTION

Wisest Political Document Ever Written, Sage of Emporia Tells Caltech Students

By a "Times" Staff Correspondent

PASADENA, March 4.—The idea, uttered by John Locke in the seven-teenth century, that man has certain inalienable rights from birth which the State cannot take from him, has been the guiding force of the development of the American nation, said William Allen White, widely known editor and author of Emporia, Kan., who addressed the student assembly of the California Institute of Technology today.

The sage of Emporia confined most of his remarks to an account of the progress of the first two cycles in American history—the Revolutionary cycle and the antislavery cycle, as he termed them, the latter including the Civil War.

Locke's idea of the rights of man was the cause of both the American Revolution and the Civil War, he said, adding that it should be con-sidered, however, not as a thesis that brings war but as one that promotes the development of the hu-man race.

All the benefits derived from the Revolution and the Civil War could have been obtained without war, White said. War's tragedy is not only in its immediate toll of death and de-struction but in the after effects of the hates it engenders, and in the folly and futility that these hates create. The bravery of battle is not carried home by the soldiers after-ward, he said.

"The Declaration of Independence became a world-wide statement of the thesis of Jesus in political terms," he declared. "Out of it came our Con-stitution, judged pragmatically as the wisest political document written by man. It has worked. Ours is the old-est written charter on the globe which has survived the wrack and expan-sion of modern ideas under which all other written constitutions have crumbled."

Epochs are not begun by men in plug hats, White said, emphasizing the importance of the common man over that of politicians. The politi-cian is a creature of self-interest who identifies himself with one side or another of a public upheaval for his own benefit, and then dies a states-man, he asserted.

His talk was the first of a series of three lectures on American his-tory which he will give before the California Institute of Technology students in the next week.

CITY EXPECTED TO GET MORE RAINFALL TODAY

Total Brought to 16.34 Inches by Showers That Result in Heavy Snows at High Altitudes

Intermittent rainfall throughout yesterday added another .21 of an inch to the season's fall, making a total of 1.35 for the storm and 16.34 for the season to date, in Los Angeles. The normal total rainfall for this date is 11.39 inches; last season at this date 9.69 inches had fallen. Today will be partly cloudy, with unsettled weather, and perhaps showers in the morning, while tomorrow also will be partly cloudy, the prediction made last night by the local Weather Bureau said. It is expected temperatures will be moderate.

Rainfall Figures

Following is the rainfall, in inches, reported from various Southern Cali-fornia points yesterday:

	Storm	Season	Last Year
Los Angeles	1.35	16.34	9.69
Alhambra	1.63	21.02	10.17
Arcadia	1.46	20.30	10.96
Alta Canyada	1.57	...	...
Alta Loma	1.57	23.53	11.40
Azusa	1.51	22.18	11.33
Bakersfield	...	6.15	2.67
Baldwin Park	1.35	19.29	10.84
Balch Camp	.33	24.76	13.46
Bellflower	1.46	14.11	6.45
Bettenavia	.91	12.99	8.38
Beaumont	1.76	22.77	13.46
Burbank	1.37	15.84	10.69
Coalinga	.60	7.29	3.60
Carpinteria	2.35	18.93	9.80
Crane Valley	.53	32.33	20.97
Claremont	1.76	23.15	8.42
Corcoran	...	7.09	2.67
Corona	1.25	17.29	8.36
Covina	1.37	20.00	10.07
Downey	1.54	16.01	7.48
Duarte	1.62	19.78	9.75
El Monte	1.31	21.22	9.09
Escondido	1.49	23.51	13.52
Friant	.72	12.22	7.52
Fontana	1.52	19.83	11.82
Fullerton	2.11	21.32	8.48
Fresno	.51	8.68	5.39
Garden Grove	1.44	13.09	6.13
Girard	1.79	17.04	10.34
Glendale	1.81	23.50	11.63
Glendora	1.66	20.47	11.21
Guadalupe	.47	10.02	7.75
Hanford	...	9.41	3.84
Hemet	1.05	15.74	7.60
Hermosa	1.66	10.58	...
Highland	1.53	17.87	10.10
Huntington Lake	.06	25.32	17.31
Inglewood	1.27	12.45	6.04
Kerckhoff	.55	19.71	12.45
Goleta	2.06	22.96	9.29
La Verne	1.68	...	...
Lompoc	.87	16.30	8.38
Long Beach	1.37	10.06	5.79
Lindsay	.96	9.75	4.03
Lemoore	...	8.06	3.34
Manhattan Beach	1.10	11.48	...
Monrovia	1.57	21.49	11.64
Montebello	1.92	16.31	8.16
Montecito	2.00	25.53	11.20
Monterey Park	1.75	20.34	10.24
Mt. Wilson	2.98	31.60	12.61
Ontario	1.01	18.05	9.81
Orange	1.97	15.00	8.25
Orcutt	.27	12.84	7.62
Oxnard	...	14.33	10.59
Palos Verdes	1.42	19.31	...
Pasadena	1.92	22.55	11.48
Pico	1.59	18.01	8.10
Pomona	1.20	21.38	10.14
Porterville	.94	10.70	4.25
Redlands	1.14	14.76	9.35
Redondo Beach	1.39	10.34	4.67
Rialto	1.30	17.00	...
Riverside	.77	11.82	6.47
San Bernardino	1.30	17.77	8.47
San Diego	.74	12.48	9.45
San Dimas	1.58	20.38	11.45
San Fernando	1.75	16.85	11.16
San Gabriel	1.70	20.29	10.16
San Marino	1.65	21.00	10.39
San Pedro	1.36	11.90	5.39
Santa Ana	1.46	13.72	7.24
Santa Barbara	1.85	21.89	10.34
Santa Maria	.87	12.73	7.08
Santa Monica	1.33	14.05	5.90
Santa Paula	2.24	22.02	11.32
Santa Ynez	1.07	15.48	8.43
Sierra Madre	1.77	24.52	12.53
Tule River	1.49	34.01	16.21
Upland	1.54	23.71	10.80
Van Nuys	1.62	15.23	11.07
Ventura	1.54	15.15	10.54
Whittier	.90	16.12	8.86

PROTESTS DENIED

Protests against the paving of Rowena avenue from Aloha street to Los Feliz Boulevard, have been denied by the City Council and the improve-ment ordered to proceed.

As was the case the day previous yesterday's rain was rather general up and down the coast. Lowered temperatures turned the rain to snow on the mountain areas even at com-paratively low altitudes.

SNOW FALLING

Mt. Wilson reported snow falling throughout most of the day, with an-other twelve inches on the level and snow falling at nightfall. Other peaks turned in similar reports. Those in the mountains repeated former warn-ings to automobilists not to attempt to drive on the mountain roads and grades without being properly with skid chains and shovels. One or two cars in trouble on a mountain grade because of improper equipment may spoil a trip for many other cars com-ing behind.

Reports from Ranger Kerr at Se-quoia National Park giving results of a snow-measuring trip made by him-self and Ranger Brooks of Giant For-est a few days ago, showed twelve feet of packed snow on the flat at Panther Meadow at an altitude of 8650 feet. This depth of snow has a water content equivalent to 102 inches of rainfall. A heavy ice cake indi-cated heavy rainfall following the snow, which brought the precipitation total at Giant Forest nearly to the three-and-one-half foot mark, nearly double that of last year. The High Sierra snowfall is expected this year to equal the record year of 1906.

WIRES STILL OUT

Twelve inches of snow fell on Mt. Lowe up to 5 p.m. yesterday, the heaviest fall at any time during the past two years, and the fall was still continuing, though not heavily. Snow reached a depth of eighteen inches on the summit. Opid's camp on the west fork of the San Gabriel also had twelve inches, and Valley Forge, on the same stream, had five inches. There was about fifteen inches of snow on the ground at Prairie Forks, on the east fork of the San Gabriel, and Big Pines recreation park had a similar amount. Roads to Big Pines were reported open.

Mt. Wilson had .50 of an inch of rain, the Big Santa Anita ranger sta-tion .67, Alta Canada .63, Pacoima Lake .62, Teddy's Outpost in the Ar-royo Seco .40, San Gabriel Intake .50, Brydon's Camp 1.00, Thompson Creek Dam .75, Wildwood Lodge in Big Tu-junga Canyon .57.

At several points in the mountains, the County Flood Control District reported telephone communication broken in the recent storm, had not yet been restored and reports were not available.

CATALINA SURE OF ITS WATER SUPPLY

For the first time in its history Catalina Island is assured of an abundant water supply not only for the coming summer season and its thousands of tourists but also for a period of several years. The Thomp-son Dam at Middle Ranch, built two years ago by William Wrigley, Jr., at an expense of close to $1,000,000, is flowing over the spillway. It is es-timated to hold 2,000,000 gallons. The inland lake covers 200 acre feet and has an average depth of 200 feet. The walls of the dam are ninety feet high.

The scarcity of water has long been the handicap of Catalina Island. Be-cause of its dearth the Indians be-came practically extinct on the island and the story goes that for the same reason Gov. Pio Pico traded the island to Don Coverrubias for a horse and silver saddle in the early days of California.

When Catalina was first converted into a tourist resort water for do-mestic purposes had to be shipped over from the mainland. Mr. Wrigley expended a fortune in drilling wells for water and finally to insure the island of an inexhaustible supply

(Continued on Page 2, Column 3)

RAIN ENDS LONG DRY CYCLE

Surplus Increases Ground Storage, Providing Crop Insurance for Years Ahead

With the rainfall continuing throughout yesterday and the weather forecast indicating possible showers today, ranchers and growers in general emphasize the fact that every additional inch of rain insures a greater water supply for Southern California to store up underground against dry years. It was pointed out that the end of one of the most protracted dry cycles Southern California has experienced since the Weather Bureau was estab-lished, apparently is at an end.

The average annual rainfall in Los Angeles for the past forty-seven years or so is 15.24 inches. A dry cycle began in 1897-98 with the year's total rainfall 7.06 inches; 1898-99 with 5.59 inches, and 1899-1900 with 7.91 inches.

WET YEARS INTERVENE

These dry years came in between a string of fairly wet years. More recently, beginning with 1918, with a total of 8.58 inches, 1919, with 12.52 inches, 1920 with 13.65 and the win-ter of 1921-22 with 19.66 inches, gave an average annual for those years of only a little more than 13.50 inches. This was then followed by three very dry years, beginning with 1922-23 season with 9.25 inches, 1923-24 with 6.67 inches and 1924-25 with 6.51 inches.

The season's total up to this time last year was only 9.63 inches, but heavy rains the latter part of March and during April pulled it up to 17.56 inches just when it was needed most imperatively. The big total be-ing piled up this year indicates that the prolonged dry cycle is at an end and a series of years with normal rainfall or better is at hand.

STORAGE INCREASED

The importance of this, it is pointed out, lies in the fact that Southern California irrigates by far the greater portion of its irrigated area by pumped water, drawn from underground natural reservoirs, which in turn are fed by the waters that drain through the subterranean gravel beds from the mountain and foot-hill canyons. This great underground water supply requires these years of above-normal rainfall to carry them over during the dry years. That is what the weather man means when he says that the rainfall this year from now on is "pure velvet."

Further replenishment of the wa-ter supply in the canyon gravel beds is promised when the snow begins to melt on the mountains in the spring. The San Gabriel River, for instance, will probably be running water the greater part of the summer, for the first time in years.

The Lancer

by Harry Carr

IT OCCURS to me that the friendly old bartender in the corner saloon is not dead, but only purified.

He lives again in the sprightly and attractive personality of the boy at the gasoline station.

THE PUBLIC COMFORTER

Nobody went to the corner sa-loon in the ancient days for the single purpose of imbibing beer.

They went for sympathetic com-mune with the bartender. Clancy wanted to lean over the bar and tell the expert with the bung-starter how his daughter Katie was for getting married to the good-for-nothing son of Nick the Greek. And O'Halloran whispered his polit-ical ambitions.

But the women were deprived of this opportunity for self-expres-sion.

WOMAN'S DAY

Now a feminist age has come to overwhelm us. Girls crowd us out of the barber chairs; and an English girl has just finished a tour as engineer in the mysterious depths of an ocean liner.

And so they have a substitute for the barkeep of their own—the boy at the gas station.

AN IMPROVED MODEL

He is a rebuilt and improved model. In eight cases out of ten he is a college boy of the most charming and sympathetic man-ners.

Natacha Rambova, the former wife of Rudolph Valentino, told me that when she couldn't stand the gabble of Hollywood a minute longer she always went down to the gasoline station and talked to the filling boys; there she could find real intellectual zest and cul-ture.

WHAT PRICE COURTESY

Gasoline stations are inter-esting in other ways.

Nowhere in the world has the commercial value of good manners and courtesy been so well recog-nized as in the American filling stations.

And nowhere does the trade re-act so quickly to discourtesy. An unwilling answer to the request of a man who wants the air in his tires tested will cut down receipts more quickly than bad gas.

A RUDE CITY

This is particularly true of a city like Los Angeles, which is scattered over a wide territory. In a thickly congested city it is dif-ferent.

One time, in New York, I heard a cash customer very rudely treat-ed in a medium-priced restaurant. I asked the proprietor how he could take chances with his trade.

ALL IN THE WASH

This was his answer:

"Well," he said, "it is a matter of general averages. There are rel-atively few cafes in this section. The lunch hour is so short that the cash customers can't stroll very far away for the eating.

"They get mad at me and go to another restuarant; but just as many get mad at the restaurant across the street, and come over to me. So it all comes off in the wash."

THE NEW YORK COP

Take it is a whole, New York is a very rude city—as most cities are which are flooded with strang-ers every day.

Strange to say, the one impor-tant exception is the New York cop.

They are almost always courteous

(Continued on Page 2, Column 1)

AUNT HET

BY ROBERT QUILLEN

"I don't much believe afflictions is sent. It's just Nature that gives folks rheumatism an' triplets an' things like that."

(Copyright, 1927, Publishers Syndicate)

...ACIFIC HELD SHIPPING PRIZE

...dson Builder of Craft Says American Success on Sea Lies in West Coast Trade

America's success in the world shipping business rests upon her grasping opportunity awaiting her in Pacific trade, according to Harry Tucker, Great Lakes shipbuilder, who arrived here yesterday aboard the ...hat liner Venezuela on his first visit to the Pacific Coast.

"Not until we get daily evidences of great trade development un-derway in the Pacific, particularly in the Orient, Australia and the ...n American west coast," said Mr. Tucker. "America, through her splendid harbors on the Pacific Coast is admirably situated to get in on the ground floor, and if she doesn't, through upbuilding of her merchant marine, the nation will miss one of her greatest opportunities for indus-trial security.

"American business is traveling at such a fast rate that we must reach around the world for our trade; the importation of raw products and the sale of our finished goods. An ade-quate merchant marine under these conditions will mean everything; a guarantee of peace and the best in-surance or commercial security."

Mr. Tucker, as president of the De-troit Shipbuilding Company during the World War, built more than 150 steel freighters under the emergency program of the United States Ship-ping Board, practically all of which are still in service under private own-ership.

He is being accompanied on his present trip by Mrs. Tucker. The couple will remain in California on a pleasure sojourn until April.

Others among the 125 cabin pas-sengers arriving on the Venezuela from New York, Havana and Central America included Commander Philip Mohun, United States Navy, and Mrs. Mohun; Miss Florence MacDon-ald, Chicago sportswoman, and Mrs. Hugh Bucher, wife of the New York actor.

See by Today's ...mes" Want Ads—

...d porter and car washer ...ced by automobile ...ust be fast and will-...ker.

...ward is offered for re-... of "Trouble"—a black ...bulldog.

...ree acres of fifteen-year-..., with 5-room bun-..., barn, etc., are offered ...ge for city property ...r in the East.

...ew six-foot Weber ma-... for sale.

...ur private party will pay ...or late Oakland coupe.

BUTLER HEADED FOR CHINA AGAIN

Marine Chief Arrives Here on Way to Orient

He Leaves Again at Once to Take His Liner

Fighter Going Back Where He Gained Laurels

A quarter century after he fought in the Boxer Rebellion and won the Congressional Medal of Honor "for eminent and conspicuous conduct in battle with the Peking relief column," Brig.-Gen. Smedley D. Butler yesterday sailed from Los Angeles Harbor, again bound for China to protect the sovereign rights of American citizens.

Gen. Butler, appointed commanding general of the United States Marines Expeditionary Force at Shanghai, came up from the Marine Base at San Diego on the coastwise liner Yale and sailed two hours later for San Francisco, where at 4 p.m. today he will depart on the liner President Pierce for China, reaching Shanghai on the 26th inst.

"I don't know just where we are going, boys, or what's ahead of us," he said, "but when we get there you can depend on us to do the job.

READY FOR JOB

"It will feel good to be back on the old stamping grounds. In the spring of 1900 I was a first lieutenant in the old First Marine Regiment, under Col. Robert L. Meade, when we landed on the North China coast and fought our way 400 miles up the river to the relief of Peking.

"The two scraps are widely different in aspect. The Boxer Rebellion was a tong war. The present disturbance is a struggle for supremacy between the war lords of North and South China."

Gen. Butler, when he reaches Shanghai, will take command of the Fourth Marines, the crack regiment that he has spent the past year in training at San Diego and now at Shanghai under Col. C. S. Hill. Also combined with this regiment is the United States Legation Guard from Peking under Col. L. McC. Little, a total of more than 3700 veterans.

Gen. Butler is being accompanied by his staff including Lieut.-Col. Ellis B. Miller as chief-of-staff; Lieut.-Col. Percy F. Archer, assistant chief-of-staff, and Lieut. L. C. Whitaker, aide. His wife and daughter will accompany him to San Francisco but will not go to the Orient.

PLANES SAY ADIEU

As the Yale docked at Los Angeles Harbor yesterday afternoon Gen. Butler was beseiged by an army of newsreel photographers, for which he posed, and later stood obligingly in a downpour of rain while officials of a motion-picture studio presented him with a camera, as their cameramen ground out the scene at length.

Yesterday morning when the steamer rounded Point Loma an entire squadron of tiny pursuit planes from the Marine Base dived down on her from the clouds—the little single-seaters creating a great roar as they hurtled at the liner's decks and then "zoomed" skyward. Gen. Butler stood on the upper deck and waved farewell, the right hand of each pilot snapping up to salute as plane after plane roared by their old chief.

"Devil-Dog" Leader on His Way

Brig.-Gen. Smedley D. Butler

RAIN DELAYS PHONE BOOKS

Rain, always a blessing to Los Angeles, sometimes has its drawbacks also. One of them, at present, is the fact that the recent storms have delayed the issue of the new telephone directory. Instead of being all out now, as was planned, delivery has been slowed up so that it will be the 12th inst. before they all are in the hands of subscribers.

There are 428,500 directories to be distributed—and they are too valuable to become wet in the process. While in fair weather it is easy to send out trucks loaded with the books; in wet weather the loading must be done under cover, tarpaulins must cover the trucks and the books must be handed to householders with due care that they be not dampened in the process. All of which slows up the work materially.

The new directory contains 1416 pages and two inserts. It weighs four pounds and six ounces. In dollars and cents it is a valuable piece of work. The production of it is the largest job of its sort west of Chicago, and only that city and New York equal or exceed it in volume or size.

The Times-Mirror Printing and Binding House, which issues the telephone book, has a special plant devoted wholly to that purpose, with equipment used for no other job, including a gathering and binding machine about half a block long—the only one of this size in the West, invented and perfected for this purpose.

Work on a telephone directory is a continuous job; it had begun on the next issue even before this one was out. The actual printing and binding takes weeks of work, night and day.

So one may appreciate what one receives when a new directory is delivered—and why the delay just at this time, because of the continued rain and the risk of damage to the volumes by the dampness.

MISSION PLAY OPENS TONIGHT

(Continued from First Page)

ence, answer and bring forward silken banners bearing the names and legends of the old missions.

R. D. MacLean, widely known in the past as a portrayer of Shakespearean roles, will appear again in the play in the role of Fray Junipero Serra. Ruthellen Miller, who appeared in "Faust" during the Los Angeles Grand Opera Association's recent season, will open her fourth year as the prima donna of the Mission Play, and Miss Vivienne Morehouse, who was featured in the Pilgrimage Play, also has a leading role.

Juan and Juanita Zorranquinos, Spanish dancers, have important parts again in the big production. During the past sixteen years, Juanita, who is a direct descendant of the early Spanish settlers of San Gabriel, has missed only one performance of the Mission Play, the occasion being the day of her marriage to Juan, her dancing partner. Many of the Indians appearing in the play are descendants of the Indians to whom Father Serra brought Christianity in the early days of California.

LIVE THEIR PARTS

Members of old Spanish families also are cast for various roles in the pageant, and the fact that so many members of the cast will not, in a strict sense, be acting, but will be singing the songs and dancing the dances of their ancestors, lends an atmosphere to the production which lifts it above the usual theatrical performance.

Many of the patrons tonight will meet for dinner near the old grapevine and the historic home of Ramona on the mission grounds, and will be entertained with special music by Roberts's Golden State Band prior to the opening of the performances. Following the performance the audience will be invited to a dance and reception backstage, and also will be taken on a tour of inspection of the new playhouse. The new theater, of mission architecture, stands in a seven-acre garden tract that was formerly part of the cactus-walled compound of the San Gabriel Mission.

BOX HOLDERS

Society en masse will occupy the boxes and loges at the opening of the Mission Play this evening, every box being taken. Among those who are entertaining with parties are Mr. and Mrs. William Irving Hollingsworth, whose guests will include Mrs. R. D. Shepherd, Dr. and Mrs. Rufus Bernard Von KleinSmid and Mr. and Mrs. George McClellan Reynolds of Chicago. Mr. and Mrs. Arthur Bent, Mr. and Mrs. D. F. McGarry and Mrs. Oscar A. Trippe will occupy another box, and other box holders include Mr. and Mrs. Malcolm McNaughton, Mr. and Mrs. E. J. Miley, Mr. and Mrs. Harry Chandler, Mr. and Mrs. Samuel Knight Bindge, Mr. and Mrs. Oscar Robert Howard, Mr. and Mrs. Lee Allen Phillips, Mr. and Mrs. Charles H. Quinn, Mr. and Mrs. George L. Cochran, Mr. and Mrs. Edward Laurence Doheny, Mr. and Mrs. Frank A. Miller, Dr. Henry Van Dyke, Paul Whitsett, Mr. and Mrs. Douglas Fairbanks, D. W. Pontius and Paul Shoup, Mr. and Mrs. Eli P. Clark and Gen. M. H. Sherman, while others attending will be Frederick William Braun, Mr. and Mrs. Lucien Napoleon Brunswig, Mrs. Clara B. Burdette, Morgan Adams, Mrs. William Henry Brophy, Mr. and Mrs. John G. Mott, Mr. and Mrs. Daniel Murphy, Mr. and Mrs. E. Avery McCarthy, Mr. and Mrs. Lloyd Moultrie, Mr. and Mrs. James Rufus Martin, Mr. and Mrs. Henry W. O'Melveny, Hon. James Phelan, Col. and Mrs. George S. Patton, Mrs. Michael Regan, Mr. and Mrs. Charles F. Stern and Mr. and Mrs. Gurdon Wallace Wattles.

Miss Cornelia Cole McLaughlin, the grand-daughter of the late Senator Cole, will represent the Cole family. Mrs. E. Avery McCarthy (Susan Howard) will represent the Howard family. Mrs. McCarthy's grandparents, Mr. and Mrs. Volney E. Howard, were residents of Alhambra for many years.

CHURCH WILL BE DEDICATED

Plymouth Congregational Celebrates Completion of First Unit at Services Tomorrow

Dedication of the first unit of the Plymouth Congregational Church, Fifty-fourth street and Sixth avenue, will be conducted tomorrow at 10:30 a.m., according to announcement made yesterday by Dr. Henry C. Culbertson, the pastor. The dedication sermon will be by Dr. James H. Lash of the Hollywood Congregational Church and the dedication prayer will be offered by Dr. N. L. Rowell. The Plymouth Choir, under the direction of Robert S. Maile, will furnish music and former pastors of Mess and Plymouth churches (which recently merged into one organization) will assist at the services. A musical program will be given in the evening when the Hollywood Congregational Church choir, led by Prof. D. D. Lash, will present Handel's "Messiah."

The building to be dedicated tomorrow is a beautiful structure of Spanish type, with graceful tower of distinctive appearance, the building being of cream stucco exterior and tile roof. The auditorium is cruciform in shape, and will seat 650 guests. It is so designed that when the church grows it will be easy to move the north wall and double the seating capacity. The cost of the new structure, including furnishings, is about $35,000. The resources coming from the sale of the old Plymouth property will enable the church to commence immediately the erection of a complete community hall and parish house, with modern Sunday-school equipment, gymnasium, social and assembly halls. When completed, the entire plant, including the site, will be worth approximately $100,000, almost all of which is now either pledged or provided for by resources in hand.

BISHOPS TO PREACH

All students are invited to the Student Service to be conducted tomorrow evening at St. Paul's Cathedral when Dean Waugh of the University of Southern California will speak. In the morning Rev. Harry Beal will preach on "The Being of God." The speaker at the noon-day services next week, Monday to Friday, inclusive, will be Dr. L. C. Sanford, bishop of San Joaquin. During the coming weeks, preceding Easter, the noon-day speakers will include Dr. W. B.

(Continued on Page 8, Column 6)

Jurist Will be Called in Case of Realty Man

Superior Judge Edmonds will be called as a witness before the county grand jury on Tuesday in the inquiry into the activities of Karl Raentsch and another Hollywood real estate man, it was learned yesterday at the District Attorney's office.

Raentsch was indicted on Thursday by the grand jury on a charge of embezzlement of $2075 from Mrs. Winifred E. Walker of Montecito and Santa Barbara. According to deputy district attorneys, Mrs. Walker gave Raentsch and another man a power of attorney to handle her property, and they converted some of it to their own use. The property involved is said to be worth more than $100,000.

Judge Edmonds stated that he had not advised Raentsch, or the latter's associate, but had advised an associate of his own not to handle certain deeds from Mrs. Walker to Raentsch, without a statement from Mrs. Walker. He said he had not discussed the matter with Raentsch.

BANDITS ROB FIREMAN

Howard B. Paull, city fireman, was minus $68 last night as a result of a brief experience with two fiivver bandits near his home at 1208 Westgate avenue, Sawtelle. The bandits overhauled him in their car near his home, forced him to a halt and took his $68. Then they drove away.

Many Nations Represented at Student Dinner

More than 200 students of all nationalities attended a dinner given by the Federation of World Friendship Clubs, a high-school organization, last night in the Windsor Rooms. Henry Gneesl, American Consul stationed in Los Angeles, was the principal speaker.

The dinner was given to further a movement in the high schools for greater international understanding. Many teachers and faculty members were present and made short talks. Among these were Marion D. Hall of Jefferson High School, and [illegible] rick, head of the social service department of Hollywood High School.

Maitland Browne, president of the federation, explained the purposes of the organization as being to bring about a better understanding between students of other lands. A number of foreign students appeared at the dinner in the costumes of their native land.

UNIDENTIFIED MAN DIES

An unidentified Mexican about 40 years of age was perhaps fatally injured last night when he fell from a street car at the intersection of Brooklyn avenue and Boyle avenue. He suffered a fractured skull and shattered pelvis. He was taken to the Receiving Hospital by Police Surgeon Sebastian. Police are seeking to locate relatives.

Go To Church Sunday

Episcopal Church Services
First Sunday in Lent, March 6, 1927.

"Man shall not live by bread alone."

RT. REV. JOSEPH H. JOHNSON, D.D., Bishop
RT. REV. W. BERTRAND STEVENS, D.D., Bishop Coadjutor

ST. PAUL'S CATHEDRAL, 615 S. Figueroa. Very Rev. Reese Bard, Dean: 7:30, 8:45 a.m., 4, 7:30 p.m.
EPIPHANY, Gidley and Alters [illegible]: Rev. G. E. Walton, 7:30, 9:30, 11 A.M.; 7:30 P.M.
ST. JOHN'S, Adams near Figueroa. Rev. Geo. Davidson, D.D.: 7:30, 9:30, 11 a.m., 7:30 p.m.
ST. STEPHEN'S (Hollywood.) 5120 Carlos Ave. Rev. P. A. Bailey: 7:30, 11 a.m., 7:30 p.m.
ST. ATHANASIUS, 940 Echo Park Ave. Rev. T. C. Hardell: 9:30, 9:30, 11 a.m.
ST. LUKE'S, 1201 E. Vernon Ave. Rev. Robt. L. Wickson: 7:30, 9:30, 11 a.m., 7:30 p.m.
ST. MATTHIAS, W. Washington and Normandie. Rev. T. Jos. Daly: 7:30, 9:30, 11 a.m.; 7:30 p.m.
ALL SAINTS', Highland Park: 333 N. Ave. 56. Rev. W. E. Walker: 7:30, 11 A.M.; 7:30 P.M.
ST. PHILLIP'S, (Colored), 1327 Palmes Ave., Rev. W. T. Claybern: 11 a.m., 8 p.m.
GRACE MEMORIAL, Figueroa and 70th St. Rev. D. Stuart: 9, 9:30, 11 a.m.
ST. JAMES', Wilshire at St. Andrews Place, Rev. R. G. Miller: 7:30, 9:30, 11 a.m., 8 p.m.
TRINITY, Sycamore at Melrose, Rev. H. V. Harris: 8, 9:30, 11 a.m., 7:30 p.m.
ST. MARY OF THE ANGELS (Hollywood), 1743 N. New Hampshire: Rev. Basil Bute: 7:30, 9:30, 11 a.m.; Native 10:30 a.m.; V.P.F. 7 p.m.
GOOD SHEPHERD, 957 W. 31 Pl. Rev. A. F. Sandell, 8, 9:30, 11 a.m.
ST. THOMAS', 7301 Hollywood Blvd., Rev. A. H. Wurtele: 7:30, 11 a.m., 7:30 p.m.
ST. ANDREW'S CHURCH, 2920 Brighton Ave.: Rev. C. E. Webb: 7:45 and 11 a.m.
CHAPEL OF THE ADVENT, W. Adams at Longwood: 7:30, 9:30, 11 a.m., 7:30 p.m.
CHURCH OF THE ANGELS, 1010 N. Ave. 66; Rev. N. C. Parks: 7:30, 11:00, 4:00.
ST. MARY'S (Japanese), 651 S. Hariosa: Rev. I. M. Yanagaki: 7:30, 11:15 a.m., 7:30 p.m.
ALL SAINTS' (Beverly Hills,) Canon Drive and Santa Monica Blvd.: Rev. J. Arlo Richardson, 7:30, 9:30, 11 a.m.

CHURCH SCHOOLS IN ALL PARISHES AT 9:30
EVERYONE—YOU ARE CORDIALLY WELCOMED AT ANY EPISCOPAL CHURCH

ST. JAMES' EPISCOPAL CHURCH
Wilshire at St. Andrew's Place. The Rev. Ray O. Miller, Rector.

SUNDAY:
Holy Communion ..... 7:30 A.M.
Sunday-school ..... 9:30 A.M.
Holy Communion & Sermon.. 11:00 A.M.
Confirmation Lecture ..... 3:00 P.M.
Young People's Fellowship... 6:30 P.M.

LENT:
Wednesday, 7:45 P.M.
Devotional Service and Address by Rector on "Pre-Historic Man."
First in a series on general topic "A Believing World."

ST. PAUL'S CATHEDRAL, 615 S. Figueroa St., Downtown
NOON DAY SERVICES: 12:05 to 12:20
RT. REV. LOUIS C. SANFORD, D.D., Bishop of San Joaquin, Preaches (Monday to Friday)
Organ Recitals 11:30 to 12 noon.
SUNDAY, 11 A.M.—"THE BEING OF GOD."
"STUDENTS' SERVICE," 7:30 P.M.—DEAN WAUGH of University of Southern California.

Inspiration Personality Concentration
Optimism Magnetism Memory

HARRY GAZE
Noted Author of London, England
AT
HOLLYWOOD
In a Series of
Free Lectures
Opening Friday, Mar. 11, 8:15
On
CONSTRUCTIVE PSYCHOLOGY
Fri., Mar. 11, to Thurs., Mar. 17 at 8:15, Excepting Sun. Mar. 13
WOMEN'S CLUB AUDITORIUM
Hollywood Blvd. at La Brea, HOLLYWOOD.

Los Angeles Branch 1
Christian Science Parent Church
The Church of the Transforming Covenant
Sunday Services, 11 a.m.
Including Message from the Leader, Annie C. Bill
SUBJECT: — "OMNISCIENCE"
SUNDAY SCHOOL—9:45 A.M.
Friday Morning Club Building
940 South Figueroa Street
A new statement by Annie C. Bill, Leader of The Christian Science Parent Church, on "THE OVERCOMING OF DEATH" has just been received and will be distributed free of cost at all Church Services and at the Reading Rooms.
The public is cordially invited to our SERVICES, also to visit our PUBLIC READING ROOMS, Suite 1013-15 Chester Williams Building, 215 West 5th St., corner 5th and Broadway. MUtual 8895.

HEAR AMERICA'S GREATEST MENTAL SCIENCE "DO-ER"
GENEVIEVE BEHREND
(Only personal pupil of Judge T. Troward of England and India)
Free Public Lecture Sun., Mar. 6, 11 A.M.
"VISUALIZING—*What It Will Do*"
PLAYHOUSE (Theater Auditorium) 940 So. Figueroa St.

DIVINE SCIENCE FELLOWSHIP
424 South Broadway (Second Floor)
METAPHYSICAL LECTURES DAILY BY PROMINENT SPEAKERS:
Sun., 11 a.m., Walter W. Raymond; 2 p.m., Ross Humble; 8 p.m., Lal Chand Mehra. Mon. Noon, Ameen U. Fareed; 2 p.m., Marion H. Raymond; 8 p.m., Ross Humble. Tues. Noon, J. Cameron Diamond; 2 p.m., Ida Stetson Andrews; 8 p.m., Richard F. Tischer; 8 p.m., Peter Gray Wolf; 8 p.m., W. W. Atkinson. Wed. Noon and 1:15, Marc Edmund Jones; 2:30 p.m., Walter W. Raymond; 8 p.m., W. W. Raymond. Thurs. Noon, Rose Lewis; 1 p.m., Juno Kay Walton; 2 p.m., Richard F. Tischer; 8 p.m., Gertrude A. Bradford; 7 and 8 p.m., Marc Edmund Jones. Fri. Noon, Dr. Frank L. Riley; 2 p.m., William Walker Atkinson; 8 p.m., Peter Gray Wolf. Sat., 7:30 p.m., Ann Wood.
Public Invited.

W. Frederic Keeler
Every Sunday and Thursday at 8 P.M. and every Friday at noon lectures on CHRISTIAN LIVING AND HEALING
301-304 Arcade Bldg., 542 S. Broadway, near 6th St.

MR. ALFRED MACE, D.V.
Speaks at Olivet Gospel Hall, 1748 Santee St.
Sunday 3 P.M.—Subject—"Last Things"
7:30—"Birth of a Nation"
Tuesday and Wednesday at 8 P.M.—subjects announced later.

HEAR WALTER W. RAYMOND
Every Sunday Evening at 7:30, Alexandria Hotel, Fifth & Spring Streets
Subject tomorrow: "Realizing the Invisible Presence"
Special Musical Concert Program. Public Cordially Invited.

SWAMI PARAMANANDA ANANDA-ASHRAMA
North end Pennsylvania Ave., La Crescenta. Phone Cres. 224W
Sunday: Devotional Service, 11:30 A.M.; Main Service, 3:30 P.M.
Address by the Swami. Subject, March 6—"SRI RAMAKRISHNA, HIS LIFE AND INFLUENCE."
Study Class, Tuesday afternoons at 2. All Services and Classes open to the public. On Sundays only Ashrama motor leaves Broadway and Virgil Ave., from 2:30 to 4.

3 BIG FREE LECTURES on Psycho-Analysis

Henriette
JODAR
Psychoanalyst-Lecturer
Psychologist-Educator
Mar. 6-7-8
At 8 o'clock P.M.
FRIDAY MORNING CLUB BLDG.
940 SO. FIGUEROA ST.
"PSYCHIC CAUSES OF DISEASE"
Do not some invalids have only psychic hallucinations of ill-health? Should hypnotic or magnetic treatment be given? Was not the ancient religious observance of fasting designed, in part, as medical cure?
Speakers: DR. CHARLES JAMES and DR. PHILIP M. LOVELL, author of "Cure of the Body" in the Sunday edition of the TIMES. To be followed by a general discussion.
PROMETHEUS LODGE, Sunday evening, Walker Auditorium Building. ALL INVITED. (No collection.)

United Lodge Of Theosophists
METROPOLITAN BLDG. Fifth and Broadway
SUNDAY, 8 P.M.
Formerly Public Library Bldg. Entrance, 314 West 5th St.
"The Unknown God"
Sunday, 11 A.M. — Theosophy School for Children and Adults.
Reading Room, 9 A.M. to 9 P.M. closing at noon Saturdays.
Wednesday—Study Classes, 3:30 and 8 P.M.
Loaning Library.
Friday — Questions and Answers, 8 P.M.
No fees, no charges or collections. All are welcome.

The Church of the People
Trinity Auditorium, Ninth at Grand
Sunday Morning, 10:30 A.M.
MANLY P. HALL
"Christianity Versus Theosophy"
Based on "The Christ of the Ages," by Pulpit Guest, Lady Emily Lutyens of London.
"Our Responsibility to Conserve Universal Energy."
Almado Fernandez, Soloist; Alfred Pochon, Pianist; Emma C. Hawthorne, Organist.
Come and Bring Your Friends—Silver Offering

LEILA CASTBERG
Church of Divine Power (Advanced Thought)
The exchange of your modern talk, submerged by fear & [illegible] Christ's vital truths interpreted in a dynamic and powerful [illegible]
MOROSCO THEATER
TOMORROW AT 11
"BE YOURSELF"
Sunday School at 9:45 in City Club Building. Sacred Community Service at 10:45 at Morosco. Mavis Stahly of the Lutheran Church, soloist. EVERYBODY CORDIALLY WELCOME.

SWAMI DHIRANANDA
Speaks on
"Prerogative of the Religion of Christ"
SUNDAY, 3 P.M.
Sunday School (Non-sectarian and conducted along universal lines) 11 A.M.
Mt. Washington Educational Center
3256 San Rafael Ave. (Arbuckle car. Take "W" car on Broadway going north and get off at West Ave. 3, 4 blocks. Busses will wait from 1:15 on.

Hear ERNEST HOLMES
Institute of Religious Science
SUNDAY, 11 A.M.
AMBASSADOR HOTEL THEATRE
"The Philosophy of Idealism"

AMEEN U. FAREED
EVERY MONDAY NOON
"THE FINDING OF THE NEW PSYCHOLOGY"
DIVINE SCIENCE FELLOWSHIP, 424 South Broadway (Second Floor)

UNITY CENTER OF CHRISTIANITY
2130 South Union Ave. Tel. WEstmore 1288.
Sunday-school, 9:30; Morning Service, 11:00; Evening, 7:30.
Morning Subject: "Steadfastly Beholding Christ." Ameen U. Fareed
Evening, Lionel Kenworthy, Speaker.

THE MODERN CHURCH
Every Sunday—8 P.M.—Rossiyn Hotel Annex—Fifth and Main, Los Angeles
JULIA SETON, M.D.—Speaker Subject—March 6th—"Living Spiritual Concepts"
Public Invited

The PRISTINE CHURCH of the Rosicrucian Brotherhood
327 South Hill St.
Free Concert at 11 o'clock. Lecture: "The Mystery of Death," by Dr. Bernenberg, F.R.C. Free Lectures on Tuesday and Thursday, 8 p.m.

BRIGHT ERA PREDICTED IN FARMING

Threshing Machine Man of Middle West Says Outlook Extremely Favorable

"There never was a moment in the history of agriculture when it was more promising than right now," last night declared J. E. Gardner, Minneapolis manager of the J. I. Case Threshing Machine Company of Racine, Wis., in commenting generally on the industry.

"It is real business," he continued. "It demands the best of brains that the nation has to offer. A fellow who has failed in everything else does not necessarily make a good farmer.

During a stay of three weeks in Southern California, Mr. Gardner says he has been impressed with the Southland's farming industry.

"A little irrigation and you seem able to grow anything under the sun," he declared with enthusiasm.

He was charitable in his impression of Southern California climate. "My wife and I realize that we are here at a disadvantageous season," he said, "but we know that the rain will certainly work out for a great good in the end."

While here, Mr. and Mrs. Gardner spent some time with their nephew, J. J. Gardner, local branch manager for the Case company. J. E. Gardner has been with the organization for twenty-seven years; he also is vice-president and treasurer of the Beeman Tractor Company of Minnesota.

THE LANCER

(Continued from First Page)

and pleasantly spoken.

No doubt this is because so many were born in Ireland.

GOD BLESS THE WORK

There used to be an old Irish cop in Los Angeles who was kept on duty at the railroad depots for years—because his tongue had the oil of good manners on it.

He told me it was due to his training as a boy in Ireland.

He said he would have been spanked by his father if he ever passed a group of men at work without politely taking off his cap and saying: "God bless the work."

CHRISTIAN SCIENCE LECTURE

A Christian Science lecture, free to the public, will be delivered Sunday by Judge Frederick C. Hill, C. S., of Clinton, Ill., member of the Board of Lectureship of The Mother Church, The First Church of Christ, Scientist, Boston, in I.O.O.F. Hall, 102nd and Beach streets, Watts, at 3 p.m., given under the auspices of Twenty-second church.

CANDIDATES FOR OFFICE FLOOD LIST

One Hundred and Twelve Seek Place on Primary Ballot; Judge Russill First

The total number of candidates who had taken out petitions for places on the May 8 city primary election ballot up to 5 p.m. yesterday was 112, divided as follows: City Council, 68; Board of Education, 3; Municipal Court, 41.

New candidates taking out petitions yesterday were: Dr. Mae Parsons for the Board of Education. She is vice-president of the California Federation of Parent-Teacher Associations.

For the City Council the new candidates and the districts from which they are candidates were: Ebenezer Ingram, Tenth District; Frank Lee, Tenth District; John M. Murphy, Eighth District, and Ernest K. L. Webster, Third District. No new candidates for Municipal-Court judgeships took out petitions yesterday.

City Clerk Domingues began accepting filled petitions from candidates yesterday morning, and the first Municipal-Court candidate to file his filled petition was Louis P. Russill, the incumbent judge in Division No. 10. His petition was followed by that of Judge W. D. McConnell, incumbent judge in Division No. 11 of the Municipal Court. The only Council candidate to file a filled petition yesterday was Councilman Frank L. Shaw, who is seeking re-election from the Eighth District.

March 24 is the last day for filing filled petitions.

DRIVE BEGUN ON FUND FOR AGED

(Continued from First Page)

man of the central committee, which is composed of 185 active workers.

Mrs. C. M. Noll, State chairman of the campaign and president of the Board of Trustees of the Southern California ome for the Aged, told of the great need for a new and more adequate building, mentioning the fact that the present wooden structure on Avenue Fifty-seven has been condemned by the city. The new home will be built at Eagle Rock on four large lots already purchased by the W.C.T.U.

WOMAN BANK AIDE WILL GIVE COURSE

Grace S. Stoermer, director of the women's department of the Bank of Italy, has been procured by the extension division of the University of California to give an evening course in "Banking for Women." The course will take up business principles. The class will meet every Thursday evening at 7 p.m. in room 616 Hillstreet Building.

RAIN INSURES FUTURE CROPS

(Continued from First Page)

built the Thompson Dam at Middle Ranch and brought water into Avalon over fourteen miles of mountain ranges.

Rainfall always is less at Catalina than on the mainland and up until yesterday showed 13.25 inches for the season to date as against 7.84 inches at this time last year.

"We have in storage enough fresh water to supply the needs of Catalina for five years," said Mr. Wrigley, on inspection of the Thompson Dam yesterday.

SAN BERNARDINO VALLEY RAIN GOES ON

SAN BERNARDINO, March 4. (Æ)—Rain continued throughout San Bernardino Valley today. Heavy snows fell in the mountains. Precipitation for the two-day storm is: San Bernardino, 1.36; Redlands, 1.19; Ontario, 1.37, and Colton, 1.27 inches.

BAY CITY EXPECTS ADDED RAIN TODAY

SAN FRANCISCO, March 4. (Exclusive)—Northwest winds pushing a low-pressure area from Nevada toward the coastal slopes, brought rain to Central California points and snow to Mt. Diablo and Mt. Hamilton today. The snow on Mt. Hamilton was visible from the bay district.

Warmer temperatures here resulted in rain which was registered at .36 of an inch during the night. It was clear and cooler today.

The forecast is for unsettled weather with probable rains tomorrow.

Following are rainfall measurements reported by Northern California stations up to 5 p.m. today:

	Last Second 24 hours.	Second 24 hrs.	last hour.
Eureka	T.	40.75	24.62
Red Bluff	.02	23.46	16.53
Sacramento	.02	14.55	11.39
Santa Rosa	.16	36.32	22.52
San Francisco ..	.35	21.36	15.03
San Jose	.29	11.36	11.36
Stockton	.00	11.63	8.55
San Luis Obispo..	.16	21.47	14.41

COMMITTEE WILL BE GUESTS OF INDIANS

LOCAL ORGANIZATIONS TO HONOR BODY MAKING STUDY OF CONDITIONS

A dinner will be given today at 6 p.m. at the Chamber of Commerce dining-room in honor of a committee which is making a survey of Indian affairs. The dinner will be given by two Indian organizations, the American Indian Progressive Association, and the "Wa-tha-huck" Club.

The committee is composed of two women and nine men selected by the Institute of Government Research at the request of the Secretary of the Interior. A complete survey of Indian affairs as conducted by the Indian Bureau, both in Washington and at the Indian reservations, is being made.

The field work of the committee is expected to be completed by June.

PEACE LEAGUE FORMED

Chapter of International Organization Inaugurated Here

A Southern California chapter of the Woman's International League for Peace and Freedom was organized yesterday at a conference at the Rossiyn. Miss Ethelwyn Mills of San Diego presided and representatives from Pasadena, Altadena, Pomona, Monrovia, Riverside, Beverly Hills and other communities were present. Miss Jane Addams is the international president of the league, which now includes women in twenty-six nations.

Miss Anne Martin of Nevada, western regional director of the league, spoke at the conference yesterday and pointed to the terrific losses in life and property resulting from the last war.

"We must get the militaristic idea and ideal out of the minds of youth, beginning at the nursery, and in its place plant friendliness and good will toward all nations," she said.

Many Nations Represented at Student Dinner

More than 200 students of all nationalities attended a dinner given by the Federation of World Friendship Clubs, a high-school organization, last night in the Windsor Tea Rooms. Henry Gneeal, Argentine consul stationed in Los Angeles, was the principal speaker.

The dinner was given to further a movement in the high schools for greater international friendship. Many teachers and faculty members were present and made short talks, among these were Marion D. Hart, of Jefferson High School, and S. S. Mosick, head of the social service department of Hollywood High School. Maitland Browne, president of the federation, explained the purposes of the organization as being to bring about a better understanding with students of other lands. A number of foreign students appeared at the dinner in the costumes of their native land.

UNIDENTIFIED MAN HURT

An unidentified Mexican about 40 years of age was perhaps fatally injured last night when he fell from a street car at the intersection of Brooklyn avenue and Bailey street. He suffered a fractured skull and a shattered pelvis. He was treated at the Receiving Hospital by Police Surgeon Sebastian. Police are seeking to locate relatives.

day

Church Services

y in Lent, March 6, 1927.

not live by bread alone."

H. JOHNSON, D.D., BISHOP
ND STEVENS, D.D., Bishop Coadjutor

Rev. Henry Beal. Dean; 7:45, 9:20, 11 a.

ation, 7:30, 9:30, 11 A.M.; 7:30 P.M.
dom, D.D.; 7:30, 9:30, 11 a.m., 7:30 p.m.
Rev. P. A. Easley; 7:30, 11 a.m., 7:30 p.m.
Marshall; 9:30, 9:30, 11 a.m.
Windsor; 7:30, 9:30, 11 a.m., 7:30 p.m.
Hope 7:30, 9:30, 11 a.m.; Vespers 7:30 p.m.
W. E. Nelson; 7:30, 11 A.M.; 7:30 P.M.
, W. T. Shepherd; 11 a.m., 8 p.m.
B. Short; 8, 9:30, 11 a.m.
E. G. Miller; 7:30, 9:30, 11 a.m., 8:45 p.m.
8, 9:30, 11 a.m., 7:30 p.m.
H. New Hampshire; Rev. Neal Dodd; 8 and 7 p.m.
Sinclair; 8, 9:30, 11 a.m.
Martin; 7:30, 11 a.m., 7:30 p.m.
on, G. E. Webb; 7:45 and 11 a.m.
mond; 7:30, 9:30, 11 a.m., 7:30 p.m.
ine, S. C. Parks; 7:30, 11:30, 4:30.
H. Vennard; 7:30, 11:15 a.m., 7:30 p.m.
of Santa Monica Blvd.) Rev. J. Arthur Bess

ALL PARISHES AT 9:30
LCOMED AT ANY EPISCOPAL CHURCH

COPAL CHURCH
The Rev. Ray O. Miller, Rector.
LENT:
Wednesday, 7:45 P.M.
Devotional Service and Address by Rector on "Pre-Historic Man."
First in a series on general theme "A Believing World."

5 S. Figueroa St., Downtown
SUNDAY, 11 A.M.—DEAN DEAL: "THE BEING OF GOD."
"STUDENTS' SERVICE," 7:30 P.M.—DEAN WAUGH of University of Southern Cal.

odge Of
ophists
METROPOLITAN BLDG.
Fifth and Broadway
Formerly Public Library Bldg. Entrance, 315 West 5th St.

own God"
Reading Room, 9 A.M. to 5 P.M., closing at noon Saturdays.
Loaning Library.
No fees, no charges, no collections. All are welcome.

Church of the People
ity Auditorium, Ninth at Grand
unday Morning, 10:30 A.M.
MANLY P. HALL
tianity Versus Theology"
"The Christ of the Indian Road," Lady Emily Lutyens of England; "Immortality to Coming Generations," Fernandez, Soloist; Agnes Robertson, Bible reader, "The Monks," given by Hollywood Choral Union, DeWitt Emma C. Heatherington, Organist. Bring Your Friends—Silver Offering

CASTBERG
Power (Advanced Thought)
hidden faith, unhampered by creed or dogma, expressed in a dynamic and powerful way.

OSCO THEATRE
TOMORROW AT 11
YOURSELF"
City Club Building. Sacred Community Song Service. Soloist of the Philharmonic Orchestra, Mme. CORDIALLY WELCOME.

DHIRANANDA
Speaks on
f the Religion of Christ"
SUNDAY, 3 P.M.
and conducted along universal lines) 2 p.m.
rton Educational Center
Ave. GArfield 9600.
dining north and east of at West Ave. 41 short will wait from 1:15 on.

T HOLMES
ligious Science
11 A.M.
OTEL THEATRE
y of Idealism"

FAREED
DAY NOON
NEW PSYCHOLOGY"
24 South Broadway (Second Floor)

F CHRISTIANITY
Tel. BEacon 1258.
Service, 11:00; Evening, 8:00.
g Christ." Emma H. Lake, Speaker.
worthy, Speaker.

RN CHURCH
Annex—Fifth and Main, Los Angeles
bject—March 6th— "Living Without Collection

he Rosicrucian Brotherhood
Hill St.
The Mystery of Death." by Dr. [illegible]
day and Thursday, 8 p.m.

Go To Church Sunday

Why You Should Go To Church

HENRY COE CULBERTSON, LL.D., Pastor Plymouth Congregational Church

By Henry Coe Culbertson, Plymouth Congregational Church

The thoughts of mankind are like a vast psychic ocean, the waters of which are often dark and turgid with hate, fear, lies and greed. God desires this sea of consciousness to be crystal clear, reflecting the sunbeams of love, kindliness, sincerity and faith. Every personality is a river pouring its stream of thoughts into the great sea. Bitter and angry thoughts poison the waters. But when the stream of our thoughts is sweet and shining with forgiveness and good will, then we are helping God to purify the spiritual ocean of life. The right kind of a church service will bring the healing forces of eternity to cleanse the thought-streams of our souls and help us make the whole psychic universe as pure and glorious as the mind of Christ.

WHY BRAINS?

At eleven o'clock in the First Congregational Church
Eight Forty-five South Hope Street.

An impressive liturgical service, featuring excerpts from masterpieces of ecclesiastical music (many numbers contemporary Russian) is produced by a large chorus conducted by John Smallman. This liturgy has been prepared by and for people of discriminating taste who desire to see a dignified and orderly service of worship restored to non-conformist churches.

Dr. Douglas delivers an address at this service, on "The Development of Mental Agility."

7:30—Screen Service with Corinne Griffith picture, "Into Her Kingdom"

GOD SAID—I AM TIRED OF SECTS!

Paraphrasing Shakespeare

DR. FRANK DYER, 11 A.M.

Can a Drama be Produced by Jews—
About Catholics for Protestants?
What Can Catholics and Protestants Give—
And Give up for Church Union.
Dramatic Tenor Guest—Franklin Howard Colson
Recently from Italy—"Whom Shall I Fear?" Allison
7:30 P.M.—WHO IS THE GREATEST ACTOR, THE PIPER, THE MADONNA, OR THE NUN?
An Analysis of the Eternal Triangle
By Dr. Frank Dyer, after seeing "The Miracle" the third time.

Dear Friends:

Practically everybody knows that we are in a state of flux in society and politics today. Or doing is sure, while the part will influence, it cannot control. The people who think we shall find deliverance and security by going back, I believe to be blindness. God is marching on, truth is marching on. Marching on with God is the path of progress and security for individuals and institutions. Mighty forces are now gathering to overthrow old divisions. Can the divisions disappear and the truth abide. To end both sure and courage.

We invite you to share with us in a great day tomorrow.

Yours for friendliness in religion,
FRANK DYER.

Attractive Sunday-school, Gunsaulus Hall, 9:30.
The Church Supper & Lecture Thurs., 6:15 P.M.—Dr. Robt. Freeman, Pasadena.

The Wilshire Boulevard Congregational Church
Wilshire and Plymouth. Take Wilshire Bus.
Just awarded Honor for Architectural Beauty.

HOLLYWOOD CONGREGATIONAL CHURCH

Hollywood Blvd. at Sycamore Avenue. James Hamilton Lash, D.D., Minister.
11 Morning Worship. Dr. E. P. Ryland, Executive Secretary Los Angeles Federation of Churches—"The Heart's Desire of Our Lord."
7:30 P.M. Evening Service. Motion Picture:
"The Life of Theodore Roosevelt," address Dr. Lash.

MESSIAH CONGREGATIONAL CHURCH

Washington Blvd. at Van Ness Ave.
Rev. Edward D. Gaylord, Minister.

11;00—A Force or a Father?

9:40—Church School. 6:30—League of Youth.
7:30, Picture: Eleanor Boardman in "Memory Lane."
Song Service and Sermon: "He Humbled Himself."

PLYMOUTH DEDICATION

Fifth St. and 9th Ave. Take "9th" car marked "54th and Moss Drive." HENRY COE CULBERTSON, Pastor, 10:30 A.M.—Organ Prelude—Recital and Impressive Dedication Ceremony. Rev. [illegible] H. LASH, and greetings from distinguished speakers. Splendid Music. Rev. [illegible] Bible reader, "The Monks," given by Hollywood Choral Union, DeWitt Lash, Conductor. 60 Voices. Distinguished Soloists.

All Souls' Church

DR. C. F. AKED
Morning at 10:45
CRITERION THEATER
Grand Avenue, Between Sixth and Seventh.

"The Disraeli" of George Arliss and the Disraeli of History: Which is Real? Is Fiction Truer Than Fact?"

After the sermon on "Gladstone, the Man of God," many persons demanded a sermon on Disraeli. This is Dr. Aked's answer to the requests.

Organist: Harold K. Curtis. Soloist: Otto Ploetz

RADIO VESPER SERVICE OVER KNX, 5:15 to 6.
"The Folly of Growing Old."

Church School Every Sunday Morning at 9:30 in the Wilshire Masonic Temple, Third and Oxford Streets.

Church of the Open Door

Pastor, REV. JOHN McNEILL. Asst., REV. W. E. PIETSCH
Services Broadcast Over Radio KTBI

REV. JOHN McNEILL
Noted Scottish Preacher, will speak at both morning and evening services.
11:00 A.M. and 7:30 P.M.

WED. EVE., 7:30—Prayer Meeting and Lecture by John McNeill.

FRI. EVE., 8:00—The Evening School of the Bible Institute extends an invitation to the public to hear Rev. John McNeill.

Bible Institute Auditorium
You Welcome. SIXTH AND HOPE STS.

FIRST METHODIST EPISCOPAL

EIGHTH AND HOPE STS.
Elmer Ellsworth Helms, LL.D., Pastor
Organ Half Hour, 10:30 and 7:00. Chorus 100.
9:30—A Men's Class That's Different. 4th Floor. Elevator.
11:00—"How Many is Many?"
7:30—Both Glee Clubs of the U. S. C. in an Hour's Rich Program
The Golden State Band—30 Minutes
Great University and Citizens' Night
Harry S. Robinson, Soloist at the Morning Service.

BOB SHULER BOTH HOURS

Trinity Methodist Church

(CORNER 12TH AND FLOWER)
11 A.M.—"THE FAMILY ALTER"
7:30 P.M.—"THE DEVIL"

Prelude:
A. Why Are High School Pupils Committing Suicide?
B. Is Mr. Doheny the First Citizen of Los Angeles?
C. Can a Girl Smoke Cigarettes and be a Lady?
D. What Kind of a City Prosecutor Will E. J. Lickley Make?

At the request of many friends who, because of the heavy rains, were unable to hear the previous lecture

G. BROMLEY OXNAM
will repeat the lecture on
THE LEAGUE OF NATIONS
SUNDAY EVENING, MARCH 6th,
at the
CHURCH OF ALL NATIONS (Methodist Episcopal)
810 EAST 6TH STREET.
7:30 P.M.

Mr. Kenneth Lindsay, Oxford honor student, member of the Oxford University Debating Team, noted English social worker, will also speak on
ENGLAND TODAY.
Everybody Welcome.

A BOOK MAN AND A BOOK REVIEW

11:00—Dr. G. Bromley Oxnam Preaching.
7:30—"The Cost" by David Graham Phillips—Dr. George A. Warmer
"The Ninety-first Psalm" (MacDermid)—NELLE GOTHOLD
9:30—Sunday-school. 6:30—Epworth League.

WESTLAKE METHODIST EPISCOPAL CHURCH
9th and Burlington Ave. DR. GEORGE A. WARMER, Pastor.

WEST ADAMS METHODIST CHURCH
West Adams at LaSalle. D. ROLAND MARTIN, D.D., Minister
11:00 A.M.—"THE MEANING OF THE HOLY SUPPER"
7:30 P.M.—"A WOMAN WHO PLAYED THE FOOL."
A Very Fine Chorus Choir. A Friendly Church

CHRISTIAN SCIENCE

Sunday Services, 11 a.m. and 8 p.m. Lesson-Sermon Tomorrow: "MAN."

Wednesday Meetings, 8 p.m. These meetings include testimonies of Christian Science healing.

Sunday morning services of Third Church of Christ, Scientist, are radiocast over KFI on the first Sunday of each month by joint arrangement with other Churches of Christ, Scientist, of Los Angeles.

Sunday School at 9:30 a.m. for Pupils Under 20 Years of Age.

The following Churches of Christ, Scientist, of Los Angeles, are branches of The Mother Church, The First Church of Christ, Scientist, in Boston, Mass.:

First Church—1248 S. Alvarado St.
Second Church—W. Adams St., near Hoover.
Third Church—734 S. Hope St.
*Fourth Church—5206 Pasadena Ave.
Fifth Church—7107 Hollywood Blvd.
Sixth Church—4107 S. Broadway.
Seventh Church (San Pedro)—Woman's Clubhouse, Gaffey and 11th Streets.
*Eighth Church (Gardena)—846 West 161st Street.
aNinth Church—433 S. Normandie Ave.
Tenth Church—936 W. 49th Street.
Eleventh Church—2913 Guirado St.
*Twelfth Church (Van Nuys)—825 Sylvan Street.
Thirteenth Church—1750 N. Edgemont Street.
*Fourteenth Church (Culver City)—3647 Watseka Avenue.
*Fifteenth Church—1300 S. Gramercy Pl
*Sixteenth Church (Eagle Rock)—Woman's Clubhouse.
Seventeenth Church—1240 N. Mayworth Avenue.
Eighteenth Church—4508 S. Western Avenue.
*Nineteenth Church (Sawtelle)—1573 Butler Avenue.
Twentieth Church (Venice)—Corner Brooks and Second Avenues.
*Twenty-first Church (Lankershim)—Fritz Building.
bc Twenty-second Church (Watts)—1643 E. 102nd Street.
*b Twenty-third Church—933 E. 113th Street.

*Indicates no Sunday Evening Service.
a Indicates Sunday School, 9:15 a. m.
b Indicates Sunday School, 9:45 a. m.
c Indicates Wednes. meeting, 7:45 p.m.

DOWNTOWN READING ROOMS, FREE TO THE PUBLIC
Room 703, 534 S. Spring St.; Room 815, 310 W. 7th St.; Room 215, 617 W. 7th St.

FREE LECTURE ON CHRISTIAN SCIENCE

Judge Frederick C. Hill, C.S., of Chicago, Ill., member of the Board of Lectureship of The Mother Church, The First Church of Christ, Scientist, in Boston, Mass., will lecture Sunday, March 6, in I. O. O. F. Hall, 102nd and Beach Streets, Watts, at 3 p. m., given under the auspices of Twenty-second Church of Christ, Scientist, Los Angeles. No tickets are required.

THE LOS ANGELES CHRISTADELPHIAN ECCLESIA

Subject of lecture Sunday evening, March 6, at 7:30:
WHEN WILL PERMANENT PEACE COME TO THE NATIONS AND HOW?
God's Inspired Word Foretold the Past, What Does It Say of the Future?
WOODMEN OF THE WORLD HALL, 1040 SOUTH GRAND AVENUE
ALL SEATS FREE. NO COLLECTION.

The Christadelphian Ecclesia

30th & Main St.
FREE BIBLE LECTURE, 10:30 A.M. ALL WELCOME.
"NOW CHRIST'S RETURN WILL AFFECT THE WORLD."

INTERNATIONAL BIBLE STUDENTS ASSN.
The WORLD SHALL BE ESTABLISHED
Lecture by *Edward Starh*
SUNDAY, MARCH 6TH, at 3 P.M.
TRINITY AUDITORIUM
Grand Ave. near 9th
SEATS FREE
NO COLLECTIONS

GOSPEL HALL

1228 W. Jefferson St. "J" or "V" Street Car.
"Without Shedding of Blood Is No Remission." Hebrews 9-22.
"The Blood of Jesus Christ, His Son, Cleanseth Us from All Sin." I John 1-7.
Gospel Meeting Every Sunday Night at 7:30 P.M.
Information—Phone GR. 2730.

UNION RESCUE MISSION

118 North Main St. Office 118½ N. Main. Sunday, Wm. Price, Supt. 9:30 A.M.—Breakfast Bible Class for Converts. 2:30 P.M.—Bible Class, H. R. Richards, Teacher. 4 P.M.—Street Meeting, Cor. Winston and Main Sts. 6 P.M.—Fellowship Meeting. 7 P.M.—Prayer Meeting for Evening Service. 7:30 P.M.—Old Fashioned Revival Service. H. J. Clarkson, Ex-Ball Player, will speak. Miss Marie Strunk will sing. 9:30 P.M.—Lunch Served for the Needy.

DR. M. E. DODD
Pastor TEMPLE BAPTIST CHURCH

Temple Baptist Church

Philharmonic-Temple Auditorium
N.W. Corner Pershing Square

The Philharmonic-Temple Auditorium will be thrown open again 10:30 Sunday morning and 7 o'clock Sunday evening to members, friends, and visitors who will come to hear the spiritual, scriptural preaching of the new pastor, Dr. M. E. Dodd, and to enjoy the inspiring music which will be rendered by Dr. Ray Hastings at the organ, and Mr. Hugo Kirchhoffer, directing a large chorus choir.

DR. M. E. DODD, PASTOR, will have for his sermon subjects:
10:50 A.M. "THE CHRISTIAN'S MESSAGE."
I CORINTHIANS 1:23, 24
7:45 P. M. "THE BIBLE, THE BOOK OF BOOKS."
Have we reached the time when we can dispense with the Bible? Why is the Bible the most widely sold book in the world?
The wonders of the Word of God will be the theme of evening sermon.
The Lord's Supper will be observed at the close of the morning service.
YOU ARE CORDIALLY INVITED TO
SEVENTY MINUTES OF INSPIRATION

First Baptist Church

1728 West 6th St. Take "D" Car

DR. JAMES A. FRANCIS.
Resumes his work again and will have with him on next Sunday morning Dr. Edwin M. Poteat, who has just arrived from Shanghai, China. You will want to hear his message about this turbulent country, gleaned from more than five years of observation and experience. Service begins at 11 a.m.

DR. WILLIAM E. CHALMERS
Secretary of Religious Education for the American Baptist Publication Society, will speak at the evening hour—7:30.

LARGE CHORUS CHOIR and QUARTET, Alexander Stewart, Director
ORGAN RECITAL 7:15 P.M., David L. Wright, Organist
BIBLE SCHOOL, 9:30 A.M. JUNIOR CHURCH, 11 A.M.
YOUNG PEOPLE'S SOCIETIES, B.Y.P.U., 6:15 P.M.

Wilshire Baptist Church

BEVERLY BLVD. and OXFORD AVE.
BRUCE V. BLACK, Preacher
Morning Sermon—"LOVE, THE SECRET OF OBEDIENCE."
Evening Sermon—"YOUTH—YOUR EDUCATION."
"Must young people either give up your education or your faith?"
Great Song Service Preceding This Sermon.

FIRST BAPTIST CHURCH OF HOLLYWOOD

11:00—Communion Service and Sermon, "A DEAD OR A LIVING CHRIST" DR. E. B. PRATT.
7:30—Monthly MUSICALE by the Choir. Soprano Soloist, Alice Conrey Slade; Contralto Soloist, Rena Waltz Pierson; Baritone, Chas. L. Munro; Tenor, Sheldon Swenson. Everett S. Olive, Claremont College, at the Organ.
CHURCH OF THE BLAZING CROSS Las Palmas at Selma

SOUTH PARK BAPTIST CHURCH

Corner East 51st St. and McKinley Ave. GORDON PALMER, D.D., Pastor.
11 A.M.—"The World's Only Hope"
7:30 P.M.—"Never Say Die"
Dr. S. W. Cummings of the University of Redlands will preach at both services.
Dr. Cummings is Professor of the Bible Department of Redlands University.
Communion Service Sunday morning.

Memorial Baptist

Church—South Grand and 23rd Street
Services at the Usual Hours
STEPHEN B. DEXTER, Minister.
Mrs. F. Raney, Choir Director. Charles Goddard, Orchestra Leader.

CENTRAL BAPTIST CHURCH

Alvarado and Pico Streets. Take Pico Car. Dr. Andrew J. Ramsay, Pastor.
11 a.m.—"PETER AND PENTECOST." 7:30 p.m.—"THE PRESENT CHRIST."
Ralph Laughlin, Choir Director and Soloist.

Wilshire Boulevard Christian Church

M. Howard Fagan, D.D., Pastor
Wilshire and Normandie, Take "R" Car.

7:30 P.M. "LAROLA"—A Drama of India
With a splendid cast of characters under the direction of Victor Fisher.
11—"THE INCREASING CHRIST." (John 3:30)
By the Pastor
9:30 A.M., Bible School 6:30 P.M., Christian Endeavor
Dr. Chas. S. Medbury in dedication services March 27th-April 3rd.
"THE CHURCH WHERE YOU ARE A STRANGER BUT ONCE"

"MATHIESON HOME-COMING DAY"

Rev. S. J. Mathieson, pastor, has returned from a four months' trip to New Zealand and will occupy his pulpit both morning and evening.
SPECIAL BIBLE SCHOOL SERVICES AT 9:30.

HOLLYWOOD CHRISTIAN CHURCH
1717 N. Gramercy Place. Take Hollywood Blvd. car.

FIRST CHRISTIAN CHURCH

COR. 11TH AND HOPE STS.

9:30 A.M. Bible School
9:00 P.M. C. E.
11:00 A.M. Worship—Address—REV. MILLARD LEARNED. Subject: "MY EXPERIENCES IN AFRICA."
7:30 P.M.—Evangelistic Song Service. Sermon by the Pastor CHARLES ROLLIN HUDSON Subject: "A MODEL SERMON." "Come thou with us—we will do thee good."
Prof. Orvis Director Music
Mrs. Carl Adams, Organist

Magnolia Avenue Christian Church

Twenty-fifth and Magnolia. Take "U," a "J" or "S" Car.
C. C. SINCLAIR, Minister.
A.M.—"The Prince of Prophets." P.M.—"Our Unfinished Knowledge."

This Believing World

The story of the evolution of religion in four morning lectures, based on the book by Lewis Browne.
Address by E. Burdette Backus, 10:50 A.M.

CHARLES A. KOFOID
Prof. of Zoology at Berkeley will deliver an illustrated lecture under the auspices of the University of California, on
The Invisible World of Life
8 P.M.

FIRST UNITARIAN CHURCH
925 S. Flower St.

THE AGE OF REASON

an address by Theodore Curtis Abel, Minister
THE UNITARIAN SOCIETY OF HOLLYWOOD
7000 Fountain Avenue, Corner Fuller, Sunday morning at 11 o'clock. This address will be broadcast from KNX, at 9:30 P.M. Trained Kindergartner in charge of children during morning service.

SERVICES BROADCAST OVER KNX

Rev. John MacInnis D.D.

11:00 A.M. "Reaching the New Order"
REV. I. R. DEAN, D.D.
TORONTO, ONTARIO
7:30 P.M. "The Movement in Israel—A Sign of Christ's Return"
JOHN B. NIELD at the Organ—Quartet and Chorus Choir
Gower Street, one block north of Hollywood Boulevard.

1st. Presbyterian Church HOLLYWOOD.

United Presbyterian Churches

"Workers together with God" Services A.M. P.M.

Beverly Vista—Beverly Vista School, Elm Drive & Gregory Way, Beverly Hills 11
Rev. J. K. Stewart, Pastor.
Culver City—Delmas Terrace near Venice Blvd., Culver City 11 7:30
Rev. A. K. Stewart, Pastor.
First Los Angeles—9th and Figueroa Sts., Los Angeles 11 7:30
Rev. W. K. McCulloch, D.D., Pastor.
Florence Ave.—Florence Ave., 1 block west of Vermont, L. A. ..11 7:30
Rev. J. T. Vorhis, Pastor.
Occidental—York Blvd. and Glassell Ave., Los Angeles 11 7:30
Rev. J. G. Kennedy, D.D., Pastor.
Pasadena—219 South Lake St., Pasadena 11 7:30
Rev. J. Alvin Campbell, Pastor.
Santa Ana—8th and Bush Sts., Santa Ana 11 7:00
Rev. J. H. McPeak, D.D., Pastor.
West 49th Street—49th St. and Western Ave., Los Angeles 11 7:30
West Washington—West Washington and West Blvds., L. A. ...11 7:30
Rev. Rex E. Lawhead, Pastor.
Whittier—College and Bright Sts., Whittier 11 7:30
Rev. C. E. Hanna, Pastor.

Immanuel Presbyterian Church

Figueroa at Tenth
Ministers: Herbert Booth Smith, D.D., John A. Lewsinger
11:00 A.M.—DR. SMITH—"WAS PAUL CONVERTED BY A SUNSTROKE?"
Contralto & Bass Duet: Maude Darling Weaver and Frans Hoffman
7:30 P.M.—REV. JOSIAH SIBLEY, D.D., OF CHICAGO AND PASADENA
"THINKING BIG"
Soloist: Dan F. Gridley, Tenor
Organ Recital, 7:15. Song Service, 7:30. Evening Worship, 7:45.

The Family Church with the Tower Clock

WILSHIRE PRESBYTERIAN CHURCH

Third Street and Western Avenue
Ministers: JOHN ALBERT EBY and ARTHUR EDWIN WAKE
DR. EBY BOTH HOURS
11 A.M.—"GOD IN CAPTIVITY"
Anthems by VESTED CHOIR of 50 Voices
"O PRAISE THE LORD OF HEAVEN" (Tours)
"A LEGEND OF THE CHRIST CHILD" (Tschaikowski)
Unaccompanied
WILLIAM RIPLEY DORR, Organist and Choirmaster
7:30 P.M.
The Picture—"THE SHOW OFF"
Dr. Eby speaks on "A Prince or a Slave."
Soloists: MONROE SHARPLESS, Tenor; EDGAR C. LAUGHLIN, Bass

First Presbyterian

Figueroa at Twentieth St.
Ministers: HUGH K. WALKER and PAUL C. ELLIOTT
11 A.M.—BISHOP CHARLES E. LOCKE
7:30 P.M.—DR. WALKER—"Maintaining The Home Base and Keeping the Home Fires Burning"
(Sponsored by the Ladies Aid Society and Church Circles)
Ten-Minute Prelude by Mrs. R. E. Muney
Special Music by Quartet of Artists
Olivia Baker, soprano; Clifford Biehl, tenor; Ruth Herman, alto; Arthur Morgan, bass. William Kilgreve, organist-director. Anthem by Quartet; Solo by Ruth Foster Herman; Trio by Miss Baker, Mr. Biehl and Mr. Morgan. Hear Wm. Kilgreve in sacred recital before each service.
(Take "W" or "U" car to Washington and Figueroa—walk 1 block south.)

Westlake Presbyterian Church

Grand View, South of 9th St.
KERR BOYCE TUPPER, D.D., LL.D.
of Philadelphia.
11 a.m.—"Honest Doubt and Its Justification"
7:30 p.m.—"An Honest Doubter and His Victory"
Soloists: Alma Lowe Creighton, Archie S. Hood.
Rev. Lindsay E. McNair, D.D., Westlake's New Minister, Will Preach His First Sermon at Westlake, Sunday, March 20, 1927.

IS AMERICA IN THE THROES OF THE FLESH AND THE DEVIL?

1. What of our worship of bathing beauties, athletic and movie stars?
2. What of masculine femininity and the apparent breakdown of the sexes?
3. What of our steam-heated, well-upholstered, twilight-sleep, comfort and ease?
4. What of our insistence that money answereth to all things?

WHITHER IS CIVILIZATION BOUND?
Hear DR. G. A. BRIEGLEB on This
Sunday, 7:30 P.M. In Sermon on "WHAT PRICE GLORY."
11 A.M.—"WHAT IT MEANS TO FOLLOW JESUS."

ST. PAUL'S PRESBYTERIAN CHURCH Jefferson at Third Ave. Take "J" car.

WEST ADAMS PRESBYTERIAN CHURCH

IN THE MIDDLE OF THE BLOCK—Just West of Vermont. Take 2, 3 or V cars
WILLIAM EVERETT ROBERTS, D.D., MINISTER
11:00 A.M.—"Marking the Bulwarks"
7:45 P.M.—"Important Life Decisions"
YOUNG PEOPLE'S NIGHT

BETHANY PRESBYTERIAN CHURCH

(THE BUNGALOW CHURCH)
Griffith Park Boulevard and Lucile Ave. Take car out Sunset Boulevard, get off at Edgeclliffe Dr.
REV. ISAAC WARD, D.D., Pastor
11 a.m.—"IN THE COMPANY OF CHRIST."
7:30 p.m.—Special Gospel Song Service. Sermon, "THE PROFIT OF BEING A CHRISTIAN."
Wed., 7:30 p.m.—"The Delayed Train, or Does God Answer Prayer?"
THE CHURCH FOR THE WHOLE COMMUNITY

SOUTHWEST PRESBYTERIAN

Western Avenue and Leighton (Near Santa Barbara Avenue)
Rev. Newell J. Elliott, Minister
Preaching Services at 11 A.M. and 7:30 P.M.

(Liberal Catholic) St. Alban's Pro-Cathedral (2041 Argyle Franklin Car)
REV. ROBERT McVICKER, Rector.
11 A.M.—Holy Eucharist, Bishop Cooper, celebrant; sermon by DR. ANNIE BESANT.
7:30 P.M.—Address by SIR GEORGE PAISH of London, followed by Benediction service.

PUBLISHERS
THE TIMES-MIRROR COMPANY
OFFICERS
HARRY CHANDLER, Pres. and Gen. Mgr.
MARIAN OTIS CHANDLER, Vice-Pres. and Secy.
FRANK X. PFAFFINGER, Treasurer.
DIRECTORS
Harry Chandler, Marian Otis Chandler, Frank X. Pfaffinger, Mabel Otis Booth, Harry Carr.

Los Angeles Times

EVERY MORNING IN THE YEAR
BASIS FOUNDED DEC. 4, 1881—46TH YEAR.

RALPH W. TRUEBLOOD, Managing Editor.

Average for every day of February, 1927... 165,921
Sunday only average for February, 1927... 238,182
Average every day gain over February, 1926... 15,899

OFFICES:
New Times Building, First and Broadway.
Branch Office No. 1, 603 South Spring Street.
Washington Bureau, 406-409 Hibbs Building.
Chicago Office, 360 North Michigan Avenue.
New York Office, 286 Madison Avenue.
San Francisco Office, 742 Market Street.
Seattle Office, 3522 White Henry Stuart Bldg.
Paris Office, 120 Rue Saint Honore.
In addition to the above offices, The Times is on file and may be found by European travelers at the office of the American Express Company, Paris.

LOS ANGELES (Loce Ahng hayl ais)

MEMBER OF THE ASSOCIATED PRESS
The Associated Press is exclusively entitled to the use for republication of all news crediting it or not otherwise credited in this paper and the all local news published here within.

The Times aims at all times to be accurate in every published statement of fact. Readers who discover any important inaccuracy of statement will confer a favor by calling attention of the Editorial Department to the error.

Bad laws, if they exist, should be repealed as soon as possible; still, while they continue in force, for the sake of example they should be religiously observed.

—Abraham Lincoln

NOT A CHANCE

A Kansas legislator has introduced a measure which would forbid politicians and office-holders from passing the buck. It would take much more than an act of the Legislature to check this ancient habit. Men would have to be made over in another mold.

HUMOROUS RECORD

A Texas solons say that the official record of the doings of the Legislature of their State is better reading than the Congressional Record, because there are more jokes in it. Are the Lone Star legislators keeping up to the magnificent standard established by the innocently humorous "Ma"?

A MODERN PARADOX

Some of these funny writers are fond of quoting imaginary "famous last words," which range all the way from "Cook, you're fired," to "I'll tell that traffic cop where to head in." But up to last accounts the columnist who said to the editor, "I'd like to head my stuff 'Light Whines and Cheers'" is still alive.

BIGGEST ON EARTH

The city of Los Angeles now includes 434 square miles of territory and thereby covers more ground than any other municipality on the globe—in fact there are half a dozen different nations who have less area of land than is occupied by our own fair city. No wonder we call it an empire in our exuberant moods.

FISH

Representative Ben Johnson of Kentucky, retiring from Congress after twenty years, declares that his reason for leaving public life is his longing to renew his acquaintance with the trout in the rushing streams of his native State. Could this remark possibly be interpreted into "The more I know of men the better I understand fish"?

HIGH-GEARED KNOWLEDGE

Students at Princeton may no more come to the university in their own cars. The dean has ruled that the use and possession of an auto is not absolutely essential to a modern education. The professor must be crazy. Does he think he can bring up a family without a couple of spare tires? How can a student run through his studies unless he has a six-cylinder car?

SQUIRRELS ARE NUTTY

Out-door folk who have watched the squirrels as they busily store their nuts will be surprised to learn from the watchful naturalist that in a great many cases the animal promptly forgets his cache and never finds it again. The squirrel is scatter-brained to that extent. What would be thought of a man who put money in deposit and then couldn't remember the name of the bank?

ONE ON KANSAS

Years ago Kansas adopted the sunflower as its State floral emblem. It took a long time for the Kansans to realize that the sunflower, as it grows in that State, is only a noxious weed, a pest, soil-sapper and fertility destroyer, but their agricultural department now insists that it is and wants the growth of the blooming thing discouraged. So it is proposed to make the morning glory the State flower. If the Kansas farmers had to fight morning glory in their fields as those of some States on this coast must do they would consider it as bad, if not worse, than the sunflower.

FLOOD CONTROL

The control of that gigantic power pent up in the force of rushing, swirling water has been the problem of mankind from the beginning of time. Babies were once cast into the Ganges to appease and propitiate the river god. Mystic ceremonies were performed on the banks of the Nile in the belief that they would avert sudden and disastrous inundation. Many unavailing chants have been sung over the waters of the rushing Yang-tse-kiang. We who smile at such superstitious folly, who have lost faith in incantation are as infantile as these ancients in our puerile and procrastinative measures.

A BANDIT'S BUDGET

A youthful bandit excuses his criminal drift on the ground that in these days one must have money and that it takes $10 to go as far as a dollar would a generation ago. It was once a wonderful thing for a young man to take his sweetheart to the ice-cream parlor when they were out walking. It was quite an event when he spent 50 cents on the movies and it was a celebration when he squandered a whole dollar on a Sunday buggy ride. Now it takes a dollar's worth of gasoline in a $1500 car to get to the roadhouse where it costs $10 to hold a table long enough to get in a couple of dances. It wrecks a $50 bill to show a modern girl what she calls a good time and she is ripe for action seven nights in the week. This, at least, is the story as told by a youthful bandit.

A SORRY SPECTACLE

Congress adjourned yesterday, after one of the sorriest exhibitions in the Senate that has ever disgraced the legislative department of the Federal government. Filibuster after filibuster wasted time that was necessary for the passage of measures vital to the welfare of the country. A few Senators engaged in petty squabbles, and became so embittered that they made a mockery of legislative practices.

Vice-President Dawes caused the hands of the clock to be turned back in the closing moments while he rebuked the Senate for its failure to function as a legislative body.

"The chair regards the present legislative session as primarily due to defective rules of the Senate," he said, "under which a minority can prevent a majority from exercising their constitutional right of bringing measures to a vote. This is the only legislative body in the world where such practices are permitted."

The Senators who have opposed any material change in the Senate rules were the ones who made use of the filibuster, which has become a form of blackmail. One has but to read over a list of important legislation, already passed by the House of Representatives, which failed of passage on account of the filibuster, to appreciate the damage that has been done.

In the closing hour Senator Warren, chairman of the Senate Appropriations Committee, pleaded with tears in his eyes for a truce to the filibuster long enough to pass a resolution to provide for funds for hospitals for veterans and pensions for widows and orphans. Senator Warren has passed his eightieth year, and he pleaded in a broken voice not to leave widows of 80 and 90 years without sustenance. But Senator Walsh of Massachusetts was obdurate. He cared more for punishing his personal and political enemies than for the welfare of the tens of thousands who are left without protection.

Their case is similar to that of the residents of the Imperial Valley. Selfishness, envy and political ambitions counted for more than the welfare of those who must look to the Senate for relief.

And the voices of those responsible for this failure of the Senate to function properly will now be raised in a cry for a special session of Congress. They will try to shove the blame from their own doorsteps over to those of the executive department.

During the weeks that must follow before the regular session in December the people of the country will have time to meditate over what has happened and to fix the blame. The welfare of the country is too important to be trifled away by men elected to represent the people. There cannot be any increased respect for the law when the lawmakers show themselves so unworthy of respect.

Some good work was done by the present Congress during the early part of the present session; but that was overbalanced by the miserable exhibition of the closing weeks. And the House of Representatives appears in a much better light than the Senate, as is evidenced by the fact that all the important legislation lost through the filibuster had already passed the lower house.

Not only was the session talked to death in the Senate, but, unless The Times interpets the public will badly, some of those who took part in the filibuster also talked themselves to death. They may figure that the public will forget before they come up for re-election; but the tens of thousands suffering from the injustice of the filibusters caused will not forget; and they will remind other tens of thousands when election day approaches.

PLANETS IN THE MAKING

If there is any deeper study than that relating to the formation of planets it would be difficult to name it. Such research strikes at the fundamentals of creation and harks back millions of years before man came into being—at least that is what our physicists say, and it is one point upon which they are agreed, but they disagree upon so many other points as to the formation of worlds such as the one we inhabit that it would seem useless for any of them to scout the biblical theory of creation, for they are as much at odds with one another as they are with scriptural teaching.

Now comes Prof. Thomas Chrowder Chamberlain with what he terms new proof of his fairly-well-known planetesimal hypothesis of the making of our planet, set forth in his numerous writings, among them "The Origin of the Earth." For twenty-three years Prof. Chamberlain has been testing this theory which has been accepted by a group of physicists who have rejected the old nebular theory of Laplace and the astronomer-geologists of a century ago.

The language in which the Chicago geologist sets forth his theory and its "proof" is profoundly erudite, and the lay mind will make little of it, but the outstanding feature of his hypothesis is that the earth never was in a molten condition—that it grew up slowly in a solid state around a core composed of metallic and stony material. This core was originally a very small body shot from the sun with many others in a period of eruptivity stimulated by the approach of a star toward the solar body. This body attracted to it many stray planetoids and these accretions gradually made the earth as it was before it evolved an atmosphere, after which water and land appeared in much the same state as they are today.

As for the learned scientist's proof, it has to do with "rotational hemispheres," "continental embossments" and the "meridianal-ribbed aspects of the continents," all of which, in his opinion, support the planetesimal hypothesis, but if they do so they do it in a way which only learned physicists will be able to perceive, for, like the Einstein theory, they will make no dent in the understanding of the average man.

But the question naturally arises, is not our planet like others of the solar system in a general way and has it not had a similar history? If Jupiter is in a gaseous or molten state, as is agreed by most astronomer-geologists, who say that when its enormous mass has cooled it will slowly assume a solid and much smaller state, would it not be logical to assume that our planet, from a scientific point of view, has gone through the same process?

Learned scientists have an inalienable right to put forth as many theories of creation as they can devise, but one might wish they were a little less contradictory and confusing. Their vital differences and their clashing logic only tend to confirm the orthodox in their belief that in the beginning God created the heaven and the earth in six days and set in 1,000,000 aeons.

DOG DAYS

Three widely separated instances of dogs with rabies biting people were recently recorded in Time. In Pittsburgh a young dog bit its owner, her daughter and two of her neighbors. The dog died and the victims were hurried to an institute for treatment.

English, Ind., had a mad-dog scare. Later on it was discovered that dogs had lapped at certain garbage pails containing residues of bootleg. Instead of being mad they were plain drunk.

In Texas a little buff prairie dog sat on the rear stoop of its owner and scolded the children on their way to school. They stuck out their tongues and threw sticks at it and it bit them about the legs. It died of hydrophobia. The children were treated in Austin.

However, on Christmas night, according to the New York Times, three other dogs immortalized themselves by saving 230 people's lives in different quarters of the globe.

In Alaska within the Arctic Circle a miner was awakened by a dog scratching at his door. It was supposed to be with two other miners at work over a 3000-foot pass. Although 40 degrees below zero, the creature scaled the heights in the dead of night and brought a note tied around his neck: "Come. Both seriously injured. Explosion."

On that same night 103 persons were crowded in a cabin on Mt. Schnoeberg, Switzerland. They had been skiing and celebrating. Having sung the earlier part of the evening away, they fell asleep with an old stove functioning furiously. The inflammable hut caught fire and but for a dog all would have perished miserably.

On that same Christmas night 125 bargemen with their wives and children went to sleep in their floating hamlet on East River. They were stuffed with turkey and drink. In some manner the low-lying barges slipped their moorings and were soon swiftly carried by the outgoing tide down the channel toward Hell Gate with its jagged rocks and foaming surf.

Six million people were in New York and vicinity; but nobody saw nor heard. Nobody but Peggy! Peggy was a dog, the mascot of the city fire-boat George B. McClellan.

The bargemen were finally awakened by the rough seas and noise of the swirling waters and cried for help. Peggy heard and began to bark. She awakened the firemen and their boat, with the help of a tug, finally rescued the imperiled families.

Every dog has his day. But Christmas appears to have been one of the best dog days of recent record.

NO SPREAD-EAGLE

In a recent issue of Liberty Magazine a map of Central America and the West Indies, entirely surrounded by an editorial, questions by innuendo Uncle Sam's relations with his southern neighbors.

"Southward the Bird of Empire Wings His Way" is the caption. A subhead hangs pyramidal from it as follows, "The Eagle Has Flown in Ever-Widening Circles Over the Old Spanish Main—What Next?"

All the historical dealings with this section are lumped together and give the impression that the American eagle's wing casts a shadow of suspicion rather than of protection.

In 1819 we bought Florida from Spain. It was a straight-forward business proposition, unquestioned until the present time. How it can be construed as a sinister act it is difficult to conceive.

The American eagle forced the British lion to arbitrate its boundary dispute between Guiana and Venezuela in 1894. The lion growled when its tail was twisted; but the little South American country profited.

The age-long conflict between Cuba and Spain ended with Yankee intervention. Cuba obtained her independence and nobody but Spain lamented.

Colombia has been saved from herself repeatedly and given a place in the sun among the nations by the Panama Canal. The republic of Panama was a peaceful partition in 1903. The world as well as Colombia benefited.

Theodore Roosevelt went down to Guatemala in 1906 and demanded a square deal with his "big stick." Honduras was made safe for her own democracy in 1911 and 1913.

Santo Domingo's pot was eternally boiling over until Uncle Sam and John Bull joined hands in 1913 and put out the fire. The landing of troops in Haiti in 1915 settled the perennial disturbances of that island. Uncle Sam did not get much "under his thumb" but splinters.

The Virgin Islands were bought outright at a fair price of $25,000,000 from Denmark in 1917. The eagle's wing has been protective, not shady.

It may be a trifle more difficult to justify the Mexican War. Even Lincoln failed to receive a second nomination for his seat in the House of Representatives because he had been outspoken on that subject.

However, Texas engineered her own revolt from the mother country and then asked to be admitted into the Union. She had precedence for her act in the Revolutionary War. Uncle Sam was born under oppression and has always been soft hearted toward others in like straits.

Nicaragua has been under review for some time. Because another canal will be necessary in a few years to care for the increased ocean traffic Uncle Sam purchased holdings worth millions from that country. Stable government will alone honor these claims.

Protection of citizenry is also demanded. England has already called our attention to the threat to her subjects. We must either grant her askings or surrender the Monroe Doctrine.

Uncle Sam will rush into a neighbor's back yard without compunction and pull off a big bully from a little tad's back—especially if the bully be a foreigner. This is the Monroe Doctrine in homely phrase.

It takes a twisted mind to twist the facts. To slander the eagle that gives shelter manifests a disposition of doubtful quality. Innuendo is a hateful weapon with which to fight a friend.

Uncle Sam is but the big brother of the Western Hemisphere. He wants nothing but peace and, for each nation, large or small, fair play. The great American bird is no spread-eagle!

PORNOGRAPHIC "ART"

While New York is engaged in putting its drama on a basis of decency it and other large cities would do well to start a war on the vulgar publications masquerading as art magazines.

Nothing can be classified as art that has its origin in low purpose. Art is the representation of a beautiful idea for an exalted purpose; anything that is debasing either in its realization or in its origination is the extreme antithesis of art and an insult to the public it invades.

Freedom of the press does not imply the right to distribute licentious and lascivious printed matter and it is within the police power of municipalities to clean out pornographic periodicals from all shops within their limits. Several American cities have recently purged themselves of lewd "art" periodicals that have no purpose on earth except an appeal to vulgar emotions.

Such magazines cannot be eliminated, however, through the good offices of any one city or State. When driven from one region for a time they thrive in another, only to return to places from which they have been driven after the public anger has cooled. But this fact is no excuse for permitting their continued sale here or anywhere else.

Why spend millions for schools to educate boys and girls along proper lines and then permit the sale of periodicals calculated to offset the good effects of this costly effort? It is not good business; it is not good government; it is not good sense; it is the shirking of a moral responsibility by the city as such and by every responsible citizen in it who fails to protest.

Inglorious Exit

(Copyright, 1927, by Public Ledger)

"LUFT HANSA"

BY HARRY BOWLING

Germany, only a few years ago supposed to have been beaten to the ground, today leads Europe in the development of commercial aviation. Great Britain was the first nation to construct steel and iron ships in large numbers for ocean traffic and we know what this start did in making England for half a century the leading sea power. Will Germany's successful pioneering in aviation, the coming means of transportation for world commerce, make her for the next fifty years the leading air power?

On the Pacific Coast few realize the phenomenal progress made by Germany in this new science or how soon aviation may become a decisive factor in a nation's commercial record. German commercial air lines not only link up every important city in Germany, but stretch out to each adjoining country and to points as far distant as Moscow, Stockholm, Barcelona and Budapest. All these lines have planes running on regular schedule.

By the end of 1926 German commercial planes were averaging nearly 500,000 miles a month in regular traffic. They were carrying 7500 passengers a month, twenty-five tons of freight and twenty-five tons of mail. German cities are investing thousands of dollars in airdromes for the sake of the business the air development will bring.

On the German air routes ultra-modern planes only are employed, built of steel and aluminum. They have established a record for speed coupled with a high percentage of safety that compares favorably with that achieved by rail and steamship. Airplanes capable of carrying 165 passengers have been designed and are already building. By a strange reversal of form Germany has abandoned the airship which she was the first to sponsor and pins her faith now on the heavier-than-air machine.

The Berlin correspondent of the London Morning Post has been making a special study of the German success in popularizing and developing aviation. He attributes Germany's commanding position in air traffic to one main central factor—the organization of the Luft Hansa, the amalgamation of private enterprises in the field of aviation into one huge and thoroughly financed company.

This great combine not only builds the best airplanes so far designed and finances the transportation air lines, but also spends large sums to educate the people in the advantages and benefits to be secured from the expansion of the business. As a result the whole nation is behind the Luft Hansa and the individual citizen has come to regard the airplane as an everyday form of transport. The Luft Hansa has demonstrated that air travel is not only the speediest, but can be also made the safest.

The Morning Post comments thus on the conclusions of the report: "Financiers, industrialists and cities in Germany are realizing that the air business is really a good, sound investment, and with this popular approval and backing German progress in commercial aviation is phenomenal."

Outside the fine air-mail record made by the Postoffice Department we have done little to push commercial aviation in the United States. Our few private enterprises are scattered and unorganized. What might not a Luft Hansa do for the air future of the richest and most resourceful nation on earth?

Getting the Facts

Angry Customer: These eggs aren't fresh.

Grocer (indignantly): Not fresh! Why, the boy brought them from the country this morning.

"What country?"—[Answers, London.

LETTERS TO The Times

[Name and address of writer must accompany all letters for this column. Letters of a personal nature or involving contentious religious questions are not acceptable.]

Public Servants?

LOS ANGELES, Feb. 28.—[To the Editor of The Times:] Positive importance and a lack of understanding of the people's needs is shown by Mr. Pierson Hall, member of the City Council, and Mr. Arthur Eldridge, member of the Board of Public Works, by their statements which appeared in the Los Angeles Evening Herald editions of February 22 and 23, 1927, in reference to the West Adams storm-drain controversy.

It would seem that a consciousness of a duty to the taxpaying public, to say nothing of the ethical aspect involved, might have been sufficient to have caused these officials to have paused a moment before making statements prejudicial to the interests of the people. We feel sure that many will agree with us when we say that if these gentlemen are expressing the opinion of the official bodies of which they are members, then perhaps the taxpayer will be, indeed, fortunate if the whole nasty mess is thrown into the courts for a thorough airing.

The city government of Los Angeles is surely in a perilous position when a member of the Board of Public Works and a member of the City Council openly advise the supine acceptance of public improvements, regardless of their quality or imperfections, because of threats held over the taxpayers' head by usurious financiers.

It is not forgotten that when the West Adams storm-drain controversy first arose attempts were made by the contractors, plunder-bound, to scare the people into accepting the work without protest.

Articles and statements embodying Mr. Eldridge's and Mr. Hall's declarations were printed in the local sheets and daily papers, but to no avail. Many unpleasant facts came to light. It is unfortunate for these gentlemen that they should allow themselves to be used in a way that is apt to cause the public to think that there is a "nigger" in the official woodpile.

For city officials to make statements that the bonds of the city of Los Angeles will go begging for market because of the fact that the taxpayer demands full value for his tax dollar and that future protests against the brazen and downright crookedness of unscrupulous contractors be avoided, regardless of the gouge taken, shows an utter lack of even the most elemental requirements necessary to the proper functioning of their office.

The West Adams Taxpayers' League believe that these officials have shown themselves entirely out of sympathy with the people's desires, that at a time when their efforts were most needed in the service of those they represent we find them doing all in their power to prejudice the case of the people.

The West Adams Taxpayers' League wishes to go on record as condemning the recent statements of Mr. Hall and Mr. Eldridge and believe the best interests of the city would be served if steps were taken to compel their resignation from public office.

WEST ADAMS TAXPAYERS' LEAGUE.
Secretary J. Sallows.

A Change for the Better

LOS ANGELES, March 1.—[To the Editor of The Times:] "Cincinnati has changed so that I fancy you would hardly recognize it. More than a year ago they changed the city government; took it out of politics and put in a nonpolitical Council of seven (7) members and a city manager who came here from Washington. Since then the old town has had such an awakening as it never knew or dreamed of. Things are moving by leaps and bounds and our people do almost as much boosting these days as do those in the West. It is the right spirit and is backed by a profound faith which the people now have in the city executives."

This is a copy of a letter written by a business woman of Cincinnati, a native daughter who has lived there all her life.

If this would happen in Los Angeles! And what can be done in Cincinnati surely can be in our beloved city.

ELLA S. MERRIEL.

Pens in the Pen

LOS ANGELES, March 1.—[To the Editor of The Times:] An evening paper has been weeping over the sad letters written by jail birds. Criminals know that if they can get a lot of these silly sob sisters to work on the Governor or pardoning board they will be pardoned, so they write their mournful letters and are laughing in their sleeve while they are doing the writing and wondering how the sob sister will be affected by it. The pen is a fine place to live in. Just as good as the average hotel and better than lots of boarding houses, and they have good beds and are kept clean and have a doctor's care all the time and have a much easier life than the average man outside.

The only thing that is in their way is their lack of liberty. They are not permitted to go out at night and steal, bootleg dope and commit murder, and this is what they want to do, and being shut up is inconvenient to them following their profession, so they work on the sob sisters for sympathy.

The pen warden should not allow such letters to go out. These inmates of the pen are mostly degenerates and the public is much safer with them in the pen than with them out.

T. BARKER.

Wise Old Owl

"Pa, why do people call the owl the bird of wisdom?"

"Because it's got sense enough not to come out and fly around until all boys of your age are in bed."—[Boston Transcript.

PEN POINTS

The worm may turn, but the pedestrian has no chance.

A good book is better than fish.

More money is paid out for alimony than for broken hearts.

"Disarmament is something like the Golden Rule. One talks and states about trying it for a time, the other won't.

A hick town is a place where a store-keeper remembers who gave him that bum quarter.

The electric button is the best thing yet invented. The alarm clock is the worst.

It is written that "Every dog has had his ups and downs," but have his customers.

Americanism: Breaking 10 laws; enacting 200 new laws.

Women now have equal rights plus the deference bestowed on them by the men.

Chiropodists say the women are developing hoofs. Horses will cause more general alarm.

Notwithstanding the fact that has been found with them, Adam and Eve were very interesting people.

Happy is the man who is darned busy to feel sorry for himself.

Free speech is a blessing we don't have much use for in prosperous times.

For an example of registered disgust watch the turkey buzzard when the old gobbler begins to strut.

About the time people begin to talk of abolishing hell it breaks out in Nicaragua and China.

Unfortunately there is nothing that can be done for the young boys who are committing crimes. As a fad it is the worst thing that has happened since the witness against her got so far adopted.

Correct this sentence: "Public relief is more important to me," said the statesman, "than my own political welfare."

Poise is the quality that keeps you from acting natural in an emergency.

It is not difficult for a young man to earn a good living if he has a rich dad.

Somebody is always getting in the way of the man who is in pursuit of happiness.

The man who can joke with his wife about her bills must have a mighty keen sense of humor.

A woman always thinks she is better than other women, but a man always thinks that he is worse than other men.

RIPPLING RHYME
by Walt Mason

ROYAL PROGRESS

I lately saw a royal dame who went touring here and there, and wondered, as she went and came, how she avoided dark despair. There was no moment of the day when she could say, "Oh, help, John, I have a chance to stand still and rest myself a while and pray." There was no moment, day or night, when she could be her human self, with no high pomp and plight, her scepter laid upon the shelf. All day she had to be a queen, at whom the rubes from Fife might stare; it wouldn't do to be seen without a grand and queenly air. The more I see of grand and great the more I pity them; I sympathize; I'm grateful for my low estate and this gratitude is wise. I'm glad that I am obscure, unknown to the county line; I never could know, endure this lifelong pain that some think fine. A quiet home for me, a pantry filled with stronger ale, a seat beneath the apple tree, a good, redhot detective story. If it's too warm I shed a shirt; if still too warm I shed a skin; no one cares a blooming dime whatever I elect to do. Why, when hours of labor end, I mock where I may relax, and then a good old friend comes to cuss the income tax. To a luxury to leave the streets, the rushing throngs, and beneath the cottage eave and vine old books and sing old songs; I sorrowed for that grafting king who had no moment of his day whose every visitor was free to talk about her crown and pelf. I longed to ask her to my home and snore and happily rob her of being back against a lordly throne. But all such longings were in vain for she was guarded well by men who chased me from the train and roundly cussed me for their slaves.

[Copyright, 1927, Gene Buttler and Walt Mason.]

We append the following:

From a story: "Mary greeted him with a happy smile and a kiss."—[Boston Transcript.

"Wonder what the happy smile was," writes J. G. B., "when the stach might like to see it in the collection."—[Boston Transcript.

Changing of gears on motor buses was the most frequent accident recorded in a test in London recently, and that of motor buses next.

WN FUND FOR TRIAL UPHELD

cial Prosecutor May Use Money of Suspect

ling Refers to Conviction of District Attorney

mand for $1000 in Inquiry on Kempley Legal

pecial prosecutor appointed by Attorney-General to press se against a District Attorney the right to use the latter's unfund provided by the Board of rvisors for investigations and the ration of evidence, according to ling handed down yesterday by ling Justice Works of the Sec-District Court of Appeal.

decision pertained to W. A. , who prosecuted Dist.-Atty. y of San Diego on bribery and obtained a conviction. ing the course of his prepara- of evidence against Kempley, demanded that the San Diego Auditor give him a warrant ow of the secret fund of the t Attorney's office.

Auditor refused on the grounds such action would be illegal because, although he was in effect the prosecuting officer of the , was not the duly constitut- District Attorney.

appealed for a writ of mandate compelling the payment of the which was granted yesterday Appellate Court.

Justice Works stated in ion that to bar a special from using any of the or powers conferred on a Dis- ney would nullify the pur- which he was appointed and the use of the money would

ted that since the appeal was the issue may be a moot ques- because Kempley has since been and convicted. However, he out, the ruling was made it possible that the con- may be reversed and Sloane a future need to draw on ent fund in preparing for a trial. Kempley has appealed Court of Appeal for a reversal ment and an order denying a

L WON AIN WITNESS

ppeal from a conviction of ney was won in the local e Court yesterday by Agnes prominent witness against r, Kempley of San Diego, who nd guilty on bribery charges. Appellate Court reversed the on the ground that the had not shown due dili- in attempting to bring the witness against her to

trials were held. The jury ot at the first and Miss Kel- convicted at the second. How- complaining witness was not at the second trial and the ses, over the objection of the rt, read his testimony given former hearing.

opinion, Presiding Justice points out that any one se- of a criminal act has the right confronted with the principal for the prosecution unless a is made that a duly diligent failed to produce the wit-

particular case, according opinion, subpoenas for the 's star witness were not until the day before the case to be heard and if they had ten days sooner, service have been made.

avy Thirst eld Cause in Burglary Case

uried unquenchable thirst ed designs on a large amount pre-war liquor stored in on Figueroa street was by the prosecution as the which led to the arrest of C. Brown and Forrest B. and their being held yes- by the Superior Court by Judge Rosencrans on burglary.

was introduced by Dep. Prampton to show that been arrested while sup- ing in the front seat of e garage, when Richard manager of the place, in- cious noises. Sweeney into custody as he fled

to testimony, the two men drinking all day and in the garage owned by Dodge, at 2320 South , in quest of prewar to be there. The men through the rear door and car in, Mr. Prampton and Brown was trapped in when Fleming started his

or of the garage, denied that there was any liquor on

both men held for trial court. Judge Rosen- an additional count of intoxicated. He fined each.

Hayakawa iles Death of ctor in Europe

kawa, Japanese film ac- star, is in New York a vaudeville engage- to announcement in yesterday of his wife, Hayakawa, in denial of Hayakawa's body had been days ago at the famous gambling resort in

from Europe stated the was shot to death and buried in a Monte Carlo

wood Plaza Hotel Mrs. she received only yes- gram from her husband he was in New York suspected for an en- week at the Palace she said she is to leave tomorrow to join her

left Los Angeles about his wife remained left. Last week Haya- Columbus, O.

BREAK

Mary Pick Shovel

Postponed of rain, the mony for th Artists' This noon today, the buildin tween Ninth Mary Pick operate a st breaking. C be the intro of several fi Mayor Cr Garry of th of Commerce addresses to be built country by his United A

Parent Exhi of

Under sheriff, the buried in F der the na exhumed y shipment t ents, Mr. a Ogden, Utah The paren radis, a sist accompany

Hayakawa Dies Death of tor in Europe

Hayakawa, Japanese film ac- star, is in New York a vaudeville engage- to announcement in yesterday of his wife, Hayakawa, in denial of Hayakawa's body had been days ago at the famous gambling resort in

from Europe stated the was shot to death and buried in a Monte Carlo

wood Plaza Hotel Mrs. she received only yes- gram from her husband he was in New York suspected for an en- week at the Palace she said she is to leave tomorrow to join her

left Los Angeles about his wife remained left. Last week Haya- Columbus, O.

PEN POINTS

The worm may turn, but the pe destrian has no chance.

A good book is better brain food than fish.

More money is paid out for alimony than for broken hearts.

Disarmament is something like the Golden Rule. One fellow heads ates about trying it for fear the ther won't.

A hick town is a place where the store-keeper remembers who gave him that bum quarter.

The electric button is the best thing yet invented. The alarm clock is the worst.

It is written that "Henry Ford has had his ups and downs." So have his customers.

Americanism: Breaking 100 old laws; enacting 200 new laws.

Women now have equal rights plus the deference bestowed upon them by the men.

Chiropodists say the women are developing hoofs. Horns would cause more general alarm.

Notwithstanding the fault that has been found with them, Adam and Eve were very interesting people.

Happy is the man who is too darned busy to feel sorry for himself.

Free speech is a blessing people don't have much use for during prosperous times.

For an example of registered disgust watch the turkey hen when the old gobbler begins to strut.

About the time people began to talk of abolishing hell it broke out in Nicaragua and China.

Unfortunately there is nothing that can be done for the college boys who are committing suicide. As a fad it is the worst they have so far adopted.

Correct this sentence: "Farm relief is more important to me," said the statesman, "than my own political welfare."

Poise is the quality that keeps you from acting natural in an emergency.

It is not difficult for a young man to earn a good living if he has a rich dad.

Somebody is always getting in the way of the man who is in the pursuit of happiness.

The man who can joke with his wife about her bills must have a mighty keen sense of humor.

A woman always thinks she is better than other women, and a man always thinks that he is no worse than other men.

RIPPLING RHYMES by Walt Mason

ROYAL PROGRESS

I lately saw a royal dame as she went touring here and there, and wondered, as she went and came, how she avoided dark despair. There was no moment of the day when she could say, "So help me John, I have a chance to steal away and rest myself a while and yawn." There was no moment, day or night, when she could be her human self, with no high panoply to dight, her scepter laid upon the shelf. All day she had to be a queen, at whom the rubbernecks might stare; it wouldn't do if she were seen without a grand and queenely air. The more I see the grand and great the more will them I sympathize; I'm thankful for my low estate and think my gratitude is wise. I'm thankful that I am obscure, unknown beyond the county line; I never could, I know, endure this limelight stuff that some think fine. A quiet, restful time for me, a pannikin of ginger ale, a seat beneath the hickory tree, a good, redhot detective tale. If it's too warm I shed my coat, if still too warm I shed a shoe, and no one cares a blooming groat whatever I elect to do. For me when hours of labor end, a hammock where I may relax, with pen and then a good old friend who comes to cuss the income tax. It is a luxury to leave the heat streets, the rushing throngs, to rest beneath the cottage eave and read old books and sing old songs. I sorrowed for that gracious queen who had no moment of her own, whose every visitor was keen to talk about her crown and throne. I longed to ask her to my shack where she might yawn and stretch and snore and haply rub her head ing back against a lordly sycamore. But all such longings were in vain, for she was guarded well by hard who chased me from the royal train and roundly smote me with their staves.

[Copyright, 1927, George Matthew Adams.]

We Suspect the Linotype

From a story: "She greeted him with a happy simile."

"Wonder what the happy simile was," writes J. C. B. "Frank Stach might like to see it in his next collection."—[Boston Transcript.

Changing of gears on autogiros was the most prominent feature recorded in a test in London recently, and that of motor boats will be next.

...N FUND FOR TRIAL UPHELD

...ial Prosecutor May Use Money of Suspect

...ing Refers to Conviction of District Attorney

...ard for $1000 in Inquiry on Kempley Legal

...ecial prosecutor appointed by Attorney-General to press ...se against a District Attorney ...e right to use the latter's se... fund provided by the Board of ...ors for investigations and the ...ction of evidence, according to ...ing handed down yesterday by ...e Justice Works of the Sec... District Court of Appeal.

...ecision pertained to W. A. ..., who prosecuted Dist.-Atty. ... of San Diego on bribery ... and obtained a conviction. ...ing the course of his prepara... of evidence against Kempley, ... demanded that the San Diego ... Justice give him a warrant ... of the secret fund of the ... Attorney's office.

...e Justice refused on the grounds ...t such action would be illegal be... of them, although he was in effect ...e prosecuting officer of the ..., as was not the duly constituted ... Attorney.

...ey appealed for a writ of mandate ...mpelling the payment of the ... which was granted yesterday ... Appellate Court.

...e Justice Works stated in ...ion that to bar a special ... from using any of the ... powers conferred on a Dis... Attorney would nullify the pur... for which he was appointed and ...e the use of the money would ...

...ded that since the appeal was ... in no way may be a moot ques... George Kempley has since been ... convicted. However, in ..., the ruling was made ... it is possible that the com... may be reversed and Sloane ... a future need to draw on ... fund in preparing for a ... trial. Kempley has appealed ... Court of Appeal for a reversal ... and an order denying a ...

...UR WITNESS

...ury hung a conviction of ... was won in the local ... Court yesterday by Agnes ..., prominent witness against ... Beasley of San Diego, who ... guilty on bribery charges. ... Appellate Court reversed the ... on the ground that the ... had not shown due diligence ... attempting to bring the ... witness against her to ...

...o trials were held. The jury ... on the first and Miss Kel... convicted at the second. How... the missing witness was not ... at the second trial and the ..., over the objection of the ..., read his testimony given ... hearing.

...In opinion, Presiding Justice ... says that any one so ...'s criminal act has the right ... conspired with the principal ... be prosecution unless a ... is made that a duly diligent ... was used to produce the wit...

...In particular case, according ... opinion, subpoenas for the ... star witness were not ... until the day before the case ... to be heard and if they had ... ten days sooner, service ... been made.

...ay Thirst ...ld Cause in ...urglary Case

...ensely unquenchable thirst ... the desire on a large amount ... private liquor stored in ... on Figueroa street was ... by the prosecution as the ... that led to the arrest of ... Brown and Forrest R. ..., said being held yes... by Superior Court by ... Judge Rosenerans on ... burglary.

...e was introduced by Dep... ...rosecution to show that ... had been arrested while sup... sleeping in the front seat of ... the garage, when Richard ..., owner of the place, in... ...rosecutor Sweeney ... the custody as he fled ...

...In testimony, the two ... men drinking all day and ... in the garage owned by ..., at 3820 South ..., in quest of prewar ... to be there. The men ... the rear door and ... in, Mr. Frampton ... was trapped in ... Fleming started his ...

...ence of the garage, denied ... there was any liquor in ...

...oth men held for trial ... court, Judge Rosen... an additional count of ... fabricated. He fixed ... each.

...Hayakawa ...s Death of ...r in Europe

...Japanese film ac... star, is in New York ... a vaudeville engage... ...o announcement in ... yesterday of his wife, ..., in denial of ... from London to the ...'s body had been ... age at the famous ... gambling resort in ...

...Europe stated the ... was shot to death and ... in a Monte Carlo ...

...Plaza Hotel Mrs. ... received only yes... from her husband ... he was in New York ... for an en... at the Palace ... she is to leave ... tomorrow to join her ...

...Los Angeles about ... for a tour on the Or... his wife remained ... Last week Haya... in Columbus, O.

GUEST OUTSTAYS HIS WELCOME

Pole in Film City Faced by Deportation as Permit Runs Overtime

Josef Goldfeder, employed in the research department at Universal City, who is accused of having overstayed his leave in the United States, was taken into custody by Chief Inspector Carr of the Immigration Department yesterday. According to immigration officials, he will be deported.

Goldfeder was admitted to the United States from Poland last October, his permit being good, however, for only three months. Inspector Carr stated yesterday that others who have overstayed the time of their permits also are being sought by officers of the department.

RAIN FAILS TO DAMPEN FUR SHOW

Compton Rabbit Exhibit Program for Pioneer Day Draws Large Attendance

Braving rain and threatening weather yesterday crowds at the Compton industrial, fur and rabbit show witnessed "old-timers," in keeping with special "Pioneer Day" ceremonies, stepping to quadrille and schottische tempos played on old fiddles, which long had accumulated dust in attics.

More than a score of Compton and Domingues Junction early settlers participated in the revival of dances. Among them were Mrs. R. F. Nichols, Mrs. Ella Turner, Mr. and Mrs. John J. Morton, Mr. and Mrs. H. J. Kent, Mrs. Florence B. Sibley, Johnathan Debruec and J. D. Jenkins. Most of the dance music was furnished by Mr. Kent with a violin used years ago for Compton dancers.

Although weather cut down the attendance, large delegations of Willowbrook, South Gate and Lynwood citizens went to the show, as the day and night were dedicated in their honor, as well as to the pioneers. Long Beach, San Pedro, Wilmington and adjacent towns will be feted this evening.

An attraction was the device exhibited by G. M. Hargett of Watts, which enables a poultryman to determine which fowls are "layers" and which are "slackers."

A variety of fur foreign to rabbit shows was introduced when Arthur Schleicher of Mt. Lowe put on exhibition a pair of live foxes. They were stationed beside the two opossums which have slept throughout most of the exposition. The manufacture of hats from rabbit fur was an addition to the show's educational side.

Waterproof tents enabled the exposition sponsors yesterday to forecast heavy attendance regardless of weather. The show runs until Monday night.

CLEMENCY FOR STONE REQUESTED

Keyes and Aides Ask Life Term to Bar Hanging in Martin Girls' Murder

Commutation of the sentence of C. S. Stone, aged night watchman, sentenced to be hanged on the 11th inst. for the murder of Nina and May Martin, 11 and 8 years of age, from the hanging sentence to one of life imprisonment was recommended in three letters sent from the District Attorney's office to Gov. Young. It was learned yesterday. The letters were written, it was stated, by Dist.-Atty. Keyes and Deputies Dennison and Ryan.

The bodies of the two children, badly mutilated, were found in 1924 after a long search in the Glen Airy district, and Stone was arrested eight months later and tried and convicted of the murders. An exhaustive investigation of the case was made by Deputy Sheriffs Weir and Hunter before Stone's arrest and throughout the trial.

After the conviction, Charles B. Bush, defense attorney, prosecuted various appeals, taking the case through the District Court of Appeal and the State Supreme Court. He then attempted to get a commutation of the sentence, declaring he believes Stone innocent. Gov. Young is expected to act on the appeal for commutation within a few days.

Parents Claim Exhumed Body of 'Just Ruth'

Under the direction of deputy sheriffs, the body of Betty Edwards, buried in Forest Lawn cemetery under the name of "Just Ruth," was exhumed yesterday and prepared for shipment to the home of her parents, Mr. and Mrs. Walter Edwards, Ogden, Utah.

The parents and Mrs. Maude Parradis, a sister of the dead girl, will accompany the body to Ogden.

BREAK GROUND TODAY

Mary Pickford to Operate Steam Shovel at New Theater Site

Postponed from Thursday because of rain, the ground-breaking ceremony for the new $3,500,000 United Artists Theater will take place at noon today, weather permitting, on the building site on Broadway between Ninth and Tenth streets.

Mary Pickford will operate will operate a steam shovel in the ground breaking. One of the features will be the introduction from a platform of several film stars.

Mayor Cryer and President McGarry of the Los Angeles Chamber of Commerce will make the principal addresses. The theater is the first to be built in the key cities of the country by Joseph M. Schenck and his United Artists associates.

MEXICANS TO OBTAIN HOME LAND

Six Hundred Families in Los Angeles Said to be Planning Return

Eager to benefit by the advantages expected to result from the recently enacted Mexican colonization law, which becomes operative April 5, approximately 600 Mexican families, now resident in Los Angeles and vicinity, are planning a return to their mother country, according to announcement last night by Vice-Consul L. H. Obregon, head of the Mexican Consulate here in the absence of Consul F. A. Pesqueira, now in Mexico.

While Vice-Consul Obregon has no verification of the Mexico City report that returning citizens are to be offered land by farmers in the state of Guanajuato, he declared that lands have been granted returning citizens in the past and that "it is possible a similar policy may be followed under the new law."

"It always has been the policy of the Mexican government to encourage its citizens to remain at home," continued Mr. Obregon. "Further than that, it believes in facilitating the return of citizens and former residents who so desire."

Reports from Mexico City state that means have been devised whereby returning citizens will find taxes and transportation charges on their personal belongings materially lessened.

Contemporaneous word from Ciudad Juarez has it that groups of Mexican laborers may daily be seen on the international bridge seeking the necessary documents to enter the United States. This report adds that fifteen Mexican workers, apprehended by American officials in an attempt to cross the line and evading payment of customs taxes, had been returned to the Mexican territory.

INQUIRY IN GAS DEATH DISMISSED

Prosecutor's Assistants Report J. M. Crighton's Killing Acidental

Official investigation into the circumstances surrounding the death of James M. Creighton, a real-estate man, killed by an explosion of gas in his apartment at 6214 De Longpre avenue on February 23, last, was dropped yesterday by the District Attorney's Office. Dep. Dist.-Attys. Egan and Dennison of the homicide department said they were satisfied with a Coroner's investigation which resulted in the return of a jury verdict that Creighton's death was accidental.

It also was learned yesterday that Creighton carried three life-insurance policies for a total of $23,500, in which Eben W. Hanna of Chicago, a cousin, and a sister, Louise Creighton of Oak Park, Ill., are named beneficiaries. One policy for $7500 lapsed on December 23, last, according to Lee R. James, local agent for the company.

Officials of a second company with which Creighton carried $10,000, said they are certain this amount will be paid his estate. The third policy for $5000 is held by an Illinois company which has no local agent.

An inquest was conducted when it was revealed Creighton had addressed a note to Hanna, and his sister in which he indicated his intention of committing suicide. At the inquest Hanna at first denied he knew of the existence of such a note, but later admitted such a one was turned over to him by Mrs. Elsie Hopmans, Creighton's landlady, after a photostatic copy was introduced. He said he tore up the note, believing it was not authentic. Mrs. Hopmans asserted she found the note in the ruins of Creighton's apartment.

The body of Creighton has been sent to Chicago for interment. He did not leave a will.

Students Will Edit Newspaper in Corona Today

Leaving Los Angeles at 8:30 o'clock this morning students of journalism at the University of Southern California under the direction of Marc Goodnow, instructor, will go to Corona where they will have full charge of putting out today's edition of the Independent. This is the first of a series of field trips scheduled for journalism students this semester, involving editing community newspapers in the towns of the Southwest.

Howard Edgerton, associate editor of the Daily Trojan, will act as managing editor of the Corona paper; Vivian Murphy, feature editor of the campus daily, will serve as assistant editor, and the job of city editor will be filled for the day by John Hunt, Daily Trojan editor.

Betty Baker, former feature editor of the Trojan; Muriel Heeb, head writer, and Walter Peck, special reporter, are other members of the group.

Chamber Will Fight to Win Trade Session

On recommendation of the Harbor and Foreign Commerce Committee of the Chamber of Commerce, the board of directors of the chamber has voted to extend a formal invitation to the National Foreign Trade Council to hold the National Foreign Trade Convention in Los Angeles in 1930. This year the convention will be in Detroit the latter part of May and the Chamber of Commerce is preparing to send a strong delegation to Detroit for the purpose of presenting the invitation for the 1930 convention.

The president of the National Foreign Trade Council, which is the governing body of the National Foreign Trade Convention, is James H. Farrell, president of the United States Steel Corporation, and many of the leading business men of America are prominent in the council. Los Angeles is represented on the council by J. A. H. Kerr and Henry M. Robinson.

Seventh at Olive

Coulter Dry Goods Co. FOUNDED IN 1878

Branch Store 215 South Broadway

Spring Opening and SALE OF SILKS

This Silk Event offers such extraordinary values in Coulter's remarkable silks—known for quality since 1878—that it is an event of importance to those seeking silk fabrics for spring and summer frocks and jacket ensembles.

Thousands of Dollars Worth of Silks in This Sale

40-in. Stripe Sports Tub Silks
—12 combinations in Compose effects, excellent quality. Yd. $2.10

40-in. and 29-in. Chinese Silk Damask
—Domestic and imported, in a large range of colors; beautiful patterns; under regular value $1.95

40-in. Flat Crepe, Heavy Quality
—In all the charming spring shades. Regularly priced much higher. Yard $1.95

40-in. Georgette Crepes Underpriced
—100 shades and all the pretty tones of spring represented. Yard $1.65

35-in. Chiffon Taffeta, Plain and Glace
—A splendid quality in light and dark shades. Sells for much more. Yard $1.55

40-in. Printed Crepe de Chine
Yard $2.25

36-in. Rajah and Shantung Silks
—A very special price. Good colors for selection $1.95

35-in. Pompadour Chiffon Taffeta
Most charming colors and patterns for choice $2.95

35-in. Check Chiffon Taffeta
A nice range of colors to select from $1.95

40-in. Printed Crepe de Chine, Radiums, Georgettes
—A wonderful group of silks in all the wanted colors of spring $1.95

40-in. Satin Crepes, Canton Crepes
—And you'll find many of the most beautiful of spring's colors in these crepes $2.45

40-in. Brocaded Crepe
—A brocaded crepe de Chine formerly valued to $4.50 a yard. Mostly in the light colors $2.95

40-in. Flat Crepe
—A very heavy quality of flat crepe formerly priced $3.50... $2.95

New Woolens in Sale

54-in. Novelty Tweeds
54-in. Twilled Flannels
—Many delightful colors in both these popular fabrics. Special $2.65

54-in. Wool Crepe
—A very popular dress fabric and it comes in the many colors in favor with fashion this season. A yard $3.15

54-in. Sports Stripe Woolens
—A nice range of colors; underpriced for this sale $3.95

Linings

35-in. Orkeda Silks
—A large assortment of new shades for linings, slips and dresses. Special $1.35

40-in. Twilled Sports Satin
—In light colors, also black and white. Used for slips, etc, yd. $1.50

36-in. Printed Pongee
—All silk pongee in small, dainty patterns that would make up in pretty summer dresses. Special $1.35

35-in. Rayola Fabrics
A semi-silk material that is used for linings. Now Priced 75c

(Coulter's—Second Floor)

For Saturday and Monday Selling

$1.50

New Spring Showing

Men's Scarfs

—Scarfs in all the smart spring colors in bright attractive patterns, fashioned of English foulard, hand blocked and crepe faille and Turin twill. Made in Resillo construction, a patented method that endows the scarf with a long serviceable life. $1.50 each.

Special

Men's Genuine Red Label B. V. D's. $1.15

—In regulars, stouts and longs. Sizes 34 to 46 only. Take advantage of this low price and replenish for spring.

Madras Shirts $2.65

3 for $7.50

Our regular $3.50 values!

—These shirts come in a woven stripe madras, some woven cords with silk stripes. The fashionable, practical shirt for spring wear, as they stand many trips to the laundry. Good colors of blue, tan, black and heliotrope stripings. Size 14 to 17. Neckband style.

Men's White Jacquard Broadcloth Shirts $3.85

—A special price on a limited quantity of these shirts in neckband style. Formerly priced to $5.00. Sizes 14 to 17.

Men's White Linen Handkerchiefs ..... $2.65 DOZEN

—The excellent quality of linen at a very low price. All have 1-16 inch hems.

(Coulter's—Men's Shop—First Floor)

Junior Dresses Reduced 1/3

—Girls' dresses take lower prices for Saturday selling. A very good selection to choose from although the assortment is broken in styles and colors. Models for both dress and school wear in velvets, crepe de chine, taffeta and attractive combinations. Shown in colors of navy, red, powder, orange, tan and green; sizes 6 to 14 years. Dresses now priced ..... $6.25 to $12.50

(Coulter's—Junior Section—First Floor)

An Unusual Value in Crumb Sweepers

—Since women have realized their practicability crumb sweepers have become very popular. These are silver plated with the platinum finish and are decorated with engraved patterns. All come with the black wood handles. $1.50

(Coulter's—First Floor)

Saturday Specials in Toilet Requisites

—Jergen's Toilet Soaps, Special Doz.... 75c
(Rose Ambre—Royal Palm—Oatmeal)
—Epsoms Bath Salts (5 lb. Bags) 3 for..... 95c
—La Lete Bath Powder, fancy frosted bowls 59c
—Oriental Cream..... $1.09
—Hind's Honey & Almond Cream 39c
—Park & Tilford Witch Hazel (13-oz.).. 49c
—Jergen's Cold Cream Bath Soap, 25c, 3 for.. 65c
—Packer's Liquid Shampoo..... 39c
—Bouton Bath Powder..... 39c
—I. D. L. Theatrical Cold Cream..... 39c
—Hand Brushes..... 29c
—Water Bottles and Syringes..... 89c
—Ambre Royal Face Powder..... 79c
—Palmolive Soap, doz. 73c

(Coulter's—First Floor)

Reductions on Seasonable Hats

A Group Priced

$4.95

—Priced with no regard to original prices. Felts and silks. Light and dark shades. Priced way below first selling mark.

All Season Hats $8.95

—Priced much below the original markings.

—A charming assortment of styles and colors that would be appropriate at any season of the year. Now marked at this special price of $8.95.

(Coulter's—Third Floor)

THEATERS
SUBURBAN and NEIGHBORHOOD

WEST COAST THEATRES, INCORPORATED

LOS ANGELES

ALVARADO 710 S. Alvarado
Today—Harrison Ford in "The Nervous Wreck;" Kinograms and Fables. Jr. Mat.
Sun., Mon., Tues.—"Michael Strogoff" with all star cast; Comedy, Topics and Kinograms

ART 551 South Main
Sat.—Dorothy Gish in "London"
Sun., Mon., Tues.—Lloyd Hughes in "Forever After"

BALBOA 87th and Vermont Ave.
Sat.—John Bowers in "Pals in Paradise;" 3 Acts Vaudeville
Sun., Mon.—Tom Mix in "Canyon of Light;" 5 Acts Vaudeville, Sun.
Tues.—Antonio Moreno in "Love's Blindness"

CIRCLE 6015 Hooper Avenue
Sat.—Lloyd Hughes in "Forever After." Jr. Matinee
Sun., Mon.—Lillian Gish in "The Scarlet Letter"

CRYSTAL 2906 Whittier Boulevard
Sat.—George O'Brien in "The Blue Eagle"
Sun., Mon.—Marion Nixon in "The Auctioneer"
Tues.—Milton Sills in "The Silent Lover"

GRAND 110 South Main Street
Sat., Sun.—"The Trap"

HIGHLAND Avenue 36 and Pasadena Avenue
Sat.—Lloyd Hughes in "Ladies at Play"
Sun., Mon.—Dorothy Mackaill in "Just Another Blonde"
Tues.—Nance Nestel

HOLLYWAY 1824 Sunset Boulevard
Today—John Bowers in "Pals in Paradise;" Comedy, Fables and Topics. Jr. Mat.
Sun., Mon.—Clara Bow in "It;" Hamilton Comedy; News.
Tues., Wed.—"The Masked Woman" with Anna Q. Nilsson; "Wolf's Clothing" with Monte Blue; News

JEWEL 1310 South Main Street
Sat.—John Bowers in "Pals in Paradise;" "The Canyon Hunters"
Sun., Mon.—Harrison Ford in "The Nervous Wreck;" "The Carbon Trail"
Tues.—Clara Bow in "It"

LIBERTY 208 South Main Street
WATCH FOR OUR SELECTED PROGRAMS

LYCEUM 227 South Spring Street
Sat., Sun.—Ben Lyon in "The Prince of Tempters"

MANCHESTER 330 West Manchester
Sat.—Emil Jannings in "Faust"
Sun., Mon., Tues.—Dorothy Mackaill in "Just Another Blonde"

MESA Simons and Angeles Mesa
Sat.—Ben Lyon in "The Prince of Tempters"
Sun.—Emil Jannings in "Faust;" Vaudeville
Mon., Tues.—Dorothy Mackaill in "Just Another Blonde"

MOON 302 South Main Street
Sat.—Jack Holt in "Forlorn River"
Sun., Mon., Tues.—Thomas Meighan in "The Canadian"

OPTIC 532 South Main Street
Sat.—Betty Compson in "The Belle of Broadway;" "Mulhall's Great Catch"
Sun., Mon., Tues.—Dolores Costello in "The Third Degree"

RED MILL Belvedere Gardens
OUR SHOWS ARE PICKED ATTRACTIONS

REGENT 448 South Main Street
Sat.—Wm. Boyd in "The Volga Boatman"

RITZ
Sat.—Harrison Ford in "The Nervous Wreck"
Sun.—Dorothy Mackaill in "Just Another Blonde"
Mon., Tues.—Emil Jannings in "Faust"

ROOSEVELT The Prowley Hotel 982 So. Vermont
Today—Milton Sills in "The Silent Lover;" Comedy, News and Topics
Sun., Mon.—"Ladies of Play," featuring Doris Kenyon; "High C Blues;" Kinograms and Cheerful Chef
Tues., Wed.—"New York," featuring Ricardo Cortez; "Briny Beeb;" Fables and Kinograms

ROSEBUD 1940 Central Avenue
Sat.—Betty Bronson in "Everybody's Acting;" Vaudeville
Sun., Mon.—Lon Chaney in "Flesh and Blood"
Tues.—Jack Holt in "Man of the Forest"

ROYAL 1718 South Main Street
Sat.—Louis Stone in "The Silent Lover"
Sun., Mon.—Clara Bow in "It"
Tues.—Greta Nissen in "Lady of the Harem." Gift Night

STRAND 4411 Nevada Avenue
Sat.—Richard Barthelmess in "White Black Sheep"
Sun., Mon.—John Gilbert, Renee Adoree in "The Show"
Tues.—Johnny Hines in "Stepping Along." Gift Night

SUNBEAM 98th and Compton
Sat.—Conrad Nagel in "There You Are"
Sun., Mon.—Anna Q. Nilsson in "Easy Pickings"
Tues.—Laura La Plante in "Her Big Night;" "The Blonde Saint"

TIVOLI 4219 Central Avenue
Sat.—Lloyd Hughes in "Forever After"
Sun., Mon.—John Gilbert, Renee Adoree in "The Show"
Tues.—Milton Sills in "The Silent Lover;" "Three Weeks in Paris"

WESTLAKE 626 South Alvarado Street
Today—Lillian Gish in "The Scarlet Letter;" Cartoon, News; Fanchon & Marco presentation
Sun., Mon., Tues.—"Faust" with Emil Jannings; "Collegians" and News; Fanchon & Marco presentation

YORK 4949 York Boulevard
Sat.—Marion Nixon in "The Auctioneer"
Sun., Mon.—John Gilbert in "Bardelys the Magnificent"
Tues.—Fred Thomson in "The Two Gun Man," Country Store

ANAHEIM

CALIFORNIA
Sat.—John Barrymore in "Don Juan"
Sun., Mon.—Norma Shearer in "The Demi-Bride"
Tues.—Lloyd Hughes in "Forever After." Gift Night

BEVERLY HILLS

BEVERLY 204-6 Beverly Drive
Sat.—Dorothy Mackaill in "Just Another Blonde"
Sun., Mon.—Norma Shearer in "The Demi-Bride"
Tues.—Pauline Stark in "Women Love Diamonds"

BURBANK

VICTORY
Sat.—W. C. Fields in "So's Your Old Man"
Sun., Mon.—Pola Negri in "Hotel Imperial;" Vaudeville
Tues.—Louis Stone in "The Blonde Saint;" Tim McCoy in "The Desert's Toll"

GLENDALE

ALEXANDER
Today—Louis Stone in "An Affair of the Follies;" Comedy and News; Fanchon & Marco presentation
Sun., Mon., Tues.—Johnny Get Your Hair Cut;" Vernon Comedy; News; Fanchon & Marco presentation

LINCOLN
Today—"The Unknown Cavalier;" Comedy, News and Cheerful Chef
Sun. to Sat.—"The Kid Brother" with Harold Lloyd; Comedy and News

HERMOSA BEACH

METROPOLITAN
Sat.—Ricardo Cortez in "New York;" Vaudeville
Sun., Mon.—Richard Dix in "Paradise for Two"
Tues.—Conrad Nagel in "There You Are;" "One Increasing Purpose"

HOLLYWOOD

APOLLO 5548 Hollywood Boulevard
Sat.—Harrison Ford in "The Nervous Wreck"
Sun., Mon.—Doris Kenyon in "Ladies at Play"
Tues.—Marie Prevost in "For Wives Only;" "One Increasing Purpose"

CARMEL Crescent Junction, Hollywood
Sat.—Ben Lyon in "The Perfect Sap;" Vaudeville
Sun.—Conrad Nagel in "There You Are;" Vaudeville
Mon., Tues.—Pauline Starke in "Women Love Diamonds"

GRANADA 7425 Sunset Boulevard
Sat.—Marion Nixon in "The Auctioneer"
Sun., Mon.—Clara Bow in "It"
Tues.—Emil Jannings in "Faust"

HOLLYWOOD 6764 Hollywood Boulevard
Now Playing—Marion Davies in "The Red Mill"

LA MIRADA La Mirada and Vine St.
Sat.—Richard Barthelmess in "White Black Sheep"
Sun., Mon.—Hoot Gibson in "The Old Soak"
Tues.—Douglas Fairbanks in "Mark of Zorro"

PARAMOUNT 5528 Santa Monica Blvd.
Sat.—Claire Windsor in "The Little Journey"
Sun., Mon., Tues.—Ricardo Cortez in "New York"

WILSHIRE 331 South Western
Sat.—Harrison Ford in "The Nervous Wreck"
Sun., Mon.—Emil Jannings in "Faust"
Tues.—Greta Nissen in "Lady of the Harem"

HUNTINGTON PARK

CALIFORNIA
Today—"Bread of the Sea;" Comedy and News; Vaudeville
Sun., Mon.—"Women Love Diamonds;" Christie Comedy; News. Sun.—Vaud. Show. Mon.—Capt. Jack's Treasure Chest
Tues., Wed., Thurs.—"The Understanding Heart;" Jimmie Adams Comedy; News

LANKERSHIM

EL PORTAL
Sat.—Conrad Nagel in "There You Are;" Vaudeville
Sun.—Richard Dix in "Paradise for Two;" Vaudeville
Mon., Tues.—Douglas MacLean in "Let It Rain;" "Raggedy Rose"

LANKERSHIM
Sat.—Fred Thomson in "Lone Hand Saunders"
Sun.—"The Ice Flood" with Viola Dana

LONG BEACH

EGYPTIAN
Now Playing—Betty Bronson in "Everybody's Acting"

IMPERIAL
Now Playing—Harold Lloyd in "The Kid Brother"

WEST COAST
Now Playing—W. C. Fields in "So's Your Old Man"

OCEAN PARK

DOME HOME OF VAUDEVILLE
Now Playing—Vaudeville; on the screen—Ben Lyon in "The Perfect Sap"

ROSEMARY
Now Playing—Bebe Daniels in "Kiss in a Taxi;" "Alaskan Adventure"

PASADENA

COLORADO (Formerly Bard's)
Sat., Sun., Mon., Tues.—"The Understanding Heart;" Comedy and News

FLORENCE
Sat.—"Corporal Kate" with Vera Reynolds
Sun., Mon., Tues., Wed.—"Love's Greatest Blunder" with Evelyn Brent; "Collegians," No. 5; Kinograms and Fables

PASADENA
Sat., Sun.—Vaudeville Show; "The Midnight Lover" with Louis Stone; Comedy, News
Mon., Tues.—"Exit Smiling" with Jack Pickford; "Buster's Orphan Party;" News

STRAND
March 5th to 12th—Harold Lloyd in "The Kid Brother;" News, Topics; Scenic

POMONA

CALIFORNIA
Sat.—Richard Dix in "Paradise for Two;" Vaudeville
Sun.—Laura La Plante in "Her Big Night;" Fanchon & Marco
Mon., Tues.—Colleen Moore in "Orchids and Ermine"

REDONDO

ART
Sat.—Marion Nixon in "Spangles"
Sun., Mon., Tues.—Tim McCoy in "The Desert's Toll"

CAPITOL
Sat.—Richard Dix in "Paradise for Two"
Sun., Mon., Tues.—Pola Negri in "Hotel Imperial"

RIVERSIDE

LORING
Sat.—Johnny Harron in "The Boy Friend"

REGENT
Sat.—Jackie Coogan in "Johnny Get Your Hair Cut"
Sun., Mon., Tues.—Norma Shearer in "The Demi-Bride"

SAN BERNARDINO

WEST COAST
Sat.—Jackie Coogan in "Johnny Get Your Hair Cut"
Sun.—Jack Pickford in "Exit Smiling;" Vaudeville
Mon., Tues.—Syd Chaplin in "The Better Ole"

SAN PEDRO

CABRILLO
Sat.—Louise Fazenda in "Finger Prints."
Mat. "Introduce Me"
Sun.—Ben Lyon in "The Perfect Sap"
Mon., Tues.—Joan Crawford in "The Understanding Heart"

SANTA ANA

WALKER'S
Sat.—Jackie Coogan in "Johnny Get Your Hair Cut;" Fanchon & Marco
Sun., Mon., Tues.—Alec Francis in "The Music Master;" Fanchon & Marco

SANTA BARBARA

CALIFORNIA
Sat.—Norma Shearer in "The Demi-Bride"
Sun., Mon., Tues.—Ben Lyon in "The Perfect Sap"

GRANADA
Sat.—Joan Crawford in "The Understanding Heart"
Sun., Mon., Tues.—"Evening Clothes"

MISSION
Sat.—"Man From the West;" Vaudeville
Sun., Mon., Tues.—"Perch of the Devil"

SANTA MONICA

CRITERION
Sat.—Ricardo Cortez in "New York."
Matinee—"The Boy Friend"
Sun., Mon., Tues.—Marion Davies in "The Red Mill"

SOUTH PASADENA

RIALTO
Today—Richard Dix in "Paradise for Two;" Comedy and News
Sun., Mon.—"Her Big Night" with Laura La Plante; "Buster's Heart Beat;" News
Tues.—"After Six Days;" Comedy and Hodge Podge

VENICE

CALIFORNIA
Sat.—"Johnny Get Your Hair Cut"
Sun., Mon., Tues.—Billie Dove in "An Affair of the Follies"

WALNUT PARK

LYRIC 606 Long Beach Blvd.
Today—Ben Lyon in "The Perfect Sap;" Comedy, News, Fables. Jr. Mat.
Sun., Mon., Tues.—"The Kid Brother" with Harold Lloyd; "Collegians," No. 5; Kinograms

WILMINGTON

GRANADA
Sat.—Alec Francis in "The Music Master"
Sun.—"Winners of the Wilderness"
Mon.—Blanche Mehaffey in "Three Weeks in Paris"
Tues.—Belle Bennett in "The Lily"

INDEPENDENT THEATERS

ANAHEIM

FAIRYLAND
Sat.—"Summer Bachelors" with Madge Bellamy
Sun., Mon.—"Midnight Sun" with Laura La Plante and Pat O'Malley
Tues.—Hoot Gibson in "The Buckaroo Kid"

FULLERTON

MISSION COURT
Tonight—Harold Bell Wright's "The Winning of Barbara Worth" with Vilma Banky, Ronald Colman
Sun., Mon.—"The Music Master," starring Alec B. Francis
Tues.—On the stage: The Broadway Players. On the screen: Olive Borden in "The Monkey Talks"

GLENDALE

GATEWAY San Fernando Road and Glendale Blvd.
OUR SHOWS ARE PICKED ATTRACTIONS

HOLLYWOOD

HUNLEY'S 5115 Hollywood Boulevard
Today—Clara Bow in "It"
Sun., Mon.—John Gilbert in Bardelys the Magnificent" and Comedy
Tues.—"A Little Journey" and "Pals in Paradise"

LARCHMONT Larchmont Blvd. at Beverly
Today, Mat.—Jack Holt in "Man of the Forest." Evening—Lloyd Hughes in "Forever After"
Sun., Mon.—Milton Sills in "The Silent Lover"
Tues., Wed.—John Gilbert in "The Show"

MAR-CAL 6025 Hollywood Boulevard
Now Showing—Pauline Frederick in "Josselyn's Wife"

MARQUIS Santa Monica Blvd. and Doheny Drive
Today—Jack Pickford in "Exit Smiling"
Sun., Mon.—Marion Davies in "The Red Mill"
Tues., Wed.—Richard Dix in "Paradise for Two"

SEVILLE West Blvd. at 54th St. Free Auto Park
Today—Stage: The Seville Players present "After All." Screen: Ralph Lewis in "Bigger Than Barnum's." Jr. Mat., 2:30
Sun., Mon.—W. C. Fields in "So's Your Old Man"
Tues.—Double Feature Bill and Gift Night

LOS ANGELES

RAMPART 2625 Temple Street
SEE OUR SHOWS FOR GOOD

REX 3rd and Figueroa Sts.
We Always Show the Best Pictures

RIVIERA 6000 West Adams
Sat.—Betty Bronson in "The Cat's Pajamas" and Lefty Flynn in "The Traffic Cop"
Sun., Mon.—Lois Moran in "God Gave Me Twenty Cents;" Comedy, News and Cartoon
Tues., Wed.—Doris Kenyon in "Ladies at Play;" Comedy, Cartoon, Review and Vaud.

WESTERN Western Avenue at 39th St.
Today, Mat.—"Ruggles of Red Gap;" Eve.—Bert Lytell in "Obey the Law"
Sun., Mon.—Jack Holt in "Man of the Forest"
Tues., Wed.—Janet Gaynor in "The Midnight Kiss"

ORANGE

COLONIAL
Today—Special Cast in "The Last Frontier"
Sun., Mon.—Harry Langdon in "The Strong Man"
Tues., Wed.—Ken Maynard in "The Unknown Cavalier"

SAN PEDRO

STRAND Pacific at 11th Street
Today—Tom Mix in "The Great K and A Train Robbery"
Sun.—Babe Daniels in "Stranded in Paris"
Mon., Tues.—John Gilbert in "Bardelys the Magnificent"

SANTA ANA

YOST
OUR SHOWS ARE ALWAYS THE BEST

WEST-END
SEE OUR SHOWS FOR GOOD ENTERTAINMENT

WATTS

LARGO
WATCH FOR OUR PROGRAMS

UNITED THEATERS

AVALON

UNITED NEW STRAND
AVALON, CALIFORNIA
Sat.—"The Temptress" with Greta Garbo and Antonio Moreno
Sun.—"The Old Soak" with Jean Hersholt
Mon.—"Hearts and Spangles" with Wanda Hawley and Robert Gordon
Tues.—"One of the Bravest" with Ralph Lewis and Claire McDowell

ANAHEIM

UNITED ANAHEIM
Today—Hoot Gibson in "The Flaming Frontier"
Sun., Mon.—"A Regular Scout" with Fred Thomson
Tues., Wed.—"Meet the Prince" with Joseph Schildkraut

BARD'S HOLLYWOOD
Sat.—Neeta Blue, Patsy Ruth Miller in "Wolf's Clothing." "Fighting with Buffalo Bill." Chaplin No. 5. Mat.
Sun. and Mon.—"Love's Blindness," with Pauline Stark. 4 acts vaudeville
Tues.—Milton Sills in "The Silent Lover" and "Her Honor the Governor," with Pauline Frederick

BARD'S ADAMS STREET
Sat.—Greta Nissen, Ernest Torrence in "Lady of the Harem;" 5 acts vaud. "The Fire Fighters." Chapt. No. 4. Mat.
Sun. and Mon.—"For Wives Only," with Marie Prevost. Sun., 6 acts vaud. Mon., Revival nite
Tues.—Edmund Lowe in "One Increasing Purpose," Thunder, the wonder dog, in "Wipps of the Storm," and Gift Nite

BARD'S GLENDALE
Sat.—Milton Sills in "The Silent Lover." "The Silent Flyer" Chap. No. 1. Mat.
Sun. and Mon.—"Paradise for Two," with Richard Dix. Sun., 4 acts vaud.
Tues.—Dorothy Devore in "Three Weeks in Paris." Gift nite

BARD'S HILL ST.
Sat.—Clara Bow, Antonio Moreno in "It"
Sun., Mon. and Tues.—"Faust" with Emil Jannings and "Just Another Blonde," with Dorothy Mackaill

BARD'S COLLEGE
Sat.—Milton Sills in "The Silent Lover"
Sun., Mon. and Tues.—Ken Maynard in "The Unknown Cavalier" and Anna Q. Nilsson in "The Masked Woman"

SAN LUIS OBISPO

ELMO THEATRE
Sat.—"Man of the Forest" with Jack Holt
Sun.—Babe Daniels in "A Kiss in a Taxi." 3 acts vaud.
Mon.—"There You Are," with Conrad Nagel
Tues.—Francis McDonald in "Desert's Toll." Gift nite

SANTA PAULA

GLEN CITY THEATRE
Sat.—"Neil Best for Heaven," with Patsy Ruth Miller, "House Without a Key." Chap. No. 5
Sun. and Mon.—Colleen Moore in "Orchids and Ermine"
Tues.—"Lunatic at Large," with Leon Errol. 3 acts vaud.

COMPTON

SYMPHONY
Our Shows Are Always Picked Attractions

LONG BEACH

CAPITOL
OUR SHOWS ARE ALWAYS GOOD

VERMONT THEATRE
Sat.—"The Show," with John Gilbert, Renee Adoree
Sun. and Mon.—Lois Wilson in "New York." Vaud. Sun., and "The Fire Fighters." Chap. No. 5. Sun. mat.
Tues.—Emil Jannings in "Faust;" also Lewis Stone in "The Blonde Saint"

JUNIORS OF "TIMES" TO GIVE DANCE

Charity Ball Tonight Will Create Fund to Aid Less Fortunate Members

With over 1000 members expected to be present, the first charity ball to be held under the sponsorship of the senior division of The Times Junior Club will be given this evening in the auditorium of the Grosse Studio Building, 3008 West Seventh street.

The proceeds from this ball will be added to the fund which is used, under the direction of a special senior-division committee, in the alleviation of distress among the less fortunate members of the club in Southern California.

Music for dancing will be supplied by Leroy Parry's ten-piece jazz orchestra, with a touch of dreamy Hawaii added by Sol Hoppii and his four players. Entertainment will be supplied by the Garvin Sisters and other members of the Players' Club of The Times' junior organization.

Novel decorations and lighting effects have been arranged, including a floodlight system that assures bizarre color effects. There will be iced drinks and other refreshments.

The doors of the auditorium, which is one of the largest in Los Angeles, will be opened promptly at 7:45 p.m. A previous announcement had stated that this charity ball would be held in the clubhouse of the Echo Park recreation center. owever, the facilities there were not found large enough to accommodate all those who had made reservations.

JEWELERS ORDERED TO FACE TRIAL

More Than Score Held to Court on Indictments in Purported Trust

More than a score of leading California jewelers must stand trial on charges of violation of the Sherman anti-trust law, United States District Judge James ruled yesterday in denying motions to quash the indictments against the defendant companies. Pleas in abatement and a demurrer to the indictment also were overruled by Judge James.

The jewelry concerns recently were indicted by the Federal grand jury sitting in Los Angeles. They are charged with having attempted to freeze out cut-rate and upstairs jewelers by boycotting jobbers and manufacturers who sold to that type of store.

The plea for abatement was based on the fact that during the grand jury session, a stenographer was present in the room. It was shown by the United States Attorney's office, however, that the stenographer had been sworn in as a special deputy United States Attorney and therefore could not be considered as an outsider.

The concerns facing trial, according to the indictments, were members of "The 18-Carat Club," and included stores in Los Angeles, Oakland and San Francisco.

DEATH CALLS FORMER HIGH SCHOOL STUDENT

The body of Robert Fuller, 22 years of age, son of Mr. and Mrs. J. C. Fuller, pioneer Los Angeles residents, was brought to the Sharpe and Nolan undertaking parlors yesterday from White Water Springs where the young man died Thursday night. Young Fuller, who suffered a breakdown several months ago, was one of the organizers of the fraternal order of DeMolay in Venice, and also obtained an enviable reputation when a youth in high school by compiling and supervising the printing of the first book of ordinances for Venice.

DE MILLE SHIFTS DIRECTORS

Julian Instead of Howard to Make "Country Doctor;" Joseph Schenck to Produce Duncan Comedy; Brown's "Stark Love" a Sensation

BY GRACE KINGSLEY

An important shift of directors has taken place at the De Mille studios and it has been decided that Rupert Julian, instead of William K. Howard, will direct "The Country Doctor," an adaptation of a play by Izola Forrester and Mann Page.

Rudolph Schildkraut has been chosen to play the name part in this important production for Producers' Distributors Corporation. The role is a very important one, that of the country physician who performs all sorts of medical miracles in the course of his long and wearisome day, accomplishing excellent results in a quiet way, and with the poorest equipment. There is a wealth of humor as well as of pathos in the part and it was felt that the skillful Schildkraut was eminently suited to play the difficult role.

William K. Howard is to direct "A Friend of Napoleon," by Richard Connell. This fulfills a long cherished desire of Howard's. When he was with Paramount he asked to be allowed to film the story and at one time that firm decided to make it with Emil Jannings in the leading role. Later, however, the firm gave Jannings another story.

Duncan's New Play

Those busy youngsters, the Duncan sisters, Rosetta and Vivian, have been at their typewriters again, with the result that they have completed the first act of a new comedy, which probably will be done with music, just as "Topsy and Eva" was.

ROSETTA DUNCAN

The new play is called "The Heavenly Twins," and is really a story of the lives of these two young geniuses, who, almost unaided have fought their way up in the theatrical world to an enviably famous peak, with recognition as two of the most brilliant young women who have ever adorned the stage.

But this is by no means all the good news. It is understood that Joseph Schenck is to produce the play, probably in New York. It will, without doubt, be filmed by United Artists also.

Karl Brown Comes Home

Karl Brown, film director, left Hollywood three weeks ago for New York, buoyed by hope but beset by doubt. He returns to Hollywood next week, a conquering hero.

Brown, formerly a cameraman, sold an idea to Jesse L. Lasky of Paramount almost a year ago. He spent months executing it, braving perils and almost insurmountable obstacles. The result was "Stark Love," perhaps the most daring experiment in dramatic motion-picture production ever filmed.

"Stark Love" presents the first intimate view of America's lost race, the isolated mountaineers of North Carolina and Tennessee, ever presented. Brown took only two men into the mountains with him, a cameraman and a business manager. He had a story, written by himself and based on his first-hand knowledge of the mountain people gained when he was a boy living in their region. He overcame the menacing prejudice to strangers among them, which is so frequently fatal. He persuaded the natives to play the roles in his story. He contended with the feuds of warring factions. He worked patiently, many months, and finally brought out of the mountains what has been acclaimed as one of the most vivid slices of life ever shown on the screen.

But it was a question as to how the public would accept so radical a departure from the usual in films. Last Sunday the picture was shown to the world for the first time at the Cameo Theater in New York. The result was astounding. There has not been a vacant seat in the house since.

Every critic acclaimed the picture. It is one of the sensations of the year. Jesse L. Lasky and Walter Wanger, general manager of production, went to the supper show a night or two ago, the time of day when attendance is lightest, and had to stand for half an hour before they could obtain seats.

The director, Karl Brown, is on his way back to Hollywood. He will probably arrive on Monday.

Von Sternberg to Make It

A switch of directors has occurred on Paramount's "Underworld." Arthur Rosson was originally assigned to the task of directing the dramatic action for the picture, with Joseph Von Sternberg in charge of photographic innovations. However, Rosson's services were needed to direct Betty Bronson's next picture "Grounds for "Marriage," according to the announcement of B. P. Schulberg, associate producer.

Evelyn Brent

Josef Von Sternberg therefore has been definitely assigned the task of directing "Underworld." The story is from the pen of Ben Hecht, as you have been told before.

George Bancroft has been assigned to the role of the gangster chief, with Evelyn Brent cast as his sweetheart.

Hazel Deane Ill

Just when film circles were eagerly awaiting the chime of the wedding bells proclaiming the marriage of Hazel Deane, the picture actress, to Duke Worne, producer and director of Duke Worne Productions, Cupid's plans have been indefinitely postponed, the reason being that Miss Deane is seriously ill.

Ernst Vajda's Home Here

Ernst Vajda, noted Hungarian playwright under contract to Famous Players-Lasky Corporation, is planning to remain permanently in America. He left Hollywood yesterday accompanied by his brother Victor to meet his wife and child in New York. Mrs. Vajda and the son, Tom, have just arrived from Europe. The Vajda family will return to Los Angeles the latter part of March. They have purchased a home in Beverly Hills.

Cosmo Bellew Signs

Cosmo Bellew, the young son of the late Kyrle Bellew, one of the most famous of modern stage actors, had no sooner arrived in Hollywood and taken a sightseeing bus around the city than he was signed up by Sam Goldwyn to play one of the outstanding roles in "King Harlequin," being produced by Henry King for Mr. Goldwyn's organization.

COSMO BELLEW

"King Harlequin" is an adaptation of the well-known play of the same name by Rudolph L. Othar, starring Ronald Colman and Vilma Banky. In the production young Bellew plays the part of the husband who gets killed.

Bellew has been a headliner in vaudeville and has just come to Hollywood from creating a great success as the aviator in the stage play, "Louie the Fourteenth."

KNIGHTS OF PYTHIAS WILL HEAR CONCERT

It has long been the wish of J. H. McEldowney of Bell to interest members of the Knights of Pythias in the Sunday afternoon popular concerts of the Los Angeles Philharmonic Orchestra. To this end he has been working with the result that tomorrow afternoon some fifty members and friends of the Huntington Park Lodge Knights of Pythias wil have as the guests of the lodge the Huntington Park High School orchestra, consisting of fifty pupil members, under the direction of Conductor Hawkins.

This is only the beginning of a series of similar occasions to be participated in by other high schools and lodges, under the auspices of the Knights of Pythias District Convention No. 30.

GIVEN OPPORTUNITY

May McAvoy is rapidly nearing the completion of her first starring vehicle under her new contract with Warner Brothers. The story is called "Matinee Ladies," and is said to afford tiny May similar opportunities which she had in such successes as "Sentimental Tommy" and "The Enchanted Cottage," it is claimed.

Theaters—Amusements—Entertainments

JOHN GILBERT
GRETA GARBO—LARS HANSON
FLESH AND THE DEVIL
6th Week Now! A Metro-Goldwyn Mayer Picture 6th Week Now!
FORUM 4050 W. PICO—EVE. 1191 FREE AUTO PARK 2:30 CAR TO DOOR ONLY TWICE DAILY 2:30 and 8:30
RESERVED SEATS—NIGHTS 75c $1.10 $1.65 MAT. (EX. SUN. & HOLIDAYS) 50c 75c $1.10 SEATS AT BIRKEL-MAY CO. & 59 OTHER AGENCIES

OPENING SATURDAY EVENING, MARCH 5th
The MISSION PLAY
NEW MISSION PLAYHOUSE SAN GABRIEL
Matinee Daily Except Monday
Evening Performances Wed. & Sat.
BOX OFFICES
San Gabriel—Elliott 2007—Alhambra 4180
Pacific Electric Station—8th and Main—TUcker 8348

NOW Western Premiere OF NATION WIDE REVIVAL OF Charlie CHAPLIN'S IMMORTAL COMEDY CLASSIC SHOULDER ARMS
Also First L.A. Showing BROADWAY PALACE 8TH & BROADWAY FORMERLY ORPHEUM THEATRE
CONTINUOUS 10 A.M. 11 P.M.
FRED THOMSON IN "A REGULAR SCOUT" Endorsed by Boy Scouts of America
MATS. 25c NIGHTS 40c

VISITORS!—SEE THE FINEST THEATRE IN THE WEST
Orpheum ORPHEUM CIRCUIT VAUDEVILLE
AFT. 25c to 75c EVE. 50c TO $1.65 PHONE TRINITY 3214
IN ORDER OF APPEARANCE
WHEELER TRIO
PAUL SYDELL & SPOTTY O'DONNELL AND BLAIR
ROBERT CHISHOLM
MISS FANNIE WARD
CECIL LEAN & CLEO MAYFIELD
MISS JULIET
TAD TIEMAN AND HIS TUNESMITHS
MISS WARD INVITES ALL LADIES TO ATTEND HER INFORMAL INCEPTION AFTER EACH MATINEE

TALLY'S 833 SO. BDWY
FINGERPRINTS
with LOUISE FAZENDA and John Murry. COMEDY. News Events. All seats Day and Night, including Loges, 25 cents. Children 10c at all times.
ALWAYS THE BEST AT TALLY'S

Theaters—Amusements—Entertainments

LAST 2 TIMES
LAST MAT. TODAY AT
Last Time in America Tonight!
Morris Gest presents
The World's Greatest Production
THE MIRACLE
NIGHTS AT 8 SHARP
COMPANY of 600
SHRINE AUDITORIUM
LOS ANGELES
LAST MATINEE AND NIGHT FEATURE
MR. MORRIS GEST announces at the farewell performance today he will present all of the famous cast in the principal roles. LADY DIANA MANNERS and ELIZABETH SCHINCK will appear as the Madonna; ELINOR PATTERSON, [illegible] TREE, MME. OLGA BAKLANOVA and ROSAMOND PINCHOT will be seen as the Nun.
Plenty of Good Seats at $1.10, 2.20, 2.75, 3.30, [illegible]
At the Wiley B. Allen Co., 720 S. Broadway, and Central Box Office, Auditorium Lobby, Fifth and Olive. At the Shrine Auditorium two hours before each performance.
L. E. BEHYMER, Local Representative.

Everybody's telling about
LON CHANEY in "Tell It To The Marines"
with ELEANOR BOARDMAN, WM. HAINES, CARMEL MYERS
A Metro-Goldwyn Mayer Picture
Frank Newman Prologue "CHINA BOUND" 40 People in the Cast
Leo Forbstein and Orchestra
MILLION DOLLAR THEATRE BDWY AT THIRD

BROADWAY AT 6TH METROPOLITAN
DOORS OPEN 10:45 A.M. • Continuous • POPULAR PRICES
World Premier ADOLPHE MENJOU "EVENING CLOTHES"
Directed by Luther Reed
With Virginia Valli, Noah Beery, Louise Brooks, Lilyan Tashman
ON THE STAGE Let's Go! For Fun, Tuneful Music, Beauty
BOB NELSON and METROPOLITAN BAND in JACK PARTINGTON'S "FOUR LEAF CLOVERS"

CHILDREN'S BREAKFAST MAT. SPECIAL
March 5 SATURDAY March 12
11 A.M.
Kegg Goldsmith Marionettes in
CINDERELLA
Dramatized by Fannie Goldsmith Engle
HOLLYWOOD PLAY HOUSE
All Seats Reserved

BERTON CHURCHILL in ALIAS THE DEACON
MATINEES: TUESDAY THURSDAY SATURDAY
EVENINGS 25c to $1.50 — MATINEES 25c to $1.00
PHONE GRANITE 4101 — DOWNTOWN TICKETS
BIRKEL MUSIC CO. — THE MAY CO. — BROADWAY
NEAR JANICE ERICKSON — THAT WONDER BABY
HOLLYWOOD PLAY HOUSE

TOMORROW AFTERNOON
(Sunday, March 6, 1927), 2:45 P.M. SHARP, at EDWARD A. DICKSON'S
EL CAPITAN THEATER, HOLLYWOOD
DICKSON MORGAN'S SPECIAL MATINEE PERFORMANCE
of EUGENE O'NEILL'S thrilling and sensational drama of the love of a white woman, which the press and public declare is the finest performance of a
"ALL GOD'S CHILLU
with IRVING PICHEL and VIOLETTE WILSON. Settings by HALSTUN and forty players including GRACE GOODALL, BILLEE LEICESTER, [illegible] DEWEESE and PETER KIRK.
Prices, 50 Cents, $1.00 and $1.50. Plus Tax.
PHONE GRanite 1147. Seats at All Agencies.

ABSOLUTELY NO CHANGE HAS BEEN MADE IN
"AN AMERICAN TRAGE
RESERVED SEATS NOW 7th BIG WEEK
WILKES' VINE STREET THEATRE
VINE ST. BETWEEN HOLLYWOOD AND SUNSET BLVDS.

JAMES KIRKWOOD AND LILA LEE (IN PER
This Week "THE FOOL"
Pop. Prices $1, 75c and 50c Tel. FI. 4788
Belmont Theater (First and Vermont)
"THE MAN CAME BA

ERLANGER'S MASON
LAST TIMES TODAY
KOLB & DILL
In Their Greatest Show
"QUEEN HIGH"
Matinee Today at 2:15—Evenings at 8:20

TIMES!
TODAY AT 2
America Tonight!
est presents
reatest Production
IRACLE
NY of 600 MAYS AT 1 SHARP
UDITORIUM
NGELES
ND NIGHT FEATURE
ee at the farewell performances
the famous cast in the principal
RS and ELIZABETH SCHIRMER
: ELINOR PATTERSON, IRIS
KLANOVA and ROSAMOND
Nun.
1.10, 2.20, 2.75, 3.30, & 4.4
Broadway, and Central Box Office, Auditorium two hours before
Local Representative.

ly's telling about
HANEY
in
The Marines
with
R BOARDMAN
HAINES
MEL MYERS
Paramount Picture
Newman Prologue
HINA BOUND"
People in the Cast
Leo Forbstein
and Orchestra
ON DOLLAR
HEATRE
VY AT THIRD
OPOLITAN
Continuous • POPULAR PRICES
World Premier
LPHE MENJOU
ENING CLOTHES"
ected by Luther Reed
ginia Valli, Noah Beery,
Brooks, Lilyan Tashman.
For Fun, Tuneful Music, Beauty
NELSON
OLITAN BAND in
RTINGTON'S
F CLOVERS"
AKFAST MAT. SPECIAL
URDAY March 12
1 A.M.
mith Marionettes in
ERELLA
annie Goldsmith Engle
D PLAY HOUSE
25c and
DEACON
MATINEES: TUESDAY THURSDAY SATURDAY
TTE. 4101 — DOWNTOWN TICKET OFFICE
THE PLAY CO. — BROADWAY NEAR 6TH
ON — THAT WONDER COMEDY
OD PLAY HOUSE
W AFTERNOON
P.W. SHARP, of EDWARD D. SHARP
THEATER, HOLLYWOOD
LSON MORGAN'S
TINEE PERFORMANCE
exceptional drama of the love of a retired man
for whom the theatre is the finest performance of the
D'S CHILLUN
WILSON. Settings by HALSTEAD, and
ALL. BILLIE LEICESTER, FRANK PEERS
$1.50 and $1.50. Plus Tax.
1147. Seats at All Agencies.
HANGE HAS BEEN MADE IN
CAN TRAGEDY
BIG WEEK Down-Town Box Office
Mar Co.—Sharp
STREET THEATRE
WOOD AND SUNSET BLVDS. GL. 4161
ND LILA LEE (IN PERSON)
STARTS SUNDAY
"THE MAN WHO
CAME BACK"
ont Theater
t and Vermont)
Wed. & Sat. Mats.
Tel. WA. 8000
ST TIMES TODAY
& DILL
W HIGH"
at 2:15—Evenings at 8:20

CRITERION 7TH & GRAND
DIRECTION WEST COAST THEATRES INC
TOPS 'EM ALL!
THIS RECORD-BREAKING ROMANTIC SENSATION-
moon-drenched nights of blissful romance—
RONALD COLMAN & VILMA BANKY IN "THE NIGHT OF LOVE"
A UNITED ARTIST PICTURE
PRESENTED BY SAMUEL GOLDWYN
A GEO FITZMAURICE PRODUCTION
JAN RUBINI

WEST COAST UPTOWN WESTERN AVE at 10TH
DIRECTION WEST COAST THEATRES INC
IT'S FIRST AID TO THE LAUGH-HUNGRY
LEON ERROL IN "THE LUNATIC AT LARGE"
with Dorothy Mackaill
DIRECTED BY FRED NEWMEYER
A FIRST NATIONAL PICTURE
STARTING A NEW THEATRICAL RECORD
ABE LYMAN
AND HIS ORCHESTRA

WEST COAST ALHAMBRA HILLST BETWEEN FAIR
"AN AFFAIR OF THE FOLLIES"
BILLIE DOVE Lewis Stone Lloyd Hughes Con't. 11 a.m.—11 p.m.

BOULEVARD
3 Days Starting Sunday, March 6
CORINNE GRIFFITH in
"THE LADY IN ERMINE."
HERB WIEDOEFT'S BAND.

BURBANK THEATER Main and Main
"PLENTY OF IT" AND—THAT'S THAT!

HILLSTREET EXCLUSIVE FIRST RUN PHOTOPLAYS
HELLO GOODBYE REVUE
JEAN BEDINI
IRENE RICARDO
AND OTHER BIG CIRCUIT FEATURES
VERA REYNOLDS in "RISKY BUSINESS"
WITH ZASU PITTS • ETHEL CLAYTON
WARD CRANE • KENNETH THOMSON
A DeMille picture directed by Allan Dale
FINAL CHAPTER "BILL GRIMM'S PROGRESS"

EARLE BOOTHE PRESENTS
EL CASCO JAMES GLEASON and ROBERT ARMSTRONG
"IS ZAT SO"
THE WORLD'S FUNNIEST PLAY
WED. MAT. BEST SEATS $1.00 SAT. MAT. 50¢ TO $1.50

LOS CO MAT. TODAY, 2:30
A Real Triumph!
Everyone Should See
"Synthetic Sin"
FREDERIC & FANNY HATTON
FIRST TIME ON ANY STAGE
Nightly, 8:30. Mat. Today, Sun. & Thurs., 2:30

PANTAGES 7TH AND HILL
VAUDEVILLE HEADLINERS!
MASQUERADERS
LEILEANO SPANISH WIRE HARVEL
The MONKEY TALKS WITH OLIVE BORDEN
EUGENE TUNNEY In Person and In Action SOON!

HOLLO the Music Master
NOW with LOIS MORAN
ALEC. B. FRANCIS

"Lure of the Wild"
Starring
JANE NOVAK
Bring the Children to the "HIP"
THEY ARE WELCOME

SWITCHBOARD IS STRATEGIC PLACE

Colleen Moore Wins Rich Husband While Pushing Plugs in "Orchids and Ermine"

BY MARQUIS BUSBY

There's just no keeping track of that Cinderella girl. She bobs up in the strangest places. This week she's plugging away at a telephone switchboard, but that doesn't prevent her winning a husband with $40,000,000 in her spare moments.

"Orchids and Ermine," at Loew's State, is yet another version of Cinderella and Prince Charming. This is not to be taken that the picture is lacking in originality or interest. Far from it.

Colleen Moore is the Cinderella telephone operator, and Colleen in the picture is the most roguish and adorable little minx that ever stepped out of a Fourth-avenue, shiny blue serge dress into a Fifth-avenue modiste's creation. Long may she ride in pumpkin coaches if in the final reel a Rollys-Royce is at her disposal.

There isn't much to tell about the plot of "Orchids and Ermine," for the very good and sufficient reason that there isn't much of a plot. A young Oklahoma millionaire, visiting in New York, has his valet impersonate him in order that he may safely escape the wiles of alluring blond "forty-niners." As a valet, the hero courts the telephone operator at the hotel pay station.

However, in spite of the will-o'-the-wisp plot, everything is done with a light, joyous touch, and Colleen seems again to be the particularly bright star she was in "Irene" and "Sally."

I don't know who was responsible for the titles in "Orchids and Ermine." Some of them are very funny, but there are far too many of them. Part of the time it seemed that the action illustrated the subtitles, as a consequence, at times the sequence is jumpy.

The title, by the way, comes from the fervent wish of the shabby telephone girl to some day wear orchids and ermine—"even if it's only rabbit skin."

In the supporting cast Gwen Lee is excellent as the blond, and wise-cracking hotel flower girl, who has man-handling down to a fine point. Her idea of a rich dish, according to a title is, "one old egg; mix in lots of applesauce; use well before shaking."

Again, this time to a boastful "butter and egg" man from the West:

"The program is coming in strong. What's your rave length?"

Jack Mulhall is the young millionaire. Jack is a nice-looking chap with a merry Irish grin, but the role affords him little opportunity. Neither does he look well with austere pincenez. Sam Hardy, as the masquerading millionaire dresses like a stevedore's dream of Utopia. To say that his wardrobe was bombastic is to put it mildly, but he is a good farceur. Others in the cast are Jed Prouty, Alma Bennett, Hedda Hopper, Kate Price, Emily Fitzroy, Caroline Snowden, Yola D'Avril, Brooks Benedict and Marjorie Bonner.

Alfred Santell directed this First National picture.

Genial Gene Morgan sports a new spring suit this week in Fanchon and Marco's current "Idea," but the green hat is the same and perched at the familiar rakish angle.

Mildred Costello is quite ravishing in the Spanish Black Bottom, and Gene Muth is a graceful figure in the "Sherry" waltz. Lynn Cowan works hard to put over his song numbers, while Clemens and Marcy, and Arthur West, the Ziegfeld comedian, complete the roster of entertainers.

The Loew's State Orchestra plays this week that delightful number, "The Wanderer."

THERE WAS MORE THAN ONE LUNATIC

Just who the lunatic was in "The Lunatic At Large," the attraction that opened its engagement yesterday at the Upton Theater, is an extremely difficult thing to say; in fact, by the time that the film flashed off the screen one begins to doubt severely the exactness of his own mental faculties.

As the name implies, the story was all about a lunatic asylum, and every type of the mentally deficient from "Napoleon" to the "alley cat" was introduced.

Leon Errol formed the center of the rather hectic state of affairs that served as the plot.

The whole thing started when he unwittingly changed clothes with a gentleman who introduced himself as a millionaire.

As a result of the change, the unsuspecting Leon found himself locked in with a score of lunatics, with no apparent way of escape. When things looked the darkest, however, he met a young chap who, also laid a claim to sanity, saying that his twin brother doped him and sent him to the asylum, to rob him of the girl he was to marry.

Leon thereby promised the chap to discover some way of escape to rescue the girl and the rest of the film was given over to a series of laughs and thrills, occasioned by a most nerve-wracking dirigible episode.

Of course, the girl was rescued, and the boy escaped from the asylum and rewarded Leon with a roll of bills, the first installment on the $10,000 that he promised him if his venture was successful.

Leon proudly clutched the money, counted it very carefully and deposited it in his pocket—but—

In the "close up" the audience discovered the bills to be cigar coupons—but Leon didn't, and so the picture ended.

Who was the lunatic?—on this point, judgment had best be refrained.

The film, no matter how nonsensical it seemed, was an exceedingly amusing offering, and an unusually clever interpretation on the part of its star.

If you are in need of laughs, by all means see it, for Leon Errol's collapsible knees hold the entire audience in spasms of mirth.

The cast supporting Errol in his fun-making included Dorothy Mackaill, Kenneth MacKenna, Warren Cook and Jack Raymond.

Abe Lyman and his orchestra provided the syncopation on the bill with an unusually commendable offering.

UNDER CONSIDERATION

Betty Baker, who is shortly to be seen opposite Harry Langdon in "Long Pants," is receiving serious consideration from a prominent producer for the stellar feminine role in a series of comedies, it is said.

Will Change Characterization

Lila Lee

Who will appear in "The Man Who Came Back," at the Belmont tomorrow night. Miss Lee has been appearing for several weeks in "The Pool," at this theater.

RACHMANINOFF MASTER PIANIST

BY ISABEL MORSE JONES

If Rachmaninoff were not so cosmopolitan an artist one might be tempted to call him the czar of pianists. He is high above the horde of professional pianists of this world, most of whom spend too much time catering to their audiences. He pays tribute to his art alone.

Playing straight through a monumental program without encores and with only a minute between numbers, Rachmaninoff gave an astounding exhibition of power at the Philharmonic Auditorium last night. He builded upon the firm foundation of the Beethoven sonata Op. 26, which is the one with the funeral march. It was impeccable Beethoven, without a flaw but also without emotion.

Schumann's Symphonic Etudes were awesome in their perfection. Precision, exquisite order, color contrast and the sure craftsmanship of a master-builder made each study a definite thing of beauty.

In Brahms the liquid notes under his fingers were warmed by an emotion closer to the surface and therefore more readily perceptible to the layman. The Intermezzo Opus 118 and Ballade, are rare recital numbers.

Abstract Chopin is also a rarity. Rachmaninoff achieves it. The Rondo, Opus 16, a comparatively little-known Nocturne and waltz were without sentimentality, without sex. There was not a maudlin note nor a one without ineffable charm.

Continuing the extraordinary concert list, the pianist interpolated two fairy tales by Medtner, the only touch of modernism. They were of such sound musicality as to lose nothing by proximity to the classic masterpieces that had gone before.

The Prelude was not the inevitable one. The whirlwind Rakoczy March, by Liszt closed a remarkable program, remarkable for its musical worth, for its dignity and for the valuable example this great composer-pianist sets the music-world by his adherence to the highest principles of playing and program building.

Morning Show New Innovation for Playhouse

When the children of Los Angeles gather today for the initial performance of the Kegg-Goldsmith marionettes in "Cinderella" at the Hollywood Playhouse, they will have thrown open for them a wonderful new land of make-believe, as this performance marks the first of a series of "Breakfast Matinees," planned specially for the children.

The marionettes will appear in "Cinderella" today and next Saturday, as the forerunners of a plan to make the Hollywood Playhouse a general rendezvous for the entertainment of children during the mornings of their Saturday holidays. Advance reservations indicate that the youngsters have been besieging their elders to take them to see these puppets which present the fairy tales so dear to the child's heart.

It is said that marionettes are the oldest actors in the world—they have been found in Sanskript drama; their remains have been unearthed in the ruins of ancient Rome, and the Chinese have always had puppets in many of their religious ceremonies.

Comedy Reigns in Romance of Tourist Camps

Intimate glimpses into the life of the "tin-can tourists" are provided by Alan Hale, director of "Rubber Tires," featuring Harrison Ford and Bessie Love, which will be on view at the Hillstreet Theater next week.

This human comedy of the auto camps, which Zelda Sears and Tay Garnett adapted from the story by Frank Condon, chronicles the overland motor jaunt of a typical New York family via the auto tourist camps. Miss Love, as Mary Ellen Stack, the heroine, after losing her job in New York City, trades her household belongings for an automobile of ancient vintage, and motors west with her dependent family.

En route she meets the hero, portrayed by Harrison Ford, and the experiences encountered during the trip from Atlantic to the Pacific, it is said, furnish laughs galore.

"Rubber Tires" was filmed during a trip of several thousand miles, with all of the scenes taken in various auto camps at which the company stopped en route. In addition to Miss Love and Ford, the cast includes May Robson, Junior Coghlan, John Patrick and Erwin Connelly.

TRAVELERS — AND DIRECTORS

Preparing for a picture, Del Lord finds, is like the intelligent planning of a journey abroad. The good traveler, he argues, knows what he is going to see, where to spend the most time and what to eliminate. He makes out a careful itinerary and departs from it only when it is an advantage. Lord is putting in long hours in his preparations for "Topsy and Eva," which will bring the Duncan sisters to the screen, and announces that he will be ready to start shooting in a few days, in all probability on the United Artists' stages.

IMAGINE, ADOLPHE AS COUNTRY SWAIN

However, Immaculate Star Does Mend His Way Later in "Evening Clothes"

BY ALMA WHITAKER

Any amount of good fun in "Evening Clothes" at the Metropolitan this week, with Adolphe Menjou as a bearded countrified Frenchman (oh, only for a reel or two—he soon smartens up!) and Virginia Valli as his lovely, frightfully ladylike, but rather tiresome, wife.

John McDermott has made a good story out of the French play, and Luther Reed recovers the reputation as a director, which he nearly lost with "New York." Lots of clever little touches in this that are quite "Lubitchish" in their artfulness.

Menjou is worth 40,000,000 francs, and oh, he loves the girl. But, alas, he also loves horses, dogs, pigs, calves and yearns to express his love for the girl through them. Which she, romantic dear, doesn't appreciate at all—besides, papa is making her marry the forty millions. So we see Virginia weeping on her bridal night, and Menjou, as an unappreciated bridegroom in an old-fashioned nightshirt and a beard. But Adolphe is rather more than a perfect gentleman. When he understands the horrid situation he turns three-fourths of his fortune over to Virginia and leaves her an unkissed bride.

But a dear friend is at hand, played by Arnold Kent, who diagnoses the case. Wife wants a man who knows more about women and less about pigs. So Adolphe goes to Paris—and it is no end of a relief to see him with the beard off and evening clothes on. There are a couple of minxes who do their best toward his education. Restaurant scenes, of course—what sophisticates could do without restaurants? But even these are handled with a "Woman of Paris" Chaplinesqus touch—and we are suitably amused.

Lots of men in the audience, and there was a masculine gurgle of approval very obvious when the friend tells Menjou not to worry about a woman who doesn't love him as he can get all the trouble he wants from some that do. However, we are to understand that Adolphe defends his purity to the end—in fact, we are given an example of how—which is where the "woman scorned" comes in.

And the woman scorned (Louise Brooks,) unofficially belongs to Monsieur Le Baron, (Noah Beery,) who, it transpires, is really a mere bailiff. But Adolphe has run through the trumpery ten millions he reserved from himself . . . so the unofficial baron becomes a very official bailiff with most uncomfortable results. We see our Adolphe and his friend starving—surrounded by gorgeous plenty and Luther Reed gets in some of his best fun on this. Adolphe is reduced to parading in evening dress in the rain as a sandwich-board man.

But a dashing made charmer like Adolphe couldn't fail to win the lady's love in the end, and Virginia relents and repents and they all live happy ever after.

Bob Nelson's orchestra is very Irish this week—four leaved clovers all over the place and St. Patrick very much in the ascendant. And Felix was creating rain in the desert to sell umbrellas to shiek . . . so what with this rain and the rain Menjou got so wet in, it was all in the picture to come out into rain in Los Angeles as well. It didn't affect the attendance any.

It is worth a wetting to see Menjou learning how not to be so innocent.

IBSEN PLAY GIVEN AT OATMAN SCHOOL

With a curtain as precisely fifteen minutes late as the most approved professional performance, Ibsen's "A Doll's House" was given last night as the fourth of a series of four presentations by the Marta Oatman Players. The place was the "Sum-Toy-Sho," which is at the Marta Oatman School of the Theater on South Figueroa street.

It is understandable why so many nonprofessional producers often favor the plays of Henrik Ibsen. They are essentially "theater"—which is to say that they are, on the surface, easily "actable." Their pitfall lies in the fact that, unless they are given the most studied interpretations, their characters remain as two-dimensional as those in a melodrama. Most of Ibsen's people have a faint streak of madness in them; and, unless the players are unremittingly watchful, the streak broadens dangerously.

Making allowances, then, for this circumstance, those taking part in "A Doll's House" last night acquitted themselves quite creditably. Dayton Lummis, in particular, brought to the role of Torvald Helmer a commendable degree of sincerity and restraint. And if, at times, he seemed a rather boyish Torvald, it is probably because he is a rather boyish Dayton—which is justification enough. W. Burrwood Jones was adequately philosophical as Doctor Rank, to whom, in this play, fall most of the sermonizing lines which bear the tag, "Ibsen speaking."

Margaret Day Dolan, in the extremely difficult role of Nora Helmer, threw herself into it with a wholesouled enthusiasm that would have astonished even the venerable Henrik, had his astral spirit chanced into the Sum-Toy-Sho last evening. One wonders how the role was interpreted the three previous nights—for, like the Nun and the Madonna in "The Miracle," on each occasion a different young lady played it.

Pete Ziegler, as the villainous Nils Krogstad, won a round of applause on making his exit; but, as he was also the stage manager, there is a possibility, at least, that this was what caused the demonstration. As a matter of fact, the single set was rather pleasing, considering the limitations of the stage.

Others in the cast were Janet Gordon, Marie MacLean and Alice Briody.

CHAPLIN REVIVAL AT BROADWAY PALACE

The Broadway Palace announces, starting today, the western premiere of a nation-wide revival of Charlie Chaplin's comedy, "Shoulder Arms," considered by many to be as funny as any comedy Charlie ever made.

Reports from various parts of the country where the revival is now in full swing are to the effect that Charlie's war-time comedy is playing to as large audiences as greeted it on its first appearance.

On the same bill comes the first Los Angeles showing of Fred Thomson's "A Regular Scout." The picture is officially indorsed by the Boy Scouts of America and the cast includes Mary Carr, T. Roy Barnes and Robert McKim.

CHICAGO IS MOVING TO HOLLYWOOD MARCH 21st

LOEW'S GARRICK HOLLYWOOD MUSIC BOX
The Theatre Exquisite
HOLLYWOOD BLVD at BRONSON
FANNY BRICE
NANCY CARROLL—DON BARCLAY—SUN-EGG-CHIC HOWARD—CO. OF 20—24 GIRLS
An ALL NEW DIFFERENT REVUE 20 SCENES
8:30 TONIGHT 17 SONG or DANCE HITS
MIDNIGHT SHOW EVERY SAT. 11:30 P.M.
POP. MAT. WED. 50¢ TO $1.65
SEATS AT BARKER'S—MAY CO.—BOWY. DEPT. STORE & 40 NEIGHBORHOOD BRANCHES AND AGENCIES

ERLANGER'S BILTMORE
GEO. M. COHAN'S GREATEST MELODRAMA MYSTERY SUCCESS
ALAN BROOKS AND COMPANY OF COMEDIANS
Otheman Stevens, dean of critics, in Examiner, said: "A roaring comedy—rollicking fun every moment." Mat. Sat., 50c to $1.65. Third Week Sunday Nite.
THE TAVERN
What's all the shootin' for?
ONE YEAR IN NEW YORK

ORANGE GROVE THEATRE—TIO A GRAND
"SO HOT BURNS HOLES IN ASBESTOS CURTAIN" said Herald-Examiner
ONE MAN'S WOMAN
MAIL ORDERS TICKETS NOW
10th Week

LOEW'S STATE
BDWY. AT 7TH.
DIRECTION WEST COAST THEATRES INC.
yesterday Press & public pronounced it her greatest
John McCormick PRESENTS
COLLEEN MOORE
IN "ORCHIDS AND ERMINE"
WITH JACK MULHALL
A FIRST NATIONAL PICTURE
AN ALFRED SANTELL PRODUCTION
WEST COAST THEATRES INC PRESENT
Fanchon & Marco's Specialty Idea"
GENE Morgan KING OF MIRTH AND GREATER BAND
ARTHUR WEST
Ziegfeld's Funniest Comedian
LYNN COWAN
"DR. JAZZ HIMSELF"
CLEMONS & MARCY
MILDRED COSTELLO
GENE MUTH
EXCLUSIVE INTERNATIONAL NEWS REEL

MISS 'OLD IRONSIDES'
and you will surely miss the biggest of all epic dramas with romance supreme and heart interest superb, preceded by
SID GRAUMAN'S PROLOGUE
of 150 players on the stage
Seats at Out Door, 6th and Berry, Wurlitzer's, 6th & Broy., & Egyptian Box Office. HOlly. 2131.
GRAUMAN'S EGYPTIAN
TWICE DAILY HOLLYWOOD

Attend the Matinees Avoid the Night Crowds
FIGUEROA THEATRE LOCATED AT FIGUEROA AND SANTA BARBARA STS.
Continuous Performance 2 to 11:30 p.m.
TODAY! For the First Time in Los Angeles at Popular Prices
2 P.M. JOHN BARRYMORE
THE WORLD'S GREATEST ACTOR IN 'Don Juan'
ON THE STAGE SANTAELLA'S GREATER ORCHESTRA
20! MASTER MUSICIANS 20!
Elsa Grosser, Concert Master.
J. WESLEY LORD at the Wurlitzer.
Matinees 35c
Evenings 50c-65c
Children All the Time 15c

HURRY! HURRY!
CARTHAY CIRCLE THEATRE
16th RECORD WEEK
"WHAT PRICE GLORY"
SEE IT NOW WITH
Elinor's Great Orchestra
Laughlin's Colossal Prologue
The One Motion Picture Every Woman Should See
Twice Daily Mat. 2:15 Eve. 8:15
Tickets Downtown at Wiley B. Allen, 710 South Broadway, or Box Office, Phone ORegon 1104, and All Ticket Agencies. Mats., 50c to $1.00; Eves., 75c to $1.50. Take Carthay Center Busses direct to Theater.

EGAN THEATRE FIGUEROA AT PICO
Better than "White Collars." Ask Your Neighbor.
Mats. Wed. and Sat., 50c and $1.00
Nights, 50c to $1.50
APPLESAUCE
the LAUGH FESTIVAL with NEELY EDWARDS

STRAIN BREAKS DEATH WITNESS

Mrs. Clancy Collapses as Kidnaping Fails

Woman Held Incomunicado in Murder Case

Armed Guard Set to Halt Further Trouble

Her nerves shattered by a recent attempt to kidnap her when she was drugged and thrown beneath a porch, Mrs. Bernice Clancy, 22 years of age, principal witness at the forthcoming trial of Dr. W. K. Williams on a murder charge, collapsed yesterday at the home of Investigator Horn, where she has been living under guard.

MRS BERNICE CLANCY

As a result of the collapse of Mrs. Clancy, Dep. Dist.-Attys. Egan and Dennison, who will prosecute Dr. Williams at his trial, which is scheduled to open next Tuesday in Superior Court, ordered the woman held incommunicado with instructions not to permit her to go out on the street unless accompanied by an armed escort.

Investigator Horn reported to Egan that Mrs. Clancy collapsed on the rear porch of his home when a lineman working at the rear of his property made some joking remark to her, which she misinterpreted. She was unconscious for almost half an hour and it was necessary to call a physician to revive her, Horn reported.

Several days ago at her home, 2129½ La Verna avenue, Eagle Rock, she went to the back porch, where a gloved hand closed over her face and she lost consciousness. Her father found her half an hour later under a porch, a dish towel tied over her face and her feet bound. She was revived at the Receiving Hospital.

Dr. Williams is charged with the murder of Frances Taylor, former student at the University of California at Los Angeles. It is charged she died ten days after an operation. Dr. Williams is at liberty under $10,000 bond.

FOX PERMIT FOR STOCKS EXPEDITED

Friedlander Starts Work as Corporation Chief by Quick Authorization

It will be the policy of the Corporation Department to expedite the issuance of permits to legitimate business, according to an announcement made by Commissioner Friedlander yesterday when within twenty-four hours after application for a permit was made, he authorized the Fox Realty Corporation to issue stock.

Under the terms of the permit, which was the first Friedlander signed since he took office, practically all the stock will be issued to the Fox Film Company in consideration of the transfer of three large real estate holdings.

The three properties involved in the transfer are the Orpheum Building in Oakland, the Fox Studios at Western avenue and Sunset Boulevard, and the Fox Hills Studios near Westwood. They are listed as having a total net value of $7,722,979.

Various appraisals show the land value of the Western avenue site to be between $1,800,000 and $2,092,000. The buildings are appraised at $1,851,000.

Three appraisers estimated the 100 acres in the Fox Hills Studios to be worth from $2,000,000 to $2,300,000. Buildings on this property are said to be valued at $758,000.

The Fox Realty Corporation also has filed a preliminary application for permission to issue bonds to the amount of $4,000,000.

Auto Club Denies Backing Bill for Speed Increase

Published reports to the effect that the Automobile Club of Southern California would back a bill before the State Legislature to increase the speed limit on State highways from thirty-five to forty miles an hour were denied yesterday by Ivan Kelso, general counsel for the Auto Club.

"There is considerable sentiment in some quarters for an increase in the speed limit on the open road, and it may be that friends of this proposal have enough backing to insure the passage of such an amendment to the law," Mr. Kelso said.

"However, the Automobile Club of Southern California has never asked or even suggested such a change. It has consistently discouraged those who have sought to enlist its aid in such a movement."

The report that the local organization would support such a measure came from Sacramento in the form of a dispatch. The club was one of three organizations mentioned in the report as sponsoring such a move.

Added Appeal Made Here for Haste on Tax

Income taxpayers should make their returns for 1926 immediately if they wish to avoid a last-minute rush, Collector of Internal Revenue Welch announced yesterday. Indications now are that returns during the next week will set a record for the number filed, Mr. Welch stated, as a number of taxpayers have been postponing making their returns due to inclement weather.

Tax returns may be mailed accompanied by check, draft or money order. At least one-quarter of the tax due must accompany the return.

For the convenience of taxpayers the Internal Revenue office on the second floor of the Postoffice Building, Temple and Main streets, will remain open until midnight on the 15th inst., the final day for filing returns.

Cold Welcome for Leading Citizen

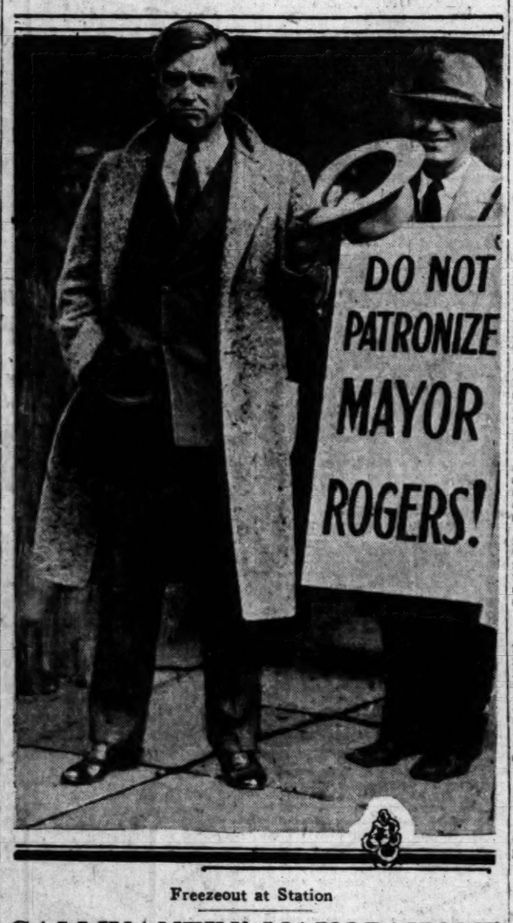

Freezeout at Station

GALLIVANTIN' MAYOR HOME

Will Rogers Says He's Going to Settle Down, Settle Beverly Hills and Settle Weather

Will Rogers, the commuting Mayor of Beverly Hills, arrived in Los Angeles yesterday noon on The Apache and, after spending a few brief hours in his bailiwick, showed the true commuting spirit and caught the next train out. Either his comings and goings are so frequent that they fail to attract notice any longer or his subjects are a bit annoyed over his protracted absence from the seat of government, for the committee of welcome consisted of Stanley Anderson. The Mayor's most ardent supporters for his recent appointment to office were conspicuous by their absence.

Rogers stepped off the train and made the distance to Mr. Anderson's waiting motor in about five leaps. While he didn't say it in so many words, his actions indicated that he was in somewhat of a hurry. However, he did toss off a few quips to those who went trailing along in his wake and paused a moment for a photograph.

SORRY FOR FLORIDA

He remarked that he is sorry to see by the papers that Florida is having a cold snap. The remark was accompanied by an expansive grin and one eye appeared to be twitching.

Asked when he is going to give some time to the job of being Mayor he laughed and shrugged his shoulders in a manner which indicated that perhaps he doesn't regard his responsibilities with the solemnity and reverence due his office and his townspeople.

"There's a few more places that I haven't told about Beverly yet," he said. "As soon as I settle that job I'll come back and settle Beverly. I'll do something about this weather, too." And he pulled his coat collar up around his ears.

RIVAL ON SCENE

Eddie Cantor, a political rival of Mayor Rogers, sent representatives to the train in the person of men wearing sandwich signs with messages extolling his own virtues and others derogatory to the Mayor. The Mayor appeared not one whit disconcerted thereby.

After spending an hour or two with his family in Beverly, Rogers took the train for Santa Barbara, where he spoke last night. Today he will commute to San Diego for an engagement there. On Monday night he will speak in Riverside and on Tuesday night in Pomona. He will appear in Los Angeles on Wednesday night, the 9th inst., at the Philharmonic Auditorium. That will complete his speaking tour for the season and he intends to settle down in Beverly for the summer.

Title Writer Promoted by Roach Studio

H. M. (Beanie) Walker, production manager of the Hal Roach Studios, Inc., was yesterday appointed a vice-president of the concern to succeed F. Richard Jones, who has resigned to enter the free-lance directorial field.

Walker, formerly a sporting editor, has been with Roach for the past six years and is well known for his titling.

H. M. WALKER

He is responsible for all the subtitles in Hal Roach comedies, and it is estimated that he has written more than 100,000 during his career.

The executives of the Hal Roach studios are now as follows: Hal E. Roach, president; H. M. Walker, vice - president; W. B. Frank, vice - president; Warren Doane, general manager; C. H. Roach, secretary and treasurer; M. D. O'Brien, assistant secretary and treasurer.

EVANGELIST ARRIVES

Evangelist F. J. Betts of New York, Louis, a Wenatchee Indian, his squaw, and Albert P. Aludsen, boy pianist of Seattle, arrived yesterday to begin a campaign in the community church at Home Gardens, it was announced by Rev. N. E. Tingley, pastor of the church.

STORES BACKING ALL-YEAR CLUB

Twenty-four Dry Goods Men Give $56,400

Third Meeting of Week With Full Subscriptions

City's Business Leaders Tell of Benefits Received

For the third time during the current week a 100 per cent solid subscription meeting for the All-Year Club and the Chamber of Commerce was conducted yesterday. It added $56,000 to the collection that is swelling toward the goal of $1,200,000.

The money was subscribed by twenty-four of the retail dry goods stores of Los Angeles. Each store represented subdivided. And subscriptions ranged from $10,000 to $50. About 200 stores remain to be canvassed. When each is represented in the collection the list of subscribers is to be published.

J. G. Bullock, president of Bullock's and in charge of collection among the stores, expressed hope that dry-goods stores would exceed all other divisions. There is one division, not dry goods, with a quota of $120,000.

The other two 100 per cent meetings of the week were Monday by the banks and Thursday by the railroads. The banks, with all joining through the clearinghouse, subscribed $50,000 and the railroads subscribed $75,000 or $25,000 each.

BRIEF TALKS GIVEN

The taking of the subscriptions followed brief talks by Mr. Bullock, Henry S. McKee, president of Barker Brothers, former United States Senator Frank P. Flint, chairman of the board of directors of the All-Year Club, S. F. MacFarlane, Myc Siegel, Chairman of the meeting and Victor Girard, chairman of the joint financial committee of the All-Year Club and of the Chamber of Commerce that is raising the $1,200,000.

"Until this year," said Mr. Bullock, "I had not realized the effectiveness and importance of the work the All-Year Club is doing. Now I do. It is a vital factor in my own business. It is the one great organization we have that advertises productively, that is, it makes more business for all of us. My subscription is a straight business proposition."

Mr. McKee pointed out that if the population increases at the rate of 100,000 a year, as it has under the stimulus of All-Year Club advertising, that it is hard to imagine any of the newcomers spending less than $1000 a year. "Thus, in the first year of their living here," he said, "they add $100,000,000 to the money spent in Los Angeles. We all get a share. And remember they spend as much each year thereafter and we have a continuing new accumulation."

COMMUNITY AGENCY

Senator Flint emphasized the character of the All-Year Club. He pointed out that it is a pure community agency with no profit to anyone. He said it has a paid secretary and necessary employees, but that all others are in the work purely because of the good that comes to them as a result of it. The All-Year Club has, so far as is known, the lowest overhead expense of any of the larger community organizations here or elsewhere.

Victor Girard showed several exhibits, the most striking of these one on Florida advertising. "Most people," he said, "believe Florida quiet and no longer a compelling factor, but this year Florida will spend at least five times as much on its advertising for one season as we will spend for both our summer and winter season."

The Retail Merchants' Dry Goods Association, consisting of twelve of the largest of the downtown stores, was host at the meeting. It was a luncheon in the Biltmore Hotel. Myer Siegel, president of the association, presided.

Buy New Ones

If the tip has come off the youngster's shoe lace, don't try to get along without a new pair. They are very cheap and little things of this sort make the boy late for school and thoroughly irritated before the day is started. His shoes should be in order just as much as buttons on his suits.

Find of Plane Held Proof of Smuggling Plot

As a result of the arrest yesterday near Riverside of two Chinese and an Indian mechanic, Riverside authorities believe they have discovered a smuggling ring using airplanes to transport orientals to Southern California from Mexico.

The airplane, with the two raindrenched Chinese hiding beneath it, was found by Riverside deputy sheriffs in a grain field near Murrietta, thirty miles south of Riverside. The Indian, Claude Blackfoot, was found near by in a wrecked automobile. It is believed by the deputy sheriff that Blackfoot was summoned to the spot to repair the plane, but that his car was wrecked when it left the road. The owner of the plane is being sought in Los Angeles by officers.

MOVE TO CURB REDS STARTS

Patriotic Committee Organizing to Combat Spread of Sovietism Among Foreign-Born

First steps toward organizing a patriotic committee of 100, to combat the spread of sovietism and to instill a spirit of genuine Americanism in foreign-born residents, were taken at a meeting last night in Woodrow Wilson Hall of the Patriotic Building, 1816 South Figueroa street.

More than a score of patriotic organizations were represented and Capt. Edward Pallette presided. The principal speakers were Col. Arthur Williams, Judge Benjamin F. Bledsoe, Col. Perry Widener, Judge Dailey Stafford and several others. All were agreed that the public school affords the best opportunity for instilling and fostering patrotic ideals and the work of the Parent-Teachers' Association along this line was highly commended.

Attention was called to the fact that twenty-two radical schools in Los Angeles are circulating un-American propaganda and it was reported that copies of a soviet paper recently were distributed in one of the junior high schools of the city. One article in this paper, it was said, objected to loyalty to the United States government being taught in the public schools and there were other articles of similar nature. This paper is still being published, according to one of the speakers at the meeting and, under the Constitution, it seems there is no way to suppress it.

The only alternative, said Capt. Pallette, is to show that such doctrine is false. America, he said, is the finest place in the world to live in and aliens, who are most susceptible to propaganda of the red brand, must be convinced that they are enjoying freedom and privileges under the Stars and Stripes which they could find nowhere else.

Col. Williams was designated as temporary chairman of the committee, which is to be composed of representatives of every patriotic body in the city. A permanent organization is expected to be formed within the next few months.

SWIFT EXPLAINS MEAT USE

Packer, Visiting Here, Says Flesh Diet Holding Own Through Ads Stressing Wholesomeness

Despite the teachings of food experts who would have the populace eschew the eating of meat, this form of foodstuff remains as popular as ever, according to Louis F. Swift, president of Swift & Co., Chicago meat packers, who arrived at the Biltmore yesterday.

"The per capita consumption of meat today is as large as it was twenty years ago," said Mr. Swift. "This may be in part due to the fact that the meat-packing interests of late years have advertised more than in former years, stressing the wholesomeness of a meat diet. In any event, there appears to have been no noticeable falling off in the eating of flesh foods."

Commenting on the plentiful rainfall in California during the present season the packing magnate said this will be of material benefit to the production of meats.

"It will be followed by a marked improvemt in range conditions which will result in both greater abundance and better quality of meats," he said. "Large production of meats on the Pacific Coast will aid the food situation of the entire country."

He spoke optimistically of the condition of business throughout the country as a whole, saying the situation never was better. He would not comment on politics except to say that, in his opinion, if President Coolidge is a candidate on the Republican ticket in 1928 he is almost certain of re-election.

Mr. Swift came to the coast to attend the recent opening of the new union stockyards in San Francisco. He will leave for Santa Barbara today, where he will spend some time at his winter home.

SHE'S GOING TO GET HIGH-UP ON SOUTH

Miss Florence McDonald

YACHT GIRL ON VISIT TO SOUTHLAND

Florence McDonald, Sister of Polar Expedition's Backer, Plans Flight Here

Miss Florence McDonald, 21-year-old New York society girl, sister of Eugene Francis McDonald, who was responsible for the financing of the Polar expedition of Donald Baxter McMillan, arrived in Los Angeles Harbor yesterday morning aboard the Panama Mail liner Venezuela on her first trip to the Pacific Coast.

An expert flyer herself, Miss McDonald is also one of a few women in the United States to hold master's papers to captain a yacht.

When her brother sailed as second in command of the McMillan expedition as captain of the S. S. Perry, his sister was sojourning in Europe. A cable asked that she return to Chicago and take charge of her brother's yacht, the Zenith. She sailed immediately and during her brother's Polar trip, cruised the Great Lakes as skipper of the palatial yacht, Zenith, with a crew of twenty-three men.

With her mother, Mrs. E. F. McDonald, the pretty American girl is on a tour of the Pacific Coast. She stated that she was looking forward to her visit to Los Angeles and while here intended to make several airplane flights to gain a birdseye view of Southern California.

Miss McDonald is one of the foremost all-around athletes in social circles of the East, and declared that she intends to witness many of California's winter and spring outdoor sports while she is in California.

Woman Killed, Man Injured, in Auto Mishaps

One woman was fatally injured and a man was seriously hurt in two traffic accidents late last night.

Mrs. Emma Bennett, 50 years of age, of 1044 Florida street, suffered a basal skull fracture and other injuries when struck down near Eighth and Figueroa streets by an automobile driven by G. H. Larsen of 719 Magnolia avenue, a real estate dealer. Mrs. Bennett died shortly after being taken to the Receiving Hospital.

Larsen was questioned by the police but not held.

A hit-and-run driver ran down and seriously injured Thomas Cunningham, 75 years of age, of 1696 New England street, at the intersection of New Hampshire street and Venice Boulevard. The victim was treated at the Receiving Hospital by Police Surgeon Sebastian. He is suffering from a fractured right leg and internal injuries.

Colonel's Garb Protested by French Consul

Protests were made yesterday to Dep. Dist.-Atty. Thoms, head of the District Attorney's office, by Henri Didot, local French Consul, to the asserted wearing without authority by Enrico Jean Ballieu, a singer, of the uniform of a French colonel.

As the matter was declared to contain no offense so far as the State is concerned, it was referred to the United States authorities by Mr. Thoms.

SOUTHWESTERN TEAM WINS DEBATE HONORS

Southwestern University debaters defending the negative side of the question, "Resolved, that foreign nations should relinquish all government control in China excepting that usually exercised by consulates and legations," were awarded the decision by judges last night. The affirmative was defended by debaters from Hasting's College of Law of San Francisco.

MUSICIAN ROBBED

A lone bandit held up and robbed Abe Lyman, orchestra conductor, and robbed him of jewelry valued at more than $5000, according to a report he made last night to the police. The robbery occurred at 3355 Wilshire Boulevard.

SUNDAY CHURCH PROGRAMS

(Continued from Second Page)

Stevens, coadjutor bishop of the local diocese, Bishop Moreland of Sacramento, Dr. Paul Bull of Mirfield, Eng., Archbishop de Pencier, primate of British Columbia, and other noted leaders of the Episcopal Church.

"HONEST DOUBT"

Dr. Kerr Boyce Tupper of Philadelphia will preach on "Honest Doubt and Its Justification" tomorrow morning at the Westlake Presbyterian Church. The sermon topic for evening is "An Honest Doubter and His Victory." Dr. Tupper will preach his last sermons at this church on the 13th inst. On the 20th inst., Dr. L. E. McNair, the new pastor from Jacksonville, Fla., will be in charge of the services.

"NEVER SAY DIE"

"The World's Only Hope" is the subject of a sermon to be preached tomorrow morning at the South Park Baptist Church. The topic for evening is "Never Say Die." The preacher at both services will be Dr. S. H. Cummings of the University of Redlands, according to announcement by Dr. Gordon Palmer, pastor of the South Park Church.

TO PRESENT "LAROLA"

Dr. M. Howard Fagan, pastor of the Wilshire Boulevard Christian Church, announces that a free presentation of the Indian drama "Larola" will be given at that church tomorrow evening by a cast of well-trained players under the direction of Victor Fisher. At the morning hour Dr. Fagan will preach on "The Increasing Christ."

"A NEW DISCOVERY"

Rev. J. M. Schaefle, dean of California ministers, will preach at the Pico Heights Congregational Church tomorrow morning on "Man's Greatest Discovery" and in the evening will discuss "The Majesty of Christ" at the Hyde Park Congregational Church. Mr. Schaefle organized these churches thirty-six years ago and has been pastor of both churches ever since. At the Pico Heights Church tomorrow evening Dr. Clyde Shepard will discuss "A New Discovery of an Old Secret." The preacher at the Hyde Park Church in the morning will be Rev. J. Higginbotham.

CHRISTIAN SCIENCE

A lesson sermon on "Man" will be read at 11 a.m. tomorrow at all Churches of Christ, Scientist, of Los Angeles, which will be repeated at 8 p.m. at all the churches except Fourth, Eighth, Twelfth, Fourteenth, Fifteenth, Sixteenth, Eighteenth, Nineteenth, Twenty-First, Twenty-second, and Twenty-third churches. Wednesday-evening meetings, which include testimonials of Christian Science healing are conducted by all the churches. These churches are branches of the Mother Church, the First Church of Christ Scientist, in Boston, Mass. Sunday morning services of Third Church of Christ, Scientist, are radiocast over KFI on the first Sunday of each month by joint arrangement with other churches of Christ, Scientist, of Los Angeles.

TO WELCOME RABBI

A season of entertainments is being planned by members of Temple Israel, Hollywood, in honor of Dr. Isidore Isaacson, who arrived in Los Angeles yesterday to become rabbi of Temple Israel. A reception will be tendered Rabbi Isaacson this evening by the Hollywood Chamber of Commerce.

ADRIAN SASHA

A free lecture on "Four Brief Journeys to Superconscious Understanding" will be given by Adrian Sasha at 11 a.m. tomorrow at the Hollywood Playhouse. The lectures will be given under the auspices of the Holywood Fellowship of the Laws of Life.

"THE MODEL CHURCH"

Dr. Charles Hudson, pastor of the First Christian Church, will preach tomorrow evening on "The Model Church," this being the first of a series of evangelistic sermons in preparation for the pre-Easter evangelistic campaign. At the morning hour the speaker will be Rev. William Learned, a missionary returned from Africa.

ALL SOULS' CHURCH

Dr. C. F. Aked, pastor of All Souls' Church, will preach at the Criterion Theater tomorrow at 10:45 a.m. on "The 'Disraeli' of George Arliss and the 'Disraeli' of History." Sunday-school will be conducted at 9:30 a.m., at the Wilshire Masonic Temple.

TO SPEAK FROM KHJ

Dr. Lloyd C. Douglas, pastor of the First Congregational Church, will preach on "Clay" tomorrow at 10 a.m. from The Times' broadcast station. Dr. Douglas will return to his church in time to conduct the regular Sunday morning services.

DR. JOHN McNEILL

Services tomorrow morning and evening at the Church of the Open Door will be in charge of Dr. John McNeill, the pastor. A week from tomorrow night the young people of the church will have charge of the program. Dr. McNeill will be the speaker next Friday evening at the Bible Institute evening school.

BISHOP C. E. LOCKE

"Maintaining the Home Base and Keeping the Home Fires Burning," is the subject of a sermon to be preached by Dr. Hugh K. Walker tomorrow evening at the First Presbyterian Church. At the morning hour the speaker will be Dr. Charles E. Locke, Methodist Bishop of St. Paul, Minn.

TO DISCUSS CHINA

Dr. E. M. Poteat, for the last five years a resident of Shanghai, will speak on "China" at 11 a.m., tomorrow at the First Baptist Church. An address will also be made by Dr. J. A. Francis, the pastor. In the evening the speaker will be Dr. William E. Chalmers, secretary of religious education for the American Baptist Publication Society.

"GOD IN CAPTIVITY"

Dr. J. A. Eby, pastor of the Wilshire Presbyterian Church, will preach tomorrow morning on "God in Captivity." In the evening, following the motion picture "The Show Off," Dr. Eby will preach on "A Prince or a Slave?"

"SPIRIT OF LENT"

Dr. George Davidson, rector of St. John's Episcopal Church, will preach tomorrow morning on "The Spirit of Lent." At 4:30 p.m. Dr. Davidson will give instructions to the confirmation class. At 2:30 p.m. a free organ recital will be given by Dr. Roland Diggle. The speaker tomorrow evening will be Rev. B. F. Huske. During Lent services will be conducted at the church every Wednesday evening, every Thursday at 7 and 10 a.m. and every Friday at 4 p.m.

"BOOK OF BOOKS"

Dr. M. E. Dodd, the new pastor of Temple Baptist Church, will preach at that church tomorrow morning on "The Christian's Message," the sermon topic for evening being "The Bible, the Book of Books." The ordinance of the Lord's Supper will be observed at the morning service.

"THINKING BIG"

"Was Paul converted by a sunstroke?" is the question to be discussed by Dr. Herbert Booth Smith at the Immanuel Presbyterian Church tomorrow morning. At the evening hour Dr. Smith will exchange pulpits with Dr. Josiah Sibley of the Westminster Presbyterian Church at Pasadena. Dr. Sibley's subject for evening is "Thinking Big."

ANANDA-ASHRAMA

Services in commemoration of the birthday of Sri Ramakrishna, considered by Max Muller to be one of the greatest leaders since Christ, will be conducted at 11 a.m. and 3:30 p.m. tomorrow at Ananda Ashrama at the north end of Pennsylvania avenue, La Crescenta. Swami Paramananda will be in charge of the programs. A free Hindu dinner will be served at 1 p.m. Busses will meet stages and street cars at Pennsylvania avenue at 10:30 a.m. and 2:30 and 3 p.m.

"BE YOURSELF"

Mrs. Leila Castberg, pastor of the Church of Divine Power, will give a lecture-sermon on "Be Yourself" tomorrow morning at the Morosco Theater. A song service, with Morris Stoloff as violinist, will precede the address. Sunday-school will be conducted at 9:45 a.m. at 833 South Spring street.

TRINITY METHODIST

"Why are high-school pupils committing suicide? Is Mr. Doheny the first citizen of Los Angeles? Can a girl smoke cigarettes and be a lady? What kind of a City Prosecutor will E. J. Lickley make?" These questions will be discussed by Rev. Bob Shuler in his sermon at the Trinity Methodist Church tomorrow evening. The subject for the morning sermon is "The Family Altar."

DR. FRANK DYER

"Can a drama about Catholics be produced by Jews for Protestants? What can Catholics and Protestants give and give up for the sake of church union?" These questions will be discussed by Dr. Frank Dyer in his sermon tomorrow morning at the Wilshire Boulevard Congregational Church. The question for evening discussion is "Who is the greatest actor—the piper, the Madonna or the nun?"

DR. G. A. BRIEGLER

Bathing beauties, athletes, motion pictures, steam heat and other pleasant institutions will be discussed by Dr. G. A. Briegleb at St. Paul's Presbyterian Church tomorrow evening in a sermon on "Is America in the Throes of the Flesh and the Devil?" The theme for the morning discourse is "What it Means to Follow Jesus."

FIRST METHODIST

The Boys' Glee Club, the Girls' Glee Club and the band of the University of Southern California will present the musical program at the First Methodist Church tomorrow evening, preceding an address by Dr. R. B. Von KleinSmid, president of the university. At the morning hour Dr. E. E. Helms, the pastor, will preach on "How Many is Many?"

TO STUDY GITA

A free lecture on "The Prerogatives of the Religion of Christ" will be given by Swami Dhirananda at 3 p.m. tomorrow at the Mt. Washington Educational Center. Sunday-school will be conducted at 2 p.m. A free class in the study of the Bhagavad Gita will be conducted next Thursday evening.

CHURCH NOTES

"The Prince of Prophets" is the subject of a sermon to be preached by Rev. C. C. Sinclair tomorrow morning at the Magnolia-avenue Christian Church. The topic for evening is "Our Unfinished Knowledge."

"The Age of Reason" will be discussed by Rev. T. C. Abel tomorrow morning at the Hollywood Unitarian Church, 7300 Fountain avenue. Alfred Mace will be the speaker tomorrow at

PINCHES DRIVE WIFE TO C[OURT]

Husband's Playful [Tricks] in Divorce Action [Bring] She Relents

Frank E. Koen, [whose] the strange tale [of] told Judge [Summerfield] pinched too hard.

Shortly after their [marriage] in 1919 he began pinching [her] she testified. He pinched into hysteria, and when [she] was taken to a hospital to cover he followed her pinched her further, [humiliated]. He even pinched another woman who was in the same ward, and finally [the] pital authorities threw out. Mrs. Koen said.

Judge Summerfield her a divorce.

[8 p.m. and in the evening at] Hall, 1746 Santee street. [Rev. E. D. Gaylord, pastor of the] gregational Church, will preach on "A Force at Future Days" [and] on "He Humbled Himself."

North Vermont Christian Church, [corner] Phillips, pastor. Morning [sermon] of the Name;" evening, "The Christ [of] ules."

Gospel Hall, 1226 West Jefferson [street]. [Meetings] tians gathered unto the name of [the] Christ. Breaking of bread [at] the evening.

Swedish Baptist Church, Hooper [and] streets, Rev. Carl Anderson, [pastor]. [Services] be conducted in the morning and [evening].

St. James Episcopal Church, [Rev.] conducted tomorrow as follows: [Holy] 7:30 a.m.; Sunday-school, 9:30 [a.m.]; Dr. Ray G. Miller, 11 a.m.; [Evensong], 3 p.m.; young people's [meeting], 7:45 p.m. Dr. A. A. Fallon will [preside] at the Bible [lecture] on the 18th inst. At 10:30 a.m. [the] Dr. J. H. Ballard will [speak] on "Freemasonry and Christianity."

Wilshire Methodist Episcopal [Church], Newby, pastor. Morning [sermon], Carry His Cross;" evening, [sermon], The Blind Man."

Mt. Calvary Evangelical [Lutheran] Rev. E. Burdette Backus [will] a.m.; English service, 11 a.m. [and] Highland Park Christian [Church], Lee Hill, pastor. Morning [sermon], Tasks;" evening, "A New [Religion]."

"Prof. C. A. Ketold, head of [the] ology at the University [of] on "The Invisible World of [Jesus]." Unitarian Church tomorrow [morning] the Rev. E. Burdette Backus [will] Believing World."

Dr. Isaac B. Ward, pastor of [the] byterian Church, will [conduct] morning and evening.

Union Rescue Mission, 1154 [South] Rev. William Price, [superintendent], be conducted tomorrow morning [and] Florence Boulevard Christian [Church], E. Hagin, pastor. Morning [sermon], Atmosphere;" evening, "The Vision [of] Hollywood Congregational [Church], Lash, pastor. In the morning [sermon], ing;" evening, "The Vision [of] Fellowship is a list of [pastors] Amsden, the names of the [men] upon topics from [the] Trinity, Rev. A. E. Hinde; [Church] Christ, Breaking of bread [at] Rev. G. H. Sandberg at [the] a.m. The Harvest Field [of] Witmer; 11 a.m., [The] North Vermont Christian [Church], Rev. George Wiltz; 10:30 [a.m.], of Salvation;" evening, [sermon], Suffering of Christ;" 11 [a.m.], George Tubbs; 10:45 [a.m.], Pray;" 7:45 p.m., [sermon], Sor[rows]. Rev. E. T. Cowan, [pastor]. Kid Him Once Again;" [sermon], H. Peace;" 10:30 a.m., [sermon], Lord." Highland Park, Rev. [Ernest] 11 a.m., "If You Will Follow [Me]; 7:30 p.m., "Christ, [the] Then, Fit They Know Not;" [sermon], First Lutheran, Rev. [Karl] Faithful;" 11 a.m., "By [the] Faith, Rev. Carl W. [Mueller]; Scripture Readings and [Prayer]; and the Last Supper." [Church], Rev. E. T. Cowan; [sermon], Type of Christ."

Schools and Colleges

Information About Schools

The Times School and College Bureau will secure complete information about any School or Education Training. Complete data are on file, from which comparisons may be made which will be helpful in your SERVICE IS FREE. Address: TIMES Information Bureau, Broadway—telephone MEtropolitan [1000]—your name and Address with the Times Office Information Bureau, 621 South Broadway and the desired school data will be mailed.

L. A. COLLEGE OF LAW — UNIVERSITY OF THE — 747 S. Hill St. TUcker [3105] — SPRING TERM BEGINS [illegible]
Which plan meets YOUR need? Half-day office work and full-day [illegible] You EARN while you LEARN—or—Easy Payment Plan with all day [illegible] paying $12 a month. Night-Day Classes. Free catalog.
Mackay Business College — TUcker [illegible] — MacKay Bldg.
Woodbury College — One of America's greatest business training [illegible] courses—elementary and collegiate. Bachelor [illegible] years. Enter any time. Excellent [illegible] Woodbury Building — 727 So. [illegible]
ACCOUNTANCY — LA SALLE EXTENSION UNIVERSITY — Dept. of Accountancy, Suite 420 Title Insurance Bldg. — The famous La Salle Home Study [illegible] Insured Promotion. Prepare for C. P. A. [illegible] free book, "Ten Years Promotion [illegible] "Accountancy, the Profession that Pays." [illegible]
Commercial Experts' Training Institute — Offers all Commercial Courses. High-class instruction. Satisfaction [illegible] money back. Positions guaranteed. Day and evening classes [illegible] 909 South Hill Street.
SAWYER SCHOOL OF BUSINESS — 905 South Flower St. TUcker 3305. — A School of Proved Soundness in Theory and Practice. Students trained INDIVIDUAL EFFICIENCY. Day and evening [illegible] rollment assures rapid progress. Bulletin.
Non-Military Schools
Beverly School for Boys — 3685 South Virgil Ave. Los Angeles — Non-Sectarian and Non-Military — A PRIVATE HIGH SCHOOL FOR SONS OF DISCERNING [illegible] For Annual Catalogue, address Secretary.
California Preparatory School — Form now open in new fireproof buildings near Covina, Calif. A [illegible] School. Also grades five to eight, inclusive, separately housed and [illegible] Catalogue. C. M. WOOD Sup., Covina, Calif.
URBAN MILITARY ACADEMY — THE GREAT OUTDOOR SCHOOL — IN SESSION ALL YEAR—[illegible] Cadets' private rooms, each unit with [illegible] court, Swimming pool, band, [illegible] rifle range. Strong faculty—primary through [illegible] leadership in well rounded education. Write for [illegible]
Military Schools
SAN DIEGO ARMY & NAVY ACADEMY — Prepares for colleges. West Point and Annapolis. University of California's honor [illegible] Christian influence. Land and water sports all year. Fall Term Sept. 13th. [illegible] COL. THOMAS A. DAVIS, Pacific Beach, San Diego, California.
CINDERELLA ROOF — BALLROOM DANCING LESSONS — FROM EXPERT INSTRUCTORS — LEARN TO DANCE CORRECTLY

RAPID GROWTH OF KHJ RECITED

Eagle Room Expanded to Large Roof Suite

Recent Program Given by Concertina Club

Special National Quartet of Legion Sings

BY DR. RALPH L. POWER

Fifteen years ago, when The Times building was erected at First and Broadway, there was little use for space in the tower structure or on the roof.

Since the beginning of its radio department, five years ago, however, broadcast space and equipment has gradually expanded from the original little room on the fifth floor, which was operating room, studio, office and reception salon all in one.

Visitors who today visit The Times radio department find the operating room on the fifth floor, with all of the control apparatus, panels and instruments, while next door the batteries and other technical apparatus are housed. Visitors are not allowed to inspect the operating room, but may broadcast a glass window affords a fleeting glance.

Up a small flight of stairs to the left of the rest of the radio aggregation is housed in a special bricked-in suite built especially for its purpose.

Directly ahead the reception room and office acts in the dual capacity of quarters for the radio booking and general office procedure.

VISITORS' GALLERY

To the left is the visitors' gallery, with a glass roof and aplenty of room for visitors during broadcast periods. Pictures of radio talent of yesterday and today adorn the walls and the various rooms in the broadcasting suite.

With the newest march of the radio fan has encroached upon the old gallery and now the first two stories of the gallery visitors can see the studio, which is used for certain afternoons for tryouts and one evening for the regular broadcast.

Besides the usual equipment of comfortable furnishings the studio has the piano, another of the regular type, the little celeste, an old-fashioned cottage organ, and the usual studio canaries, Kindness, Happiness and Joy.

With the newest march of the radio fan has encroached upon the old gallery and now the first two stories of the gallery visitors can see the studio, which is used for certain afternoons for tryouts and one evening for the regular broadcast.

Besides the usual equipment of comfortable furnishings the studio has the piano, another of the regular type, the little celeste, an old-fashioned cottage organ, and the usual studio canaries, Kindness, Happiness and Joy.

Of the rewards of broadcast fame is the host of radio friends the announcer from each station in the course of years. John finds scores of visitors each week from different places, who call in to see the program and invariably to shake hands with their radio friends. They come from all parts of the compass and while his time only to say "hello," he is glad of the human element that makes broadcast such a vitally interesting activity.

LITERARY REVIEW

The KHJ broadcast of the speaking art last night brought to the air Dr. Thomas F. Ford, literary editor of The Sunday Times, with his weekly book reviews; Dr. Charles S. Nutter, pastor of the Wilshire All-Church, with the weekly Council of International Relations talk, "Preparation of the Mind for Christ," Rev. Albert F. Reitz, pastor of the Fairview Heights Baptist Church of Inglewood, in the series of Scripture readings, and the weekly child hour broadcast of Friday with Mrs. Roberta Bush, the "Fireside" in popular songs; Bettimae Brown, "Bobolink," in some more popular tunes; Richard Hesdrick, the boy minister, in the first of a series of radio Bible stories for children; Harriette Poland, "Forget-Me-Not," in a group of readings, following by literary forget-me-not, Lindsay Bringham, in a vocal and pianologue solo; Billy Lord, with pianologue jokes and a story; Lawrence Bond, violinist, accompanied by Dorothy Tipton. Added was given the children's program of the evening because yesterday was the wedding anniversary of Jack, who furnishes all the jokes for youngsters, as well as the role of the Fairy Godmother of Uncle Tom's hour, who writes most of the

Safe Milk and Diet For Infants, Invalids, The Aged
For Growing Children
Builds the valuable muscle and bone forming elements found in grain and whole milk. Happy, robust children. Quick and easily assimilated. Prepared by stirring the powder in cold water. No cooking.

PINCHES DRIVE WIFE TO COURT

Husband's Playful Tactics Told in Divorce Action When She Rebels

Frank E. Koen, according to the strange tale Mildred Koen told Judge Summerfield, pinched too hard.

Shortly after their marriage in 1919 he began pinching her, she testified. He pinched her into hysteria, and when she was taken to a hospital to recover he followed her and pinched her further, she related. He even pinched another woman who was ill in the same ward, and finally the hospital authorities threw him out, Mrs. Koen said.

Judge Summerfield granted her a divorce.

RAPID GROWTH OF KHJ RECITED

Eight Rooms Expanded to Large Roof Suite

Diverse Program Given by Concertina Club

Old National Quartet of Legion Sings

BY RALPH L. POWER

Seven years ago, when The Times Building was erected at First and Broadway, there was little use for the tower structure or on the beginning of its radio service, five years ago, however, additional space and equipment was gradually expanded from the single room on the fifth floor, to the present operating room, studio, control and reception salon all in one.

Visitors who today visit The Times broadcasting department find the operating room on the fifth floor, with all of the complex apparatus, panels and switches, while next door the battery and other technical apparatus is housed. Visitors are not allowed to enter the operating room, but may look through a glass window allowing a clear glance.

After a small flight of stairs to the left is the studio of the radio aggregation, housed in a specially bricked-in room built especially for its purpose.

Directly ahead the reception room for visitors acts as the dual capacity room for the radio booking and information bureau.

VISITORS' GALLERY

To the left is the visitors' gallery, with a glass roof and aplenty of room for visitors during broadcast periods. Pictures of radio talent of the past and today adorn the walls of the waiting rooms in the broadcasting studio.

Besides the usual equipment of chairs and furnishings the studio has a piano, another of the regulation size, the little celeste, an electric vintage organ, and the usual assortment of percussion accessories, Kindness, Happiness and Joy.

Down the short march of the radio broadcaster upon the old stage of the first two stories will be continued for working offices for the staff, but are not open to the public.

Among the rewards of broadcast service is the host of radio friends who announcer from each station in the course of years. Besides hordes of visitors there are different places, who write us the program and invariably want to shake hands with their favorite announcer. They come from all parts of the compass and while he is glad to see only to say "hello," he is glad of the human element in broadcast such a vitally interesting activity.

LITERARY REVIEW

Each broadcast of the speaking talent brought to the air by Dr. Frank P. Ford, literary editor of the Times, with his associate reviewer, Dr. Charles S. Sanford, head of the Whittier All Year Club, with the weekly Council on International Relations talk, "Imagination of the Mind for Peace," by Rev. Albert F. Reitz, pastor of the Fairview Heights Baptist Church of Inglewood, in the Times broadcasting studio.

Another broadcast of Friday will be that of Roberta Bush, the "Fireside Lady" of popular songs; "Bettimae Bedelink," in some more serious vein; Richard Headrick, the "Boy Reader," in the first of a series of Bible stories for children; Ralph Poland, "Forget-Me-Not Man," in a group of readings, following Rosary forget-me-nots; Ruth Bingham, in a vocal and piano recital; Billy Lord, with his funny jokes and a story; Ruth Reed, violinist, accompanied by Dorothy Tipton. Added features of the children's program in the evening because yesterday was the wedding anniversary of the Funnibes all the jokes and stories, as well as the visit of Fairy Godmother of the Air hour, who writes most

New Radio Talent Tonight

TOM LIDDECOAT.

REUEL L. OLSEN

J. WALTER LEOPOLD

MERCEDES MARLOWE

Founder of Midnight Mission at KHJ

of the radio good-nights to the children.

CONCERTINA CLUB

A new group to radio was presented at KHJ last evening in the form of the concertina section of the Southern California Concertina Club, Henry Schepp, Gust Klumae, Jim Miller, Oscar Guenther and Paul Kraft, concertinas, with Hugo Diuhoa, violinist. They offered a group of four numbers, including one descriptive piece, "Napoleon's Last Charge" march.

Bill Henry took part in the program again with some ballads, and J. J. Wetmore gave some piano solos with variations; Carl Hanson, with his musical saw, entertained with a group of three tunes; Grace Currey, harp soloist, played two groups, and Abe Jacobson, in some more "Bad Time Stories."

A group new to KHJ, but well known through personal appearances, was Clare Young's Keno Four, a quartet which was officially adopted as the national quartet by the headquarters of the American Legion. They have appeared in twenty-eight States during the Legion endowment drive, and are now in California, flying from place to place. They will take an airship to San Diego for an engagement, and later to Sacramento for another appearance. A good many local people saw the Keno Four in the Shrine Auditorium at the Legion '48 show.

Clare F. Young is baritone, C. Ranson Samuelson, bass and pianist; George Reineking, first tenor, and Max Baehr, second tenor. The group always appears in cowboy attire, and they did some roping in the studio last night while some photo shots were made. "Cowboy Joe" and "That Old Gang of Mine" were among their best received numbers.

K-H-J The Times

TODAY'S PROGRAM

6:00 p.m. KHJ Concert Trio and J. Walter Leopold, composer-pianist.

6:30 p.m. Uncle John with his children's hour; Dolly Wright, "Dolly of Radioland;" Nona Clapp, "Sunshine Fairy;" Marjorie Genevieve Lowe, "June Bug;" Arthur Stevens, "King Arthur;" Mercedes Marlowe, "Boy Girl;" Mary Elizabeth Harris and Margaret Leonard in piano duets; Laura Mae and Billie Schuler, juvenile readers.

7:30 p.m. J. R. Eicha, evening Scripture reading, on behalf of the Twentieth Church of Christ, Scientist.

7:40 p.m. Brother Tom Liddicoat, founder of the Midnight Mission, talk.

8:00 p.m. World-wide news.

8:15 to 10:00 p.m. Apollo Male Quartet; Frederick Skinner, singer; Mammy Lou, monologues; E. A. Mulford, "Dixie Dan," and O. L. Earl and Edna Yancey, guitar duets.

9:00 p.m. Time signals, weather report, and talk on Colorado River problem by Reuel Leslie Olson, Ph.D., professor of law, University of Southern California.

OTHER COAST STATIONS

7 to 8 a.m.

KPO (428.3)—Daily dozen exercises, 7:15 and 7:45.
KMTR (370.2)—Setting-up exercises at 7:30.

8 to 9 a.m.

KNX (337)—Inspirational talk; time signals.
KTBI (294)—Devotional hour at 8:30.

9 to 10 a.m.

KNX (337)—Shopping news.
KMTR (370.2)—Household talk at 9:30.
KFVD (395)—Shopping News.

10 to 11 a.m.

KNX (337)—Home service talk: Town Crier.
KMTR (370.2)—Program.
KFSG (275.1)—Sunshine hour at 10:30.
KFON (332)—Talks at 10:20.
KPO (428.3)—Markets; weather.

11 a.m. to 12 Noon

KFSG (278.1)—Noonday musicale.
KGO (361.2)—Luncheon concert.
KFON (332)—Music.

12 Noon to 1 p.m.

KNX (337)—Program.
KFON (332)—Program to 12:30.
KYA (309.8)—Music at 12:30.
KFSG (275.1)—Noonday musicale to 12:30.
KPO (428.3)—Time signals; music.
KGO (361.2)—Time signals; weather report.
KFQZ (226)—Merchants' hour.
KFWO (211.1)—Music of 12:30.
KFRC (345.8)—Noon concert.
KFWB (252)—Shopping guide at 12:20.
KMTR (370.2)—Music at 12:56.

1 to 2 p.m.

KNX (337)—The Book Worm.
KMTR (370)—Program.
KNRC (238)—Musicale.
KFON (332)—Organ recital.
KPO (428.3)—Dance orchestra.
KGO (361.2)—Stock and weather reports.
KYA (309.8)—Music.
KFWO (211.1)—Orchestra to 1:30.
KFQZ (226)—Program.
KFSD (345.8)—Orchestra.

2 to 3 p.m.

KFON (332)—Band at 2:30.
KTBI (294)—Inspirational hour.
KMTR (370.2)—Orchestra.
KNRC (237)—Orchestra at 2:30.

3 to 4 p.m.

KFSG (278)—Program.
KNX 337)—Frolic.
KFWO (211.1)—KNX rebroadcast.
KFON (332)—Band.
KMTR (370)—Music to 3:30.
KFRC (345.8)—Children's hour at 3:30.
KPO (428.3)—Concert Orchestra.
KGO (361.2)—Concert orchestra.

4 to 5 p.m.

KNX (337)—Program.
KFSG (278.1)—Program to 4:30.
KFON (332)—News.
KPO (428.3)—Musical Concert.
KGO (361.2)—Talks.
KNRC (238)—Band.
KFWO (211.1)—KNX rebroadcast to 4:30.

5 to 6 p.m.

KNX (337)—Program.
KPO (428.3)—Children's hour.
KFWB (252)—Talks.
KGO (361.2)—Stories; music.
KFWO (211.1)—Golden hour.
KFI (467)—Matinee program
KFON (332)—Concert orchestra.
KMTR (370.2)—Program.

6 to 7 p.m.

KELW (505)—Studio program.
KNX (337)—Tarantugua Orchestra.
KFCR (413)—Program.
KYA (309.8)—Dance orchestra at 6:30.
KFWB (252)—Dinner hour concert.
KMTR (370.2)—Music.
KFSG (315.6)—Music.
KFON (332)—Program.
KPO (428.3)—Stock markets. Orchestra.
KGO (361.2)—Dinner concert; weather.
KMIC (387)—Program.
KFQZ (226)—Dinner concert.
KFRC (345.8)—Town topics. Music at 6:30.
KFWO (211.1)—Music at 6:30.
KFI (467)—Nightly doings. Program.
KNRC (238)—Organ.

7 to 8 p.m.

KELW (505)—Musical program.
KNX (337)—Program.
KMTR (370.2)—Program.
KTBI (294)—Children's hour.
KFRC (345.8)—Program at 7:30.
KYA (309.8)—Dance orchestra to 7:30.
KFON (332)—Dance orchestra.
KPO (428.3)—Concert orchestra.
KFSD (345.8)—Program.
KMIC (387)—Program.
KFI (467)—Program.
KFQZ (226)—Music.
KNRC (238)—Talk.
KFWB (252)—News.
KTAB (302.8)—Talks.
KELX (508.2)—News to 7:30.
KFWO (211.1)—Orchestra.

8 to 9 p.m.

KELW (505)—Program.
KNX (337)—Program.
KFWB (252)—Program.
KFRC (275.1)—Evening services.
KFWM (336)—Music.
KMTR (370.2)—Concert hour.
KFQZ (226)—Band concert.
KNRC (238)—Band
KMIC (387)—Program.
KFON (238)—Band.
KPEN (515.6)—Concert.
KFCR (413)—Program.
KPO (428.3)—Music.
KGO (361.2)—Educational program.
KFSD (345.8)—Program.
KFI (467)—Music.
KFYD (395)—Music.

9 to 10 p.m.

KELW (505)—Music.
KFWI (250)—Dance orchestra.
KNX (337)—Program.
KFWB (252)—Dance orchestra.
KFRC (275.1)—Program to 9:30.
KFQZ (226)—Program.
KNRC (238)—Studio program.
KMIC (387)—Program.
KFON (238)—Dance orchestra.
KPO (428.3)—Program.
KFWO (211.1)—Music.
KFYD (395)—Music.
KFSD (345.8)—Program.
KFCR (413)—Program.
KFWM (336)—Music.
KFI (467)—Music.
KMTR (370.2)—Orchestra.
KGO (361.2)—Dance orchestra.

10 to 11 p.m.

KFWI (250)—Dance orchestra.
KNX (337)—Dance orchestra.
KFWB (252)—Dance orchestra.
KMTR (370.2)—Courtesy program.
KMIC (387)—Program.
KYA (309.8)—Dance orchestra.
KFYD (395)—Dance Orchestra.
KFON (238)—Dance orchestra.
KPO (428.3)—Dance orchestra.
KGO (361.2)—Dance orchestra.
KFQZ (226)—Dance orchestra.
KFSD (345.8)—Orchestra.
KFI (467)—Music
KNRC (238)—Dance orchestra.

11 to 12 Midnight

KFWI (250)—Dance orchestra.
KNX (337)—Frolic
KFWO (436.3)—Dance orchestra.
KGO (361.2)—Dance orchestra.
KFSD (345.8)—Frolic.
KFI (467)—Frolic.
KFYD (395)—Dance Orchestra.
KFON (332)—Dance orchestra.
KNRC (238)— Dance orchestra.
KMTR (370)—Dance orchestra.
KFWB (352)—Dance orchestra.

EX-FIRE CHIEF AND WIFE GAS VICTIMS

LEE DAVIS AND SPOUSE NEAR DEATH FROM FUMES OF MONOXIDE

Lee Davis, former deputy fire chief of Los Angeles, and Mrs. Davis were convalescing yesterday at their home, 4048 Echo street, from carbon monoxide poisoning, which came near killing both Thursday night.

They were sitting talking, Davis said, when Mrs. Davis suddenly fell from her chair unconscious. He sprang to her aid and was himself overcome, but revived sufficiently to crawl to a window and throw it open. It was some moments before he was able to reach the telephone and call Dr. Gerald Smith, his physician. Dr. Smith revived both.

SLEEPER KILLED BY MONOXIDE POISON

A victim of carbon monoxide poisoning, Charles Godfrey, 76 years of age, was found dead in bed yesterday in his room at 850 South Norton avenue. A gas heater in the room was lighted, and the windows and door had been closed. The body was taken to the County Morgue.

PROPHET HOLDS CRASH AT HAND

Apostle of Free Trade Sees Breakers Ahead

America's Tariff Plan Fatal, Club Women Told

Sir George Paish Absorbing Speaker, Despite Topic

BY ALMA WHITAKER

Sir George Paish, English international financial expert, boggled the Friday Morning Club with his talk on international credit and dizzy billions at its luncheon yesterday.

But he managed to make it very clear that, while the world is in debt to the United States, and while this country sells more than it buys, with Europe working long hours for small pay to earn money not only to pay debts, but also to make goods it cannot sell, we, too, are heading toward a financial crisis.

He brought the vast subject down to understandable dimensions by showing us how our own lives are controlled by credits; how we in this country are buying clothes, houses, cars on the credit system and what would happen to us if that credit were to cease—which he pessimistically predicts surely will happen if the nations of the world and America in particular, do not leave off raising tariff barriers against international trade.

LOOKS THE PART

Sir George is an unofficial missionary who has this cause very ardently at heart. And in spite of the fact that he is the savoire-faire, patrician type of Englishman, even unto the aristocratic little gray moustache and the Prince Albert coat and the House-of-Lords nose, he was human enough to pause and blush and say "Oh, please don't go," when a lady with an urgent date left the audience. He couldn't bear to think he might be a bore. He wasn't.

In spite of the fact that Mrs. Caroline Rouse, who is impresario-ing for Sir George in this city, so begrudged me a twenty-minute interview with him that she did most of the chatting with him herself, I managed to cull a few views from the Baronet before his speech.

He is a Liberal, now in opposition in England, having fallen out with Bonar Law on the subject of tariffs—for he is an ardent free-trader. His sympathies were also with the miners in the recent disastrous coal strike, although he concedes that the settlement, which reduced wages—except in that it only increases them on the basis of a larger output—was inevitable and necessary for the well being of the country as a whole.

SEES ENGLAND DRY

Sir George also is an ardent teetotaler and believes that a form of prohibition is due in England very soon. But, he said, while the women were largely responsible for prohibition in this country, it will be the working men themselves who will initiate it in England and therefore enforcement will be much simpler, since the men will largely do their own enforcing, as is the English way.

Sir George also denied the rumor that he deplored modern styles for women. On the contrary, he assured me, he entirely approves of bobbed hair and short skirts ("if they are not too very short") and he considers that women have shone with distinction in all the responsibilities of public life they have so far been intrusted with. In fact, he is strong for the sex, believes in them and, he added, slyly, on that account he deplores paint and powder and lipsticks, "because they are so charming without it."

Which will account for the fact that his entirely feminine audience at the Friday Morning Club, he being the one lone man present, felt this sympatica aura of his and so found even a lecture on so dismal a subject as pending financial disaster interesting.

Sir George will play golf on Sunday morning, make a couple of more addresses, and leave this city on Monday.

SIGMA ALPHA EPSILON

The following students at University of Southern California will be initiated into Sigma Alpha Epsilon tomorrow afternoon in the Wilshire Masonic lodge rooms: Robert Johnson, Rockwell Kemp, Russell Saunders, Morris Machris, Gordon Orme, Lawrence Moffit, Harold Harp, Loren Mathewson and Allan Walker.

BREAKFAST

Sliced Oranges
Ham Omelet
Waffles — Honey
Milk — Coffee

DINNER

Rice Soup, Delta
Celery Sticks
Boiled Chicken, Parsley Sauce
Succotash — New Potatoes in Butter
Liberty Salad
Angel Parfait
Oat Meal Cookies
Coffee

SUPPER

Welsh Rarebit Souffle
Brown Bread Sandwiches
Sliced Peaches
Grape Juice Cup

RICE SOUP

Heat four tablespoonfuls of butter in a saucepan, add four tablespoonfuls of washed rice and four tablespoonfuls of sifted flour; heat, stir in slowly six cupfuls of chicken broth and simmer until the rice becomes tender. Stir carefully so as not to break the rice, and do not let burn. When rice is tender stir in slowly the yolks of two eggs beaten with one and a half cupfuls of cream. Stir until the eggs are set, do not boil, add a seasoning of salt, paprika and nutmeg. Remove from the fire and stir in the strained juice of one lemon. Serve in cups.

BOILED CHICKEN

Clean a four or five-pound fat hen, rub inside and out with salt and pepper, place an onion and a bay leaf inside; flour a wet, clean cloth, place in a pot with three quarts of boiling water one scraped carrot, two stalks of celery and one small onion stuck with two whole cloves. Cover and simmer twenty minutes to the pound. Remove the chicken, take off the cloth, set in a roasting pan, brush with melted butter and brown in the oven. Reduce the broth to six cupfuls, strain and use for the rice soup.

PARSLEY SAUCE

Beat six tablespoonfuls of butter to a cream and beat into it two tablespoonfuls of strained lemon juice, two tablespoonfuls of chopped parsley, and a seasoning of salt and pepper. Spread over the browned chicken and serve.

LIBERTY SALAD

Boil two celery roots, cool, peel and cut in small dice; place the celery root dice in a cold bowl and mix with one cupful of peeled and sliced celery, one cupful of stoned cherries, one cupful of peeled and diced grapefruit, and half a cupful of lemon French dressing. Drain and mound on six lettuce covered plates, place a tablespoonful of mayonnaise on each salad and serve.

ANGEL PARFAIT

Fill eight-ounce stem glasses one-quarter full with strawberry ice cream, lay on this layer of sliced bananas, add another quarter of vanilla ice cream. Cover with peeled and diced oranges, add another layer of vanilla ice cream, fill glass with whipped cream and sprinkle with chopped walnut meats.

WELSH RAREBIT SOUFFLE

Melt a teaspoonful of butter in the top of a double boiler, add one cupful of cream, half a teaspoonful of mustard, a seasoning of salt and paprika, and one cupful of fresh bread crumbs. Bring to a boil, stir in one cupful of finely chopped rich American cheese and stir until smooth. Add the beaten yolks of two eggs, stir one minute, remove from the fire and add the stiffly beaten whites of two eggs. Pour over slices of toast on hot plates and serve.

[All rights to reproduce reserved by A. R. Wyman]

YOUR BABY and MINE

By Myrtle Meyer Eldred

Mrs. Eldred will be glad to answer all questions pertaining to babies and children. A stamped and self-addressed envelope, forwarded to this office, will bring a personal reply.

There is no subject within recent years which has caused so much comment and discussion as this idea of making children eat what is good for them despite their apparent aversion to it.

Not that this is a new idea, because when a child is put in a hospital as a result of malnutrition, it is obvious that he is given what he should have, and not what he thinks he wants.

No one ever called this brutality or even thought of it as such. In fact a parent who put a child in a hospital to have it fed correctly would be immensely upset if the nurse would tell her as the child grew weaker and weaker, that they prepared the right foods for the child but it wouldn't eat them.

The question of discipline in foods and discipline in action have a common result in that if a child learns from infancy that he is expected to eat the food the mother prepares for him, he is also going to be much more likely to obey her other injunctions, provided they are not so many and so confusing that he can't possibly obey them all.

Children under 1 year of age have no likes and dislikes.

All food except milk is strange to them and some babies refuse strange things on general principles.

Small Amounts Recommended

But this is no reason for letting them continue to refuse them. The food should be tempting and palatable . . . it should be offered to the baby in very small amounts and in a manner so convince him that this is something he is going to enjoy. If the mother takes a spoonful of cereal first (not with the same spoon) and appears to enjoy it a lot, the baby will imitate her actions and enjoyment.

If the baby spits it out, experimentally, that is the time to show him that this is not what you expected of him. Wipe his mouth, take a fresh spoonful and try again. Keep on until the baby has decided that he may as well swallow this food, since spitting it out seems to get him nowhere.

Obviously all of this is easier when the food is first offered to a baby than later when he has learned that his mother is helpless if he doesn't want to eat something. It doesn't take him long to learn that fact and to act upon it.

New Method Questioned

Some persons have a feeling that forcing a baby to eat food which he spits out, or vomits (a very easy thing for most babies to do, by the way) is against those newer methods of discipline which say a child should have perfect freedom for the exercise of his will.

This is as untrue as it would be if we allowed Jimmie to drown himself because we thought it would thwart his will to keep him from running into the water.

We are not so sure about this newer method of discipline, in fact it is still in the experimental stage, children reared under this principle still being children and not adults . . . but we do know what is good for their small stomachs and what they must have to become hearty, healthy adults.

It is our duty as parents to see that they get it, and if the child sees that we are earnest in our endeavors and not moved by his refusals to eat, he will settle down and eat.

Be Firm

In forcing food discipline too much stress can not be laid upon the method used. The mother should always be firm . . . but kind and gentle. To spank a child for not eating is sheer brutality and makes him hate what you are trying to make him do.

It is the parent's attitude, rather than her actions, that convinces him she is serious.

In fact, the most successful attitude is to assume that, of course, the baby is going to "love" this . . . and then be as indifferent and matter of fact about the whole thing as one can be.

There is one warning which cannot be omitted from this discourse. Some babies cannot digest eggs, some cannot take orange juice without trouble and others find milk difficult to digestion.

These are exceptional children, for if new foods are started in very, very small amounts, not to exceed a teaspoonful for a week or so, they seldom cause trouble.

If the foods actually cause diarrhea, eczema, hives, etc., this baby must have different treatment, naturally. In our general discussions we do not consider the abnormal baby.

Mrs. Eldred has a leaflet on forcible feeding for infants and older children which may be obtained for a self-addressed, stamped envelope sent to this department.

DIET and HEALTH

by Lulu Hunt Peters, M.D.

DON'T HAVE CANCER! (PART 6)

Today I will finish my series of articles on cancer. I have devoted the whole week to this subject because of its importance and because of the very numerous requests from our readers to write on it.

From experience, I know I shall receive very many letters asking personal advice on this subject. Please let me say here that I cannot give you personal advice and you must not waste valuable time in writing to me if you have any condition that needs attention.

My heart aches many times when I read the pathetic letters that I get from some of you. But if you think for a moment, you will realize that I cannot take, nor should I take, the place of your personal physician.

If you think your doctor is not scientific and is not keeping up with the advanced methods of his profession, and if he does not give you a thorough physical examination, then go to another doctor. Unfortunately, the members of the medical profession, as of other professions, are not all equally competent.

Today I shall give you a summary on cancer:

First—Cancer is curable if discovered early and treated properly, immediately.

Second—Unfortunately, there may be no pain at all in beginning cancers.

Third — Cancer is first a small growth which can be safely and easily removed by a skilfull surgeon or perhaps a skin specialist.

Fourth—Sores, cracks, lacerations, lumps and ulcers which do not heal, and warts, moles or birthmarks which change in size, color or appearance, or that are in a position to be irritated, may run into cancer unless treated and cured. (The brownish scales which sometimes occur on old people's faces and hands should be watched and be picked at!)

Fifth—Every lump in the breast should be looked upon with suspicion. It may not be a cancer but it may degenerate into one. And the removal of a small noncancerous lump is a very minor operation, which may be done under a local anaesthesia; while if it goes on to cancer, the entire breast and the muscles on that side and the glands under the arm would have to be removed.

Sixth—Abnormal bleeding or discharge from the uterus or vagina at any time, or any return of bleeding after the change of life, should be investigated.

Seventh—Overeating in general, and the eating of very hot foods, may cause cancer of the stomach, and intestines. Unbalanced diets, especially with too little of the natural foods with vegetables and fruits and milk—and too much of the devitalized foods may also alter the chemistry of the body so that it is favorable to the development of cancer as well as of other diseases. Primitive peoples, who live on a natural diet and have considerable outdoor life and exercise, rarely have cancer.

Eighth—Continued irritation, such as from burns from smoking or jagged teeth, may cause cancer of the mouth.

Ninth—Cancer is not contagious; it is not considered hereditary. It is not a blood disease.

Do not die of cancer! It is not necessary.

[Copyright, 1927, George Matthew Adams Service.]

MOTHERS AND THEIR CHILDREN

To Soften Woolen Underwear

One Mother Says:

When the children's woolen underwear gets somewhat shrunken and loses its softness through frequent washing I improve it by washing it carefully in quite warm, fluffy soap suds. Then rinse in several waters in which a dash of borax has been added and hang them on the line in the wind, without wringing the water out at all. The garments stretch to their original shape and the stiffness disappears.

(Copyright, 1927, Associated Editors, Inc.)

MICHIGAN PICNIC

The Michigan State Society will have its annual picnic at Sycamore Grove Sunday, the 13th inst. The program, in charge of Mrs. A. S. Coldwater, will start at 2 p.m.

MOTHER AND GIRL IN COURT

Well represented was the family Tarada yesterday in the liquor division of the Municipal Court as mother and daughter appeared in different courtrooms, the former for trial and the girl for arraignment on charges of Wright Act violations.

Miss Nur Tarada, pretty Japanese girl, appeared before Municipal Judge Turney to answer to charges of sale and possession of liquor at the store of her mother at 208½ North Alameda street. She was arrested Thursday night by Officer Washburn after she had sold an operative a pint of whisky. More liquor was found in a plant at the rear of the place of business.

While the girl was appearing in Division 8, the mother, Mrs. S. Tarada, came before Municipal Judge Stafford's jury division for trial on a charge of possession of liquor growing out of her arrest on January 15, last, at 1002 South San Pedro street. The mother was arrested by Officer Rudolph.

When the daughter asked trial by the court, Judge Turney set the case for the 16th inst., and fixed bail at $1300.

In the neighboring courtroom Mrs. Tarada exercised her woman's prerogative and changed her plea to guilty after Deputy City Prosecutor Eberhard had prepared for trial, Judge Stafford set date for sentence on the 7th inst.

Considerable liquor was found in each arrest, according to the reports of the arresting officers, and the finds were made when the officers went to the different stores to investigate reports of bootlegging.

DIRECT CABLE LINE

Direct cable service between United States and Germany formally was re-established yesterday with an exchange of messages between Presidents Von Hindenburg and Coolidge. Coincidental with the re-establishment of direct service, press rates between New York and Germany have been reduced from 14 cents to 12 cents a word and proportionately to other points in the United States. The Emden cable connects with both the Western Union and Commercial Cable Company at the Azores.

Hot Cross Buns 30c Dozen

—dainty as can be. Spiced *just enough*... generously sprinkled with raisins throughout... topped with sugar coating. Fresh daily at all Young's stores during Lent.

Red Salmon

—from Puget Sound. *Hindoo brand.* Extra fancy quality.

No. ½ cans ... 2 for 65c
(the dozen $3.75)

No. 1 cans.. 2 for $1.15
(the dozen $6.75)

Cake Decorator 49c Set

—made of aluminum. Set contains eight tips, each one a different style. Very special at this price. In the Housewares section, mezzanine floor, 7th and Union store.

MEATS and POULTRY

—at all Young's stores
—this week-end

Hams—Young's Best —whole or half	lb.	33c
Bacon—Young's Best —whole or half—8 to 10 pound average	lb.	43c
Hens—for Fricassee —3½ pounds and under	lb.	36c
Roast of Lamb —shoulder	lb.	22c
Shoulder of Pork —sold whole piece only	lb.	23c
Roast of Pork —loin or rib	lb.	36c
Corned Beef—Turkey Brand —boneless brisket	lb.	23c

Young's Market Company

Wholesalers . . . Retailers . . . Hotel Purveyors
Phone DUnkirk 2201
No Charge for Delivery

Who doesn't like Chocolate Cake!

57 Highest Awards in Europe and America

THE BEST RESULTS ARE OBTAINED BY USING

Baker's Chocolate

(Blue Wrapper—Yellow Label)

In making Cakes, Pies, Puddings, Frosting Ice Cream, Sauces, Fudges, Hot and Cold Drinks

For more than 145 years this chocolate has been the standard for purity, delicacy of flavor and uniform quality

The trade mark, "La Belle Chocolatiere," on every genuine package

WALTER BAKER & CO. Ltd.

Established 1780 DORCHESTER, MASS.

Canadian Mills at Montreal

Booklet of Choice Recipes sent free

NEWS OF SOUTHERN COUNTIES

ASTRONOMER IN PASADENA RACE

Dr. Merrill of Mt. Wilson Out for Director

Other Candidates Announce Their Intentions

C. B. Murphy, Defeated for Congress, Files

PASADENA, March 4.—Dr. Paul W. Merrill, astronomer of the Mt. Wilson Observatory staff, will be a candidate for election to the Board of City Directors in the coming campaign, according to an announcement made by the Modern Government League today.

Dr. Merrill, who lives at 718 North Michigan avenue, will take the place on the slate of the Modern Government League which was left vacant when Walter J. Lawrence was forced to withdraw because of poor health. Dr. Merrill lives in District No. 4.

More fuel was added to the political flame today when Charles B. Murphy, who was an unsuccessful Democratic candidate for Congress in this district last November, announced his candidacy for the Board of Directors and issued a statement vigorously denouncing the Modern Government League, which is sponsoring a complete ticket of seven candidates.

Another independent candidate officially in the field today is James Elms, president of the California Tile and Mantel Company, who has the support of a large number of church organizations.

In his campaign statement today Murphy said in part: "There is nothing modern about the Modern Government League. It is a misnomer. It is an archaic method of political control, long since discarded by intelligent and liberty-loving people. Why should a dozen self-appointed gentlemen be as presumptous as to seek to handpick the Directors of this city for the next two years? That they seek the control of the city through the seven men of their choice is self-evident."

Apartments in San Diego Face Condemnation

SAN DIEGO, March 4.—More than 175 of the city's apartment houses and hotels are facing condemnation by the City Board of Health because of flagrant violations of city and State health laws, it was announced today by E. W. Beale, chief city plumbing inspector, who explained that the State Board of Health has just completed a survey of conditions here.

Beale said further that more than 100 homes, recently condemned by the State Board of Health, are inhabited at present despite warnings from the health board.

Among the apartment-houses and hotels that are not complying with the State laws are some of San Diego's newest and most modern structures, Beale said.

Beale blames his inability to lower the number of violations here on his inadequate force of three deputy inspectors furnished for him by the City Council.

RITES CONDUCTED FOR MRS. FLOYD POMEROY

SAN FERNANDO, Mar. 4.—Funeral services were held at the Presbyterian Church yesterday morning for Mrs. Mollie Pomeroy, wife of Mayor Floyd A. Pomeroy, who passed away on Monday after a prolonged illness. The Rev. Fred W. Willman, pastor of the church, was in charge of services and burial was made at Forest Lawn, Glendale. Mrs. Pomeroy is survived by a husband and two sons, Marion, age 18, and Everett, 15. She was a member of the Presbyterian Church and the Ebell Club, taking an active interest in both. Pall-bearers were representatives of different civic organizations, being Clifton W. Judy and H. G. Muegge of the City Council; Chas. W. Waite of the Chamber of Commerce, and Harry Gillmor and C. S. McCormick of the Kiwanis Club.

FULLERTON TO HAVE TOASTMASTERS' CLUB

FULLERTON, March 4.—A toastmasters' club is being organized in Fullerton, according to Dr. Roy H. Summers, who has been attending meetings of the Anaheim club. The first meeting of the new club will be held next Tuesday at the Mission Inn at 6:30 o'clock. The business of the first meeting will be to talk over plans for the formation of the club, to organize the charter members and to elect officers for the year. The Anaheim club has accepted an invitation to come here at the first meeting and help in the organization.

Education Fund of Kiwanis Club to be Increased

RIVERSIDE, March 4.—The scholarship fund maintained by the Riverside Kiwanis Club, by which several Riverside students are annually financed through college will be materially increased following unanimous approval at luncheon yesterday of a proposal to tax each member $10 extra a year, the money to be placed at the disposition of the educational committee.

The clubmen have taken particular pride in their scholarship fund and enthusiasm for the proposal ran so high yesterday that several proffered larger sums for enlargement of the principal.

An annual opera is given to obtain money for the fund, but H. S. Reed, chairman of the educational committee, explained that the fund is now in need of $1200 adequately to provide for the many applications of deserving students who desire to complete their education.

A. G. Paul, principal of the high school and junior college, highly commended the undertaking and asserted that the loans have stimulated perseverance and interest among the recipients. Dr. Keith Walker, a member of the scholarship committee, presented a report revealing admirable records made by several students financed by the fund.

FIGHT EXPECTED

Controversy Looked for Over Change of Name of Tustin

TUSTIN, March 4.—A movement to change the name of this community from Tustin to Valencia has been started, it was announced today. Letters have been written to postoffice officials at Washington asking that steps be taken to change the name of the town, it is reported.

The matter has been taken up by the Chamber of Commerce, it is said. Several prominent business men, whose names have not been made public, are said to be behind the movement to change the name of the town.

A number of business men and property owners do not favor the plan, and it is probable that an organized movement will be started to oppose the effort to change the name, according to reports. Those who favor the change declare that the name is not distinctive enough. They declare that Valencia would indicate the wealthy /alencia orange section about Tustin, and would be a much more appropriate name.

Other persons, who wish the name to remain as it is, declare that the present name is distinctive enough. They point to the many years it would take to accustom the public to the use of a new name, and to the trouble experienced in changing the name of a town.

It is expected that the matter will be a topic of much controversy in the community during the next few weeks.

WHITE WILL ADDRESS POMONA CIVIC CLUBS

CLAREMONT, Mar. 4.—Arrangements were concluded here today for William Allen White to attend and address a joint luncheon meeting of the Kiwanis, Rotary and Lions' Service Clubs at Pomona next Wednesday noon. The joint luncheon will be sponsored by the Kiwanis Club and will be the second of the kind held in Pomona recently. On Wednesday afternoon, he will lead a round-table discussion on "Propaganda and News" in Holmes Auditorium, Pomona College, at 4:15 p.m. In the evening he will be the guest at an informal dinner served in joint honor of Mr. White and William H. Porterfield, well-known San Diego journalist.

GLENDALE COUPLE OVERCOME BY GAS

GLENDALE, March 4.—The inhalator squad of the fire department was called to the home of Mr. and Mrs. C. C. Pitts, 1110 East Broadway, today after the couple were reported to have been overcome by gas. Pitts was found in a semiconscious condition on the front porch and Mrs. Pitts was lying in the front room when the firemen arrived. Twenty minutes' work by the inhalator squad was required before the couple revived.

LANDSCAPING YARDS OF VETERANS' HOME

SAN FERNANDO, March 4.—Landscape improvements totaling $26,000 are under way at the United States Veterans' Hospital, according to Dr. S. H. James, commandant. The improvements will consist of 5000 shade trees and 5000 shrubs and flowers. Arthur E. Simpson, formerly connected with the San Fernando Nursery, has contracted for a part of the landscaping.

TRIBULATIONS COME DOUBLE

Building and Loan Head at Ontario Twice Charged

First He is Accused of Crime of Embezzlement

Second Complaint States He Committed Forgery

ONTARIO, March 4.—Rion W. Watts, former manager of the local branch of the Protective Building and Loan Association at 127 West B street, who has been held in the County Jail at San Bernardino since his arrest there early this week by Constable W. O. Hardy of Ontario, on a warrant charging him with embezzlement, found more trouble in store for him when he was brought before Judge George R. Holbrook here today for arraignment.

Yesterday Judge Holbrook issued a second warrant for Watts, charging the ex-manager with forgery. This complaint, as was the former one, was sworn to by W. M. Pierson of Los Angeles, vice-president of the building and loan concern.

Watts was arraigned on both charges this morning and his bail on the forgery complaint was fixed at $2000. The bail on the embezzlement charge had previously been set at $10,000, which Watts has been unable to raise. He was remanded to the custody of the Sheriff following his arraignment today.

Pierson, who with his brother, S. Pierson, has taken charge of the local office, states that the shortage will be approximately $10,000, as nearly as he can estimate at this time, but that depositors' claims will be paid in full as soon as verified.

RAIN CLOSES TRAIL

Jack Rabbit Road Barred to Traffic Until Storm Ends

RIVERSIDE, March 4.—The Jack Rabbit Trail was closed to all traffic late yesterday afternoon by Capt. Lyle Sanard of the State motor patrol. It will not be open until the present storm is over.

Yesterday's rain sent a new stream of water down the San Timoteo Creek bed too deep for traffic. The bridge on the trail spanning the usual dry wash was swept away by the heavy February flood, but traffic was resumed when the creek returned to its dry state.

Slides in the canyons through which the trail runs blocked it so only one-way traffic could be resumed.

The Palm Springs Road from Whitewater is open to light traffic, according to Sanard. All trucks are barred from the temporary corduroy road. It will be placed under control Saturday and Sunday.

The Nuevo highway is open to traffic up to three-ton trucks, according to Snard, while the Perris-Hemet highway will carry traffic up to nine-ton trucks.

The foothill road from the base of Jackrabbit Trail to San Jacinto is open to the bridge beyond Gilman Hot Springs.

The Santa Ana Canyon highway is closed and no date of reopening has been set.

SANTA MONICA ELKS ELECT NEW OFFICERS

SANTA MONICA, March 4.—Officers elected by the Santa Monica Elks Lodge last night were Eugene W. Biscailuz, undersheriff of Los Angeles county, Exalted Ruler; James H. Mackett, Esteemed Leading Knight; William A. Flynn, Esteemed Loyal Knight, and Lee Bigler, Esteemed Lecturing Knight. Olaf Klausen was re-elected Secretary, a post he has held more than five years. The new Treasurer is P. J. Dudley; Tiler Walter H. Jenkins. Trustee for five years, William L. Heinickle. Arthur C. Verge, retiring Exalted Ruler, was named delegate to the Grand Lodge, with Tom Robinson as alternate.

Construction of a new $500,000 Elks' home in Ocean Park, soon to be occupied, has been one of the chief activities under the Exalted Rulership of Arthur Verge. The California Elks' State Association also convened here last year.

Installation of officers will be held Thursday evening, April 7. Next Tuesday night the Santa Monica Elks have their annual dinner-dance at the Ship Cafe, Venice.

FOOTPAD SUSPECTS NABBED AT SAWTELLE

SAWTELLE, March 4.—Losing their nerve, though armed with a vicious-looking blackjack made of a bar of steel wrapped with tape, according to Detective Lieutenant Evan of the Sawtelle division, Ramon Minus and Gonsales E. Pino, young Mexicans, failed to stage a hold-up last night, though they admitted having planned violence. Harry Myers, clothing merchant of 1603 Sawtelle Boulevard, was the intended victim of the blackjack. When the pair left his establishment, Myer's watch was missing, suggesting that light-fingered methods had been substituted when the heavy idea was abandoned. Sergeant Fore and Detective Smithson later arrested the two Mexicans, who are booked on suspicion of grand larceny.

FALSE MARRIAGES WAR INAUGURATED

BAKERSFIELD, March 4.—In an attempt to check numerous false marriages consummated through perjury and more often than not with bigamy in the background, County Clerk Frank E. Smith will present to Dist.-Atty. Bailey data on thirteen marriages which were void at the outset, based on perjury, and in five instances, bigamy was implied, according to Mr. Smith's statement today.

Five of these marriages which have resulted in annulments were performed outside of this county, and the annulments secured here, the clerk said. Upon investigation, and according to the pleadings made in the local Superior Court, the principals were alleged to have had wives or husbands living at the time of the last marriage.

NEW ROAD PLANS EXPLAINED

Proposed Outlets for Kern County Traffic Will Give Oil Producers Paved Highway

BAKERSFIELD, March 4.—Nucleus of a road-building program to tap extensive regions in the northern part of the county, provide another outlet for Kern county traffic, plans for a new oil field road for the Mt. Poso district and a consideration of proposals to pave the Woody highway were explained in an interview with Supervisor J. O. Hart at the office of J. B. Thornton, County Surveyor, today. Supervisor Hart, with Supervisor J. B. McFarland and oil company officials have just completed a survey of the new Poso oil fields and have made tentative plans for a new road to penetrate the Poso district.

This traverse will have its starting point one-half mile west of the power plant on the woody road north of Oil Belt. From this point the road will penetrate directly into the heart of the rich new oil territory.

"If the companies will deed us the rights of way, we will give them a new road, probably by this fall," said Supervisor Hart, "but the rights of way must first be deeded to the county. You can say this for Mr. McFarland and me that we intend to give the oil companies every legitimate service in this matter. They are opening a rich oil field, from present indications, and as they pay a great percentage of the taxes, they are entitled to consideration."

The other highway being proposed by residents of Wasco and Shafter in Kern county, and residents of Tulare county, has been mapped on paper over a route parallel to the Santa Fe from the northern boundary of the county. The road, as it was first suggested, would be constructed near the railroad and following it south to Bakersfield.

A recent proposal, which is receiving more favorable consideration, according to Supervisor Hart, is to route the road into Kern county at a point south of Alpaugh in Tulare county and six and one-half miles west of where the Santa Fe enters the county. This proposed road would run into Wasco and Shafter and connect the latter over the route already constructed with Bakersfield.

NEW POSTMASTER AT GLENDALE 16TH INST.

GLENDALE, March 4.—Edwin F. Heisser, recently appointed postmaster, will take over the affairs of the office on the 16th inst., according to an agreement that was reached at a conference held today between him and D. Ripley Jackson, the outgoing postmaster. Heisser's commission, dated February 10, and covering a four-year period, was received here yesterday, after the filing of his bond and his oath of office and their approval by the postal authorities in Washington.

The new appointee will spend the time between now and the date when he assumes charge in studying the workings of the office.

Since Postmaster Jackson's appointment in 1921, when the Glendale office was separated from the Los Angeles postoffice organization and made an independent office, the receipts have increased from $81,544.27 to $238,259.42 for the calendar year of 1926, and the quarters of the office have been enlarged three times.

ASSAULT CHARGED IN SHOOTING FRAY

SANTA ANA, March 4. — Charged with assault with a deadly weapon, John Cunningham, Costa Mesa man, was arraigned before Justice Kenneth Morrison. Bail was fixed at $500 and the examining date set for the 15th inst., at 10 a.m. Cunningham is alleged to have shot R. S. Erbe, his neighbor, through the left hand in an argument said to have taken place in the Erbe garage at 8 o'clock Tuesday afternoon. Cunningham used a revolver and only one shot was fired, it was said. A complaint was issued against Cunningham yesterday and he appeared in court without being arrested.

FARM PRODUCTS FAIR WILL BE REPEATED

LEMOORE, Mar. 4.—Another community fair, an event which proved very successful here last year, is to be repeated and the Lemoore Chamber of Commerce has just issued a letter requesting ranchers to select and preserve choice samples from their orchards, vineyards and truck farms for exhibition. With the abundant rainfall the fruit season ahead looks encouraging for unusually good displays of all of the numerous fruits grown in this locality.

RATTLING HARBINGER OF SPRINGTIME SEEN

SPRINGVILLE, March 4.—A traditional harbinger of spring—a rattlesnake—has made its appearance at Worth, near here. Avy La Bachotte reports killing a baby rattler, only about two feet in length, but supplied with the usual rattle on the tip of its tail. It consisted only of the "button" and segment of the newly forming joint of a rattle, which it used most effectively. This is the first rattler reported this season.

Husband Dies in Blast, Wife Badly Burned

BAKERSFIELD, March 4.—Trapped in the flames from an exploded gasoline stove Ricardo Mendoceno, 35-year-old employee of the Santa Fe Railroad at Wasco, yesterday received burns which this morning resulted in death at the San Joaquin Hospital. Mrs. Mendoceno was slightly burned when the flames enveloped the room, and for a short time the lives of two children were endangered when the house threatened to catch fire from the seething stove.

According to meager details of the accident learned from the grief-stricken widow, the only eye witness of the tragedy, Mendoceno, was bending over the stove, preparatory to lighting it, and as he struck a match, fumes from the gasoline tank ignited, causing an explosion, which threw its searing flames throughout the room, charring the man's entire body and burning his wife, who was standing on the other side of the kitchen.

DECISION AFFIRMED IN PARTNERSHIP SUIT

HANFORD, March 4.—The suit for $18,000 instituted by A. N. Vaughan against J. S. Caldwell, et all, in a dispute over the settlement of accounts of a copartnership in the paving business has been finally settled after being in court for two and a half years. In the Superior Court here in September of 1924, Former Judge Short gave a decision for Vaughan against defendant Caldwell and also against Clark Applegate, worker copartner. Caldwell appealed from the judgment, but Applegate did not. The Supreme Court has just handed down a decision affirming the judgment of the lower court in the case.

EMPIRE WATER SUIT BECOMING TANGLED

STRATFORD, March 4.—The suit instituted by owners of Empire ranch lands near here, representing some 7000 acres of that tract, against the Empire Water Company, whose place of business is in Los Angeles, has been considerably complicated by the filing of other parts of a petition to be included in the suit as intervenors. The original suit was Frank L. Moody et al vs. the Empire Water Company. The proposed intervenors are owners of large and small acreage, nine individual owners and the East Side Ranch and the Swiss Colony Ranch.

GENUINE PIONEER OF VENTURA COUNTY DIES

VENTURA, March 4.—Mrs. Julia Dempsey, 96 years of age, of one of the best-known pioneer families of Ventura county, died early this morning after a brief illness. Mrs. Dempsey was the widow of David Dempsey, Oxnard rancher. The Dempsey Road which runs south of Oxnard, was named for the Dempsey family. Mrs. Dempsey was born in Ireland and came to Ventura county more than sixty years ago. She is survived by four generations, which include nine great-great-grandchildren.

YOUTH GIVEN DRINK, OIL WORKER HELD

SANTA ANA, March 4.—Ed Delaney, 32, Garden Grove oil worker, was arrested yesterday by Deputy Sheriffs Carn and McCaue on a charge of contributing to the delinquency of a minor. He was arraigned before Justice Morrison and his examining trial set for 10 a.m. the 8th inst. According to the complaint signed by L. A. Ware, county probation officer, Delaney is alleged to have furnished liquor to a 17-year-old boy on February 26. The youth was later arrested while driving an automobile. Delaney was released on his own recognizance.

GRAND JURY SWORN

VISALIA, March 4.—The 1927 Tulare county grand jury was formally drawn and sworn by Superior Judge Frank Lamberson this morning. The call was for 10 o'clock and business of selecting and swearing the nineteen jurors was quickly dispatched. Horace N. Evans of Exeter was appointed foreman.

AWARD HARBOR CONTRACT

Construction of Breakwater to be Started at Santa Barbara; Many Protests Filed

SANTA BARBARA, March 4.—Santa Barbara City Council, late last night, after a stubborn fight had been waged by proponents of caisson harbor construction, awarded a contract to A. J. Grier of Santa Barbara to construct 1200 feet of rubble mound breakwater on his bid of $360,800.

The vote on the harbor was 4 to 0, Mayor Adrian, proponent of the caisson type of construction, failing to vote.

Mr. Grier, who runs a rock quarry in Santa Barbara, said today that he would move his equipment at once to Santa Cruz Island where the huge ten-ton slabs for the breakwater will be cut from the solid rock cliffs of the island.

Citizens almost a year ago voted $300,000 in bonds for the breakwater to match the $300,000 gift of Maj. Max C. Fleishmann. Of the gallery of several hundred persons in the Council chambers last night, only one defended the choice of the harbor board, its engineer, Francis Betts "Drydock" Smith and its consulting engineer, Col. Charles P. Leeds of Los Angeles.

Representatives from every walk of life appeared to protest the rubble construction, including Capt. E. Price Mitchell, U.S.N., retired; John B. Henck, engineer who built the London terminal system; Earle Ovington, yachtsman and aviator. However, the fact that caisson construction never has been tested in the open sea in Pacific Coast ports caused the engineers and Council to decide on a breakwater similar to that built in Los Angeles Harbor. The breakwater is designed so that it may later be extended to any length desired.

MEDICS WIN IN HOSPITAL FIGHT

Osteopaths and Others Lose at Long Beach

Community Institution Let to Regulars Again

Lease Renewed When Council Votes in Favor

LONG BEACH, March 4.—A battle between osteopaths and members of other medical schools, on the one hand, and the so-called regular physicians and the City Council, on the other, which has raged for months over the conduct of affairs at Community Hospital here, came to a temporary halt today when the City Council voted for a "closed-door" policy for the hospital for another year, thus shutting out the osteopaths and others not classed as "regulars."

The Council directed that an ordinance be adopted authorizing the city to renew a lease, granting the management of the hospital to the Long Beach Community Hospital Association for another year, on the same terms and conditions that prevail this year.

Recently demands were made on the Council by Dr. Warren B. Davis and other spokesmen for the osteopaths to refuse to renew the lease unless the hospital be opened equally to osteopaths and the regulars. Councilman C. Callahan put himself up with the osteopaths as the sole city father on that side of the controversy.

Mayor Filmore Condit, called the father of the Community Hospital and one of its chief benefactors, in urging renewal of the lease to the regulars declared that the hospital could not be successfully managed if the change of policy requested by the osteopaths was made.

A professional war between the osteopaths and others schools with the "regulars" exists in Long Beach, he declared, and that the general experience of hospitals proves it is impossible to conduct an institution with members of the warring schools participating in its management.

Mayor Condit served notice that unless the "regulars" were continued in control he would sever all connection with the institution. The Council voted for renewal of the lease to the regulars by a vote of 5 to 1, Councilman Callahan voting against the lease renewal.

THIS SHOW PUTS 'EM INTO SOUND SLEEP

INGLEWOOD, March 4. — Clinton Woodworth, 11 years old, of 414 Grevilles avenue, went to sleep during the second show at the Inglewood theater last night and remained so while the audience filed out and the house was locked up. He woke up about 1 o'clock this morning and for a time was one of the most frightened boys in the Cintenela Valley. Groping his way to the doors the youngster set up such a pounding and outcry that the noise soon brought a night policeman, Officer Jolly, to the scene, armed to the teeth and prepared to put down an insurrection.

The lad explained that even the opening hour of the second show was past his usual bedtime, and hence his inability to stay awake. Manager DeWitt B. VanDeusen of the Inglewood and Granada theaters is today being chaffed by his friends on presenting a show that "puts 'em to sleep."

ABALONE POACHER FINED FOR CATCH

SANTA ANA, March 4. — Imposing a fine of $35 on U. Tonka, a Japanese, who pleaded guilty to taking abalone out of season at the Three Arches below Laguna, the authorities punished the first offender of that nature to be reported this year. Tonka's case, in fact, is one of the few such offenses to come to official notice in this county recently, according to W. E. Adkinson, County Game Warden, who made the arrest of the Japanese yesterday. Tonka pleaded guilty when brought before Justice Kenneth Emmerson, who assessed the fine stated. Adkinson declared his belief that an organized effort is being made to raid the abalone supply out of season. The closed season, he said, is from January 14 to the 16th inst.

SCHOOL COACH TO HEAD ELKS' LODGE

REDLANDS, March 4.—Guy A. Daniels, athletic coach at Redlands High School, will head the Redlands lodge of the Benevolent and Protective Order of Elks during the ensuing year, Robert Lackman was the winner in the spirited contest for the office of the treasurer. Following are the results of the election: Exalted Ruler, Guy A. Daniels; Leading Knight, Henry Hofman; Loyal Knight, Cleo Burris; Lecturing Knight, Leo Coombs; Secretary, Lee Dague; Treasurer, Robert Lackman; Delegate to Grand Lodge, William Yount; Tyler, Fred Goodman. Alternate, Ben Osbun. Trustee for five-year term, George Smallwood.

DEVELOPMENT HERE SAID TO BE AT START

PASADENA, March 4.—Southern California is just at the start of its development, in the opinion of Paul A. Simon of New York, nationally known expert on accounting, who is now at the Maryland Hotel, and who today expressed the belief that the next ten years will bring even greater progress in this region than the last ten. The New Yorker is one of the heads of Horwath & Horwath, accounting concern of New York and Chicago, and is making his first visit to the Southland.

Silver Peak Guest Ranch, Walnut, Cal., is now receiving guests. For reservations phone Pomona Suburban 3. —[Advertisement.]

Calexico Gets Federal Grant for New Road

CALEXICO, March 4.—According to a telegram received from Washington by the Chamber of Commerce here today, a bill providing a right of way across twelve miles of public land east of Imperial Valley for the purpose of completing Calexico's new highway system, was passed and signed by President Coolidge just before the adjournment of Congress.

Contractors hav been working all winter on a thirty-eight-mile paving contract which will provide an eighteen-foot macadam road across the entire width of Imperial Valley from the east high-line canal to Seeley, by way of Calexico.

The road project which is being financed jointly by the city of Calexico and ranches in the adjoining territory, is intended eventually to connect with the Yuma-El Centro road near Gray's well.

It was found impossible to construct the twelve-mile line across the government land completing the eastern extension, however, without a special act of Congress.

With this granted, the local Chamber of Commerce is laying plans to close the final gap and provide Imperial Valley with its first complete east-to-west paved road.

BEAN GROWERS TO SEED LAND TO BEETS

RANCHERS PLAN TO ROTATE CROPS THIS YEAR FOR BENEFIT OF SOIL

HUNTINGTON BEACH, March 4. Several hundred acres of land in the farming district back of this city will revert to growing beets during the coming year, it was announced yesterday at the annual meeting of the Smeltzer Lima Bean Association.

The association just closed its most successful season, according to a report submitted by H. T. Dunning, manager. More than 80,000 sacks of beans were shipped from the plant at Smeltzer, and the association handled more than 200,000 sacks of beans in its several bean houses.

It is expected that the bean crop for the coming season will be less than half what it was during the past year because of the extensive beet planting.

Ranchers in the district declare that the rotation of crops results in great benefits to the soil.

Officers of the bean association were elected at the meeting. H. T. Dunning, prominent Huntington Beach man, was re-elected manager. Directors elected were Emil Kettler, Albert Bnoff, Charles Ward, Vernon Heiland, C. Clinton Dimoec. George Moore was elected to the central board.

HUNTINGTON BEACH HEARS "THE MIKADO"

HUNTINGTON BEACH, March 4.—The new auditorium of the $300,000 high school here was used for the first time tonight, when the music department of the high school presented the well-known opera, "The Mikado." The opera was given under the direction of Mrs. Ruth M. Harlow. More than fifty students took part in the production. The new school auditorium is one of the finest in Orange county. The stage is exceptionally large. Special scenery and properties were used. More than 1500 persons can be seated in the auditorium. The auditorium is finished with acoustical plaster and is decorated in the latest style. It is claimed that the acoustics of the room are almost perfect. Keith Farrar, Doyle Stockton, Roger Berdelmen, Harl Crockett, Milton Richards, Miss Catherine Bray, Miss Dorothy Lee, Miss Pearl Dowty, Miss Louise Wardlow and Miss Eileen Young were leading characters.

REFINERY WORKER DIES FROM CRASH

LONG BEACH, March 4.—Elmay Boyer, 26-year-old refinery employee, died shortly before daylight this morning at Seaside Hospital the result of injuries sustained at Wilmington yesterday when an automobile which he was driving, was struck by a Pacific Electric freight train at the Truck Boulevard crossing. The light coupe was pushed a distance of 300 feet onto a trestle before the freight train could be halted, witnesses said. Boyer and Lloyd Edington, a companion, both on their way to work, sustained fractured skulls, in addition to other injuries. Edington, who is also at Seaside Hospital will recover, physicians said.

Boyer, who, with Edington, lived at 2306 Lime avenue, this city, was employed by the Pan American Oil Company at their refinery at Watson Junction. The body was taken to Wilmington by the Cleveland Undertaking Company.

CROP FINANCING NOW AVAILABLE

Corporation Established to Aid Cotton Growers

Branch of Berkeley Bank to be Located at Tulare

Intermediate Credit Bank Will Supervise

TULARE, March 4.—One million dollars for crop financing will be made available to San Joaquin valley cotton growers, with establishment of a cotton production corporation in Tulare, supervised by the Intermediate Credit Bank of Berkeley, according to Joe Thompson, vice-president of the California Cotton Oil Company of Los Angeles, in this city in connection with the project. Joe Rains will be in charge of the finance corporation here.

Establishment of what is called a branch bank of the Intermediate Credit Bank is the result of the organization of the San Joaquin Cotton Growers' Association, which can borrow from the Federal Production Finance Corporation subsidiary financed by the Cotton Oil Company, up to the amount required by provisions of the Intermediate Credit Bank act of 1923.

Members of the association have to control 26,000 acres of cotton, while several thousand acres are expected to be signed up. Tulare was chosen for headquarters because of its central location in the cotton belt.

Contractor's Effort to Build May Succeed

LONG BEACH, March 4.—Asserted attempt this morning by M. Hutcheson, 50 years of age, well-known Long Beach contractor, his life may succeed, it was learned at Seaside Hospital this afternoon. Hutcheson had been rushed to the hospital in an ambulance, following an strenuous work by the city's two resident pulmotor squad to restore his life. A combination of financial worries and matrimonial difficulties were ascribed as the cause of his alleged attempt to commit suicide, by means of gas.

Called to his apartments at 1030 East Fourth street by the landlady shortly after noon today, Sergeants Cota and Wright broke down the door and found the unconscious contractor huddled on the floor, his face close to a gas jet. An overcoat spread over his head to prevent the escape of the gas into the rooms. Doctors said he had been laying there for hours.

On a table near by was a safety razor and two bottles of poison. Chances for recovery are good, doctors said.

Hutcheson has a wife and two children living at 223 Temple avenue, this city, but has been living with them for some time, police declare.

FATHER FUGITIVE

Mother Suspects Him of Abducted Their Daughter

VISALIA, March 4.—[illegible] authorities are seeking Ramon Salcom, believed to be the father of his 16-year-old daughter, Ida Whitcomb, whom he is said to have kidnaped from the high school house west of Tulare two days ago. Charges against Salcomb are preferred by Mrs. Ida Williams of Tulare, the girl's mother and mother of Elva Gaston, colleges the girl was taken without her knowledge.

Mrs. Whitcomb was granted a divorce from Whitcomb a year ago, before the birth of Elva Gaston, the latter did not know of the divorce until recently, when Mrs. Edwards informed her.

Whitcomb is said to have taken the girl over the phone two days ago and to have told her that her father. Her mother consented when questioned, and [illegible] wards and authorities are of the opinion that Elva was told she would have been correspondingly [illegible] planned her abduction.

JUDGE CHURCH SPEAKER

SAN FERNANDO, March 4.—Judge Robert N. Willis of Los Angeles will deliver the address at the second service of the Presbyterian Church here Sunday morning, according to the Rev. W. Willman, pastor. The subject of Judge Scott's sermon will be "The church in the last four years." The former appearance here being a lecture on the Wright Act.

EVANS NAMED CHOIRMASTER

Monrovia Soloist and Business Man Chosen to Lead Singers of First Methodist Church

MONROVIA, March 4.—Frederick Vance Evans, prominent bass-baritone soloist, chorus director and Monrovia business man, today received formal notice of his appointment as choirmaster of the First Methodist Episcopal Church, Eighth and Hope streets, Los Angeles, of which Dr. Elmer E. Helms is pastor. Mr. Evans will assume his new position Sunday, May 1, succeeding Arthur Myers, well-known Los Angeles musician, who has held the position two years.

Mr. Evans came to Monrovia seven years ago on a year's leave of absence from Lawrence University, at Appleton, Wis., where he was dean of music for eight years. Deciding to remain in California, he became associated with his father, Dean E. B. Evans, in the Evans Realty and Investment Company here. Although this is his first attempt to re-enter the professional music world, he has been prominently identified with music circles here and is now choir director of the Monrovia First Methodist Church. Last year, he presented a choir of 200 voices in "The Messiah" in three performances here and in Pasadena. This series made the twenty-sixth time that he has directed "The Messiah" during his career.

Before going to Lawrence University, Mr. Evans was acting dean of the school of music at Drake University in Des Moines, and later head of the voice department of Highland Park School of Music in the same city. His outstanding achievement at Des Moines was the organization and direction for several years of the Philharmonic choir, which numbered 350 voices, augmented at times to 1000.

In his new position, Mr. Evans will have charge of music for what is said to be the largest congregation in Methodism. The church auditorium has a seating capacity of more than 4000 persons and services are broadcast each Sunday over KHJ, The Times.

PROPOSE SAFETY MEASURE

Flood Protection District Faced With $120,000 Damage to Consider Plans for Immediate Repairs

ORANGE, March 4.—Already confronted by flood damage to the amount to approximately $120,000, directors of the Olive-Villa Flood Protection District have called a special meeting for tomorrow at the Olive schoolhouse to consider plans for the immediate repairs to the Santa Ana River levee.

In event of further heavy rains the river as it now stands with five shattered levees constitutes a dire menace to adjoining lands which might again be inundated at any time with an even greater loss, according to K. V. Wolff, secretary. "With the rains starting in again promising considerable more precipitation before the season is over we are very susceptible to further damage as the river is in no condition to meet another flood emergency," he said today in announcing the meeting.

In estimating recent flood damage in the protection district the directors stated that it would easily reach $120,000. Of this amount at least $75,000 represents damage done to the citrus crop now ripening on the trees due to subsequent dropping and brown rot, the [illegible] the flood waters. Another [illegible] will have to be expended in [illegible] tioning the flooded area [illegible] ing them to their former [illegible] work will include grading [illegible] and removing deposits of [illegible] and debris left in the flood.

The actual damage to the [illegible] tion levee built along the [illegible] River by flood district will [illegible] 000, it being estimated that [illegible] amount will be required to [illegible] to meet another flood emergency, sectors that were swept away [illegible] of these breaks occurred in [illegible] tection area which [illegible] point about a mile above [illegible] field bridge to the Walnut [illegible] avenue bridge. Wolff stated [illegible] protection district is confronted [illegible] the necessity of raising [illegible] funds to repair the [illegible] greatest menace exists.

CROP FINANCING NOW AVAILABLE

Corporation Established to Aid Cotton Growers

Branch of Berkeley Firm to be Located at Tulare

Intermediate Credit Bank Will Supervise

TULARE, March 4.—One million dollars for crop financing will be made available to San Joaquin valley cotton growers, with establishment of a cotton production finance corporation in Tulare, supervised by the Intermediate Credit Bank of Berkeley, according to Jack M. Thompson, vice-president of the California Cotton Oil Company of Los Angeles, in this city in connection with the project. Joe Noble will be in charge of the finance corporation here.

Establishment of what in effect is a branch bank of the Intermediate Credit Bank is the result of many organization of the San Joaquin Cotton Growers' Association, members of which can borrow from the Cotton Production Finance Corporation, a subsidiary financed by the California Cotton Oil Company, up to the amount required by provisions of the Intermediate Credit Bank Act of 1923.

Members of the association are said to control 26,000 acres of valley cotton, while several thousand more acres are expected to be signed soon.

Tulare was chosen for headquarters because of its central location in the cotton belt.

Contractor's Effort to Die May Succeed

LONG BEACH, March 4.—The second attempt this morning of A. M. Hutcheson, 50 years of age, well-known Long Beach contractor to end his life may succeed, it was declared at Seaside Hospital this afternoon, where Hutcheson has been under constant anesthetic, following an hour's strenuous work by the fire department pulmotor squad to save his life. A combination of ill health, financial worries and marital difficulties were ascribed as the cause for his alleged attempt to commit suicide, by means of gas.

Called to the apartment at 311 East Fourth street by the landlady shortly after noon today, Detective Sergeants Gott and Wright broke down the door and found the body of the contractor huddled on the floor, his face close to a gas jet over which overcoat spread over his head in order to vent the escape of the gas from the entire room. Doctors said he had been laying there for several hours.

On a table near by was an open razor and two bottles of poison. The chances for recovery are slight, doctors said.

Hutcheson has a wife and four children living at 327 Termino avenue, this city, but has not been living with them for some time, police declare.

FATHER FUGITIVE

Mother Suspects Him of Having Abducted Their Daughter

VISALIA, March 4.—Tulare county authorities are seeking Edward Wilcom, believed to be of Modesto, in the 16-year-old daughter, Elva Gene Whitcomb, whom he is alleged to have kidnaped from the Lincoln school house west of Tulare a few days ago. Charges against Wilcomb are preferred by Mrs. Ethel Williams of Tulare, his former wife and mother of Elva Grace. Mrs. Williams' girl was taken without the knowledge.

Mrs. Whitcomb was granted a decree of divorce from Whitcomb a short time before the birth of Elva Grace, but the latter did not know that the divorce was granted her mother. Shortly afterwards, when the mother learned that she had married, she told her daughter of the fact. Mrs. Edwards declared recently.

Whitcomb is said to have taken the girl over the phone two days ago and to have told her he was her father. Her mother confirmed this when questioned, and now Mrs. Edwards and authorities are of the opinion that Elva and her father have been corresponding and have planned her abduction.

JUDGE CHURCH SPEAKER

SAN FERNANDO, March 4.—Judge Robert H. Scott of Los Angeles will deliver the address at the second service of the Presbyterian Church here tomorrow morning, according to the Rev. Frank W. Willman, pastor. This will be Judge Scott's second address at the church in the last four months. His former appearance here being a feature on the Wright Act.

TY MEASURES

Faced With $120,000 ns for Immediate Repair

fronted by flood damages that the directors of the Olive-West Canal a special meeting for tomorrow plans for the immediate financing and brown rot, the after-effects the flood waters. Another assessment will have to be expended in repairing them to their former state. The work will include grading, straightening and removing deposits of silt, sand and debris left in the flood's wake.

The actual damage to the Santa Ana tion levee built along the Santa Ana River by flood district will reach $120,000, it being estimated that the amount will be required to repair the sections that were washed out in the path of three breaks occurred in the section area which extends from a point about a mile above the Yorba field bridge to the Week Chapman avenue bridge. Weir stated that the protection district is confronted with the necessity of raising funds to repair the spots where the greatest menace exists.

Let "Times Rental Ads" Show You Around!

They know Los Angeles from one end to the other.

They know right where to find the choicest apartments and flats—the most desirable houses—the neatest rooms.

Decide WHERE you want to live—in a jiffy they show you around the neighborhood.

Decide WHAT you want—how big—how much—they lead you straight to it.

It's ever so easy and convenient to get located in Los Angeles when you follow TIMES RENTAL ADS.

WANT-AD INDEX

Page.
Accountants 10-11
Agents 11
Agents—Miscellaneous 11
Architects 11
Attorneys 11
Auctions 11
Automobiles 11-12
Automobiles—Accessories 12
Automobiles—Agencies 12
Automobiles—Autos Wanted 12
Automobiles—Boats 12
Automobiles—Motorcycles 12
Automobiles—Repairing 12
Automobiles—Trailers 12
Automobiles—Trucks 12
Business Announcements 12
Business Chances 12-13
Business Opportunities 13
Business Property 13
Cemetery Lots 13
Contractors 13
Dancing 13
Dancing Academies 13
Dancing Classes 13
Dancing—Miscellaneous 13
Dancing—Private Lessons 13
Dancing Schools 13
Dentists 13
Dressmaking 13
Educational 13
Educational—Miscellaneous 13
Employment Agencies 13
Employment Agencies—Male 13
Employment Agencies—Female 13
Employment Agencies—Miscellaneous 13
Employment Information 13
Employment Wanted—Female 13
Employment Wanted—Male 13
Employment Wanted—Miscellaneous 13
Engineers 13
Engraving 13
Entertainers 13
Entertainments 13
Exchanges 13
Exchanges—Miscellaneous 13
Exchanges—Real Estate 13
Exchanges—Wanted 13
Exhibits 13
Exhibits—Miscellaneous 13
Exhibits—Wanted 13
Farm Implements 13
Farm Products 13
Feed, Cattle, Etc. 13
Financial 13
Financial—Miscellaneous 13
Financial—Money Wanted 13
Financial—Money to Loan 13
Financial—Mortgages 13
Financial—Notes 13
Financial—Stocks, Bonds 13
Flowers, Plants, Seeds 13
Foreclosure Notices 13
Furnished Rooms 13
Furnished Rooms—Miscellaneous 13
Furnished Rooms—Wanted 13
Furniture 13
Furniture—Miscellaneous 13
Furniture—Wanted 13
Garages 13
Garages—Miscellaneous 13
Garages—Wanted 13
Hair Goods 13
Hotels 13
Hotels—Miscellaneous 13
Houses 13
Houses—Miscellaneous 13
Houses—Wanted 13
Incorporations 13
Instruction 13
Instruction—Miscellaneous 13
Instruction—Wanted 13
Jewelry 13
Laundries 13
Lawn Mowers 13
Legal Notices 13
Lodges 13
Lodges—Miscellaneous 13
Lost and Found 13
Lots 13
Lots—Miscellaneous 13
Lots—Wanted 13
Machinery 13
Machinery—Miscellaneous 13
Machinery—Wanted 13
Manufacturers 13
Manufacturers—Miscellaneous 13
Manufacturers—Wanted 13
Medical 13
Medical—Miscellaneous 13
Medical—Wanted 13
Merchandise 13
Merchandise—Miscellaneous 13
Merchandise—Wanted 13
Miscellaneous 13
Miscellaneous—Wanted 13
Money to Loan 13
Motion Pictures 13
Motorcycles 13
Moving, Storage, Freight 13
Musical 13
Musical—Miscellaneous 13
Musical—Wanted 13
Musical Instruments 13
Musical Instruments—Miscellaneous 13
Musical Instruments—Wanted 13
Nurseries 13
Nurseries—Miscellaneous 13
Nurseries—Wanted 13
Office Equipment 13
Office Equipment—Miscellaneous 13
Office Equipment—Wanted 13
Office Space 13
Office Space—Miscellaneous 13
Office Space—Wanted 13
Optometrists 13
Painting, Decorating 13
Patents 13
Personals 13
Personals—Miscellaneous 13
Personals—Wanted 13
Pets 13
Pets—Miscellaneous 13
Pets—Wanted 13
Photography 13
Photography—Miscellaneous 13
Photography—Wanted 13
Physicians 13
Plumbing 13
Poultry 13
Poultry—Miscellaneous 13
Poultry—Wanted 13
Printing 13
Printing—Miscellaneous 13
Printing—Wanted 13
Professional Services 13
Professional Services—Miscellaneous 13
Professional Services—Wanted 13
Publications 13
Publications—Miscellaneous 13
Publications—Wanted 13
Real Estate 13
Real Estate—Miscellaneous 13
Real Estate—Wanted 13
Rooms and Board 13
Rooms and Board—Miscellaneous 13
Rooms and Board—Wanted 13
Salesmen and Agents 13
Salesmen and Agents—Miscellaneous 13
Salesmen and Agents—Wanted 13
Schools 13
Schools—Miscellaneous 13
Schools—Wanted 13
Secretarial 13
Secretarial—Miscellaneous 13
Secretarial—Wanted 13
Situations Wanted 13
Situations Wanted—Female 13
Situations Wanted—Male 13
Situations Wanted—Miscellaneous 13
Stamps and Coins 13
Stamps and Coins—Miscellaneous 13
Stamps and Coins—Wanted 13
Stocks, Bonds 13
Stocks, Bonds—Miscellaneous 13
Stocks, Bonds—Wanted 13
Storage 13
Storage—Miscellaneous 13
Storage—Wanted 13
Tailoring 13
Tailoring—Miscellaneous 13
Tailoring—Wanted 13
Tents, Awnings 13
Tents, Awnings—Miscellaneous 13
Tents, Awnings—Wanted 13
Tickets 13
Tickets—Miscellaneous 13
Tickets—Wanted 13
Tombstones 13
Tombstones—Miscellaneous 13
Tombstones—Wanted 13
Trailers 13
Trailers—Miscellaneous 13
Trailers—Wanted 13
Transportation 13
Transportation—Miscellaneous 13
Transportation—Wanted 13
Trees, Plants, Seeds 13
Trees, Plants, Seeds—Miscellaneous 13
Trees, Plants, Seeds—Wanted 13
Trunks, Bags 13
Trunks, Bags—Miscellaneous 13
Trunks, Bags—Wanted 13
Typewriters 13
Typewriters—Miscellaneous 13
Typewriters—Wanted 13
Wearing Apparel 13
Wearing Apparel—Miscellaneous 13
Wearing Apparel—Wanted 13
Wholesale Houses 13
Wholesale Houses—Miscellaneous 13
Wholesale Houses—Wanted 13
Wood, Coal, Feed 13
Wood, Coal, Feed—Miscellaneous 13
Wood, Coal, Feed—Wanted 13

WANT-AD RATES

Effective January 1st, 1927

Rates for one insertion, 20 consecutive issues, 15c daily, 20c Sunday; 25 consecutive times, 12c daily, 15c Sunday; 50 consecutive times, 10c daily, 12c Sunday; 100 consecutive times, 8c daily, 10c Sunday; 250 consecutive times, 7c daily, 9c Sunday; 500 consecutive times, 6c daily, 8c Sunday.

Rates on rate-holder basis.

Special rates from forbidding matter, advertising outside of regular territorial circulation furnished on request.

The cost of want ads is figured on a per line basis, six words constituting a line. Count as two words each abbreviation, each initial and each group of figures. Terms for payment of want ads in advance; no time will be given and no responsibility will be assumed for errors in advertisements beyond the first insertion. Changes cannot be guaranteed in time copy if they are received after the first insertion has appeared once. Copy will be received by mail subject to these terms if received by 4 p.m. on the day preceding publication of the Sunday Times.

Want ad advertising will be accepted over the telephone subject to the following terms: Cash with order, or to responsible parties. Telephone orders will be taken for insertion of advertisement ordered for the next issue only. Telephone orders will be accepted for the insertion of advertising to be published on a specified day or days. Telephone orders will be received by want ad taker from 8 a.m. to closing hour of 4 p.m. on the day preceding publication of the Sunday Times.

COLLECTION BOXES

Boxes for the collection of want ads are located at the following places:

Hillstreet Bldg., 111 W. 7th.
Knickerbocker Bldg., 643 S. Olive.
Lane Bldg., 8th and Spring.
Lankershim Bldg., 108 W. Third.
Laughlin Bldg., 315 S. Hill.
Low's State Bldg., 107 S. Broadway.
Los Angeles Bldg., 110 W. Third.
Pacific Electric Bldg., 6th & Main.
Pacific Mutual Bldg., 523 W. 6th.
Pershing Sq. Bldg., 440 S. Hill.
Rives-Strong Bldg., 9th & Main.
San Fernando Bldg., 404 S. Main.
Security Bank Bldg., 6th & Hollywood Blvd.
Severance Bldg., 105 W. 6th st.
Silent Bldg., 735 S. Hill st.
Stack Bldg., 4th & Broadway.
Sun Finance Bldg., 510 W. 6th st.
Title Guarantee Bldg., 320 W. 6th st.
Van Nuys Bldg., 210 W. 7th st.
Western Mutual Bldg., 311 W. 3rd.
Wright-Callender Bldg., 462 S. Hill.
Y.M.C.A. Bldg., 1151 S. Hope st.

TIMES TELEPHONE
MEtropolitan 0700
TIMES MAIN OFFICE
Corner Broadway and First street.
TIMES BRANCH OFFICE
621 South Spring street.

LOST—FOUND

LOST, FOUND, STRAYED—And Stolen —2

BILLFOLD lost, in Marchetti's or on way to Hollywood. Man's brown billfold, containing currency, Elks' card, Norfolk Lodge, 653. HE. 0907 Reward.

CASE lost, March 4, at Hollywood Junction, between 6 & 6:30 p.m. Overnight case containing gymnasium clothes. Reward. 593947.

CAT lost Feb. 16, dark Maltese male, pet of an aged & crippled lady. Please help him find his way home. Rew. 1532 W. 36th st. DU. 8174.

COIN purse lost Fri., Griffin golf links, contains change, 3 rings & key. Reward. Call Room 555, ROSSLYN HOTEL.

DOG lost, vicinity 23rd & Hoover, white English Bull Terrier, male, clipped ears and tail, brown spot on eye Named "Jiggs." Reward. 1324 W. 23rd st. Phone RE. 6767.

DOG lost, male Airedale, Feb. 13, bob tail, wore collar with license. "Jinks." Reward. Mr. Kern. VE. 2362.

DOG lost, large yellow female, black nose, license No. 2511. Phone CA. 1434. Eves. CA. 0906. Reward.

DOG lost, female, white with black & tan, wire-haired Terrier, named "Lassie." Reward. Ph. OL. 1493.

DOG, young Fox Terrier, white with black spots, short black tail. Name Beans. Reward. 594633.

DOG lost, male, white bull, name "TUFFY" age 5 years. Liberal reward. License No. 3388. DU. 2694.

DOG lost, black French bull, answers to name "Trouble." Reward. GR. 1644.

DOG—White English bull pup, female. Reward. Ph. AT. 4136. Evenings.

DOG found, small white poodle, male. Owner pay for ad. DU. 2705.

EARRING lost, long, open work vic. Fri. night. Rew. AT. 1443.

FUR lost, Figueroa Theater, during "Faust;" red fox. Keepsake. Liberal reward. Mary B. Moore. 734 Bundy Drive, Brentwood Park.

FUR lost, 2-pcs. brown, on 5th or Bixel. Reward. Call DR. 8314.

GLASSES, tortoise shell rim in case, bet. Hill & Broadway on W. 5th st. Reward. CA. 5092.

HANDBAG lost Sunday night between Saugus and Tujunga, on Rides Route. Black handbag containing lady's & child's clothing. Reward W. C. Wilson, Exeter, California.

KEY CASE lost, black leather, four keys, bet. 810 & New Hampshire, N. on 10th & Flower. Rew. KRUETER, WE. 9731. Sec. Trust & Savings Bank. Reward.

KEYRING lost, 4 keys. Kenmore & Melrose or 2nd-Bdwy. Rew. VA. 9810.

KODAK, Eastman, No. 2C3218. Reward for return of camera. Ph. 1404.

NECKLACE lost, 36 pearls, imitation diamond & sapphire clasp. Suitable reward. Return to COL. DENMAN, Ambassador Hotel.

PIN, gold circle, eng. back, "Mispah" 'D. to V." Sun. p.m. Temple Baptist. Rewrd. M. 07612. HE. 0107.

PIN lost, small diamond bowknot, lib-eral reward. 801 Merchants' National Bldg. Phone MA. 4242.

PIN, round, of heavy twisted gold with opal center. Reward. 742 S. CORONADO ST. FI. 0875.

PURSE ladies' lost, containing keys, letters, $50 in currency, near Ostrich Farm, South Pasadena. Phone VA. 4119. Reward.

PURSE lost Mon. eve., large patent leath. bag, blue lining, cont. keys, driver's license, etc. OX. 4855. Rew.

RING, diamond, lost in cafe on Flower or st. between 8th & 7th or on 8th st. Return to 718 W. 6TH ST. Reward.

SCARF lost, Roman striped. Wed. nite Mar. 2, near 2423 S. Los Angeles or near Blvd. Theater, Washington & Vermont. Reward. Phone WA. 8728

SHOE lost, ladies' tan & brown, 1-strap, between Hollywood & Harmon. HE. 8353.

TIRE found, 30-3-8468. Call for it, pay for ad. A. C. 1546 Wilshire Blvd.

WATCH lost, Thurs., gold case & band. American Beauty. TU. 2236.

DRAWING package, belonging to Arthur Kelly, lost bet. Alvarado & Coronado and 5th-7th st. Immediate return requested. Reward if returned promptly. Ph. VA. 2041 first thing in a.m. RAPID BLUEPRINT CO., 315 Santee st.

LIBERAL reward for return of ladies' Tiffany mist ring, one dia. 2.40 kt., surrounded by small dias., lost March 1. Notify TOPLIS & HARDING, INC., 216 Story Bldg. TR. 5908.

LIBERAL reward for return of gold vanity case, initial "R" on front, "N" on back, woven gold strap, lost bet. Feb. 19 & 24. Notify TOPLIS & HARDING, INC., 216 Story Bldg. TR. 5908.

LOST Sunday, diamond ring, Washington, near Grand or left in oil station, rest room. WEBBER, 935 N. Wilson. PASADENA.

SMALL DOG, BOSTON BULL, Brindle with white face and white toes, 4 months old. Lost at corner of Edgewood and Citrus. Reward $25. Phone Whitney 8856.

LOST—Saturday on "F" car, or 7th & Hill, bunch of letters. Reward. K. Liegeot, Occidental College.

FOUND—brown bulldog, male. 13104 ARIZONA.

LOST, police dog, Prince, large fine on collar. Ph. CH. 1066 after 4:30.

NOTICES—MISC.

SPECIAL NOTICES—Miscellaneous —3

BETTER EARLY THAN TO MISS OUT. TELEPHONE YOUR SUNDAY ADS TO THE TIMES FRIDAY OR EARLY SATURDAY. MEtropolitan 0700.

SPECIAL NOTICES—Miscellaneous

Baths and Massage —3-A

Witmer Health Institute

We have the splendid Marathon & Blood Wash Baths, which eliminate poisons, relieve rheumatism & reduce high blood pressure. Special reducing treatments with Swedish massage. Good, short sweats. ME. 1301. 1255½ W. 7th st. OPPOSITE MAYFAIR HOTEL.

NEW MANAGEMENT

ELLEN EASTMAN, Mgr. R. A. Willson, asst. Best Swedish massage in L.A. Personal service & satisfaction guaranteed. Always open. New ourses. 1040 W. WHITTIER ST. Cor. 1400 blk. West 7th.

INSTITUTE OF SWEDISH MASSAGE Reduce & rebuild. Graduate attendants, Hrs. 9-7, Sunday 9-4. For appt. phone TU. 0001. 215 Haas Bldg., 7th & Broadway.

COME AND SEE what real Swedish massage, Ionaco, electro-hydro-therapy will do for your health. 322 Union License Bldg., 2nd and Hill sts. VA. 0270.

SWED. massage, $2; with shower, $2.50. Steam baths, vibration, alcohol rub, Chyroll treatments. 21 424 S. Bdy. Rm. 209. VA. 1185.

SLENDERIZING sweats, baths. Swedish massage, reduce, chiro. Hrs. 9-9. Room 819 Consolidated Bldg., 6th & Hope. MI. 8114.

YONNIE M. WILLS, chiropractic with Miss La Roque, Nurse. Massage & steam baths. Open Sun 10-1. Rm. 503. 124 W. 3rd st.

SWED. massage, chiro., elec. therapy. Dr. Jone, Miss Bainell, nurse. 223 Grant Bldg., 4th & Broadway. TU. 4139. Hrs. 10-4. Sundays 10-2.

CHIROPRACTIC, &c., &c., Swedish massage. Miss Rocque, nurse. Rm. 709 La Brea, cor. Wilshire. OR. 0102. Open Sunday.

DR. NOON and Dale Isham, asst. Keep well. Vapor sweat, sun ray, latest meth. of treat. 10-7 Sun. 11-1. 3 Bdwy. Suite 1. Ph. MA. 1141.

CHIROPRACTIC, baths, massage, 545 S. BDWY. Rm. 810 Bdwy. Arcade Bldg. Hrs. 9-12, 1-5. Phone MI. 4409

CABINET sweats, baths, massage, reduction of weight, etc. Hours 9-9. Sun. 10-1. 351 S. BDWY. Cor. 4th.

REAL SWEDISH MASSAGE LADIES EXCLUSIVELY WA. 4893.

MEDICATED steam baths & massage. LE VERNE & BURTON. 522 Stack Bldg. Hrs. 10 to 8. Open Sun.

MEDICATED steam baths, Swedish massage. Reeves & Reeves, Rm. 10-8. Open Sun. 1210 S. FLOWER.

MEDICATED steam baths, face massage. 1306 W. 11th St. Apt. 4. Hrs. 10-7. Lic.

DANDEX treatment for falling hair, face & scalp massage. Rm. 311 Limer Bldg. 524 S. Spring. Mae Davis.

THERAPEUTICS for Health & Beauty. Call at office. Detwiler Bldg. TR. 4136. 728 W. 11TH ST. Open Sunday.

STAR JAPANESE BATHS & MASSAGE. Internal & external baths. Also Opts. both sexes. 217 N. S. Pedro.

NU-Method foot, face & scalp massage. Shampoo, manicure, marcel. 1 Bdwy. Suite 304 Rm. 311. VE. 7764.

PINE oil scalp treats. & manicuring. Hrs. 9:30-5. Sun. ph. 11-1. 7TH. MAS. Lady nurse. 251 S. Almont Dr., Bev. Hills. OX. 2995.

MASSAGE, scalp and vibra. treatmt. 1 Carlton Apts. 5th. Apt. 7.

TRICLAST massage, baths, sun ray. 10-8. Sun. 10-2. 2008 W. 8TH.

WE teach scientific Swedish massage. 1416 MOZART AVE. GA. 2178. IN PASADENA

FOOT MASSAGE, TETRAZZE 1108 SWEET BLDG. Cor. 6th & Olive. TREATMENTS. 239 W. 11TH ST.

EXPERT European masseuse, wide experience, priv. RESIDENCE. MU. 1587

TOUR home, Swedish massage, Mable Crawford. 1795 W. 37 st. UN. 6686.

FIRST-class massage and bath. Hours 10-7. 1111 S. Hope. Open Sunday.

HAIR-O-GAIN GROWS HAIR 213 Orpheum Theater Bldg., 9th-Bdwy.

SCIEN. Swed. mas. 1630 W. Pico. Rm. 11. Phone WE. 9711. Mr. Hall.

YOUNG Battle Creek masseuse, hour's restful treatment. AT. 6781.

SWEDISH for magnetic massage by masseuse in your home. VA. 6462.

MASSAGE, alcohol rubs, elec. trts. 21 up. 419 Delta Bldg. 424 S. Bdy.

REAL Swedish massage. Nina Larson 1326 W. 11th AT. 6417. Apt. 101.

REAL Swedish massage by grad. masseur, your home or mine. AT. 9065.

MRS. WOOD experienced masseuse. Treatments at your home. DE. 9065.

SWED. massage trmts., your home or mine. Grad. masseuse. RO. 1454.

SCIENTIFIC massage by grad. masseuse. 228 S. Grand. Rm. 2. Hrs 10-8

Medical —3-B

Drs. Shores & Shores

Catarrh, deafness, head noises, hay fever, asthma, rheumatism, eczema, piles, epilepsy, goiter and other CHRONIC DISEASES of nerves, blood, skin, lungs, heart, stomach, bowels, bladder, kidneys, liver a specialty 32 years. 501-502 Metropolitan Theater Bldg., 223 W. 6th st. Hours 9 to 12, except Sundays. Phone TU. 4139.

SPECIALIST for men, 16 years. Sex charts for these diseases, vegetable medicine known and used only by himself. Examination free. 219 DOUGLAS BLDG., 3-d and Spring

FREE demonstration magnetic treatment. Pulse measurement which indicates circulation, qualified nurse. 1006 S. BURLINGTON AVE. DR. 8465.

GALL bladder trans, internal baths, vibro-mass, Reduction & all restorative agts. Reas. L. A. Drugless Inst. 314 S. Bdwy. Rm. 203. MU. 4715.

DR. ELSIE Haigler, phys. & surg. Spec. women's diseases. 318 Ferguson Bldg. 3rd & Hill. VA. 6841, 10-5

DR. G. A. HERSON Nerve Specialist, Psychoanalyst. 1031 S. Bdwy. R. 604-611. WE. 9019

Sanatoriums, Hospitals, Etc.—3-C

OPENING MARCH 1ST Strictly first class sanatorium, tubercular & asthma patients. For information phone Sunland 127. Hillcrest Sanatorium, between La Crescenta & Tujunga.

WINDSOR Hosp., a sanatorium, newly renovated cottages, nurses' care, beautiful grounds. Rates reasonable. Mineral water. 1100 E. Windsor Rd. Glen. 372. Glen. 70.

WHITEHOUSE Health Home. Invalids cared for. Rates reasonable. Operative, paralytic. 3527 Whitehouse Pl., nr. 1st & Vermont. WA. 3191.

VICTORIA REST HOME. For convalescents and aged. Practical nurses and meals. 1502 Victoria. CR. 1434.

RESTFUL, quiet, permanent home. Special attention given to diet. Wilshire district. 825 rock. DU. 8026.

ADAMS, 1500 W. ELDERLY OR INVALIDS. $20 WK. BE. 4244.

Society Meetings —3-D

STRANGERS' SOCIAL CLUB meets Tues., Thurs., Sat., Music-Art Hall, 223 S. Broadway, 7 to 11:30. Cards, games, modern & old-time dancing. Join us and get acquainted.

SPECIAL NOTICES—Miscellaneous

Personals —4

Mister Moving-Picture PRODUCER

Do you want title & synopsis of a real story for a picture? This is high-class goods. Address L. box 1, Times Office.

BUSINESS man, going to Western Canada, March 15th, will transact private investigations or any confidential business for other parties. GR. 4898 or DR. 9970.

MADAM from the East remodels fur coats, shower baths. Ladies in the home by day only. Call from 6 to 7 in evening only. Ask for Mrs. Weber. Phone 20455.

ARE YOU WORRIED Over family or business troubles? Then let us help you. NICK HARRIS DETECTIVES WE. 8231. 312 Chamb. Commerce Bldg.

Good writer to assist in completing story of high-class for moving-picture use. Address L. box 4, Times Office.

EXPERIENCED literary secretary wishes position with author or will do manuscript work in my home. Terms reasonable. Call 93052.

SEC., companion, grad. nurse, desires connection in business or office; do this service. Exp. driver or will travel. Best refs. HO. 1760.

WILL go to Europe as Tourist Theater, 9 & Spring st. at 7 o'clock. Wond. show. All seats 10c. Signed P.D.Q.

DO YOU need a partner? Tell me why you only think you "a" See my ad under "Educational, Mina F. Bell.

BRIDGE beginners & advanced pupils. Work's method. Satisfaction guaranteed. WA. 7654.

FOTRERO C.C. reg. mem. Buy now and participate in pending oil devel. TU. 6431.

CLUB MEMBERSHIP EXCHANGE. 701 Pacific Electric Bldg. TU. 6431. 415-A Taft Bldg. Hollywd. GR. 4367

D.W. Board, please communicate with John S. Cooper, regarding Siebert Investments immediately. Mina F. Bell.

BUSINESS CHEMISTRY. I pay cash but give buyer a year to pay. Loans, or small jobs, on easy payments. 728 W. 11TH ST. Open Sunday.

STAR JAPANESE BATHS & MASSAGE. Internal & external baths. Also Opts. both sexes. 217 N. S. Pedro.

NU-Method foot, face & scalp massage. Shampoo, manicure, marcel. 1 Bdwy. Suite 304 Rm. 311. VE. 7764.

FINE oil scalp treats. & manicuring. Hrs. 9:30-5. Sun. ph. 11-1. 7TH. MAS. Lady nurse. 251 S. Almont Dr., Bev. Hills. OX. 2995.

MASSAGE, scalp and vibra. treatmt. 1 Carlton Apts. 5th. Apt. 7.

TRICLAST massage, baths, sun ray. 10-8. Sun. 10-2. 2008 W. 8TH.

WE teach scientific Swedish massage. 1416 MOZART AVE. GA. 2178. IN PASADENA

FOOT MASSAGE, TETRAZZE 1108 SWEET BLDG. Cor. 6th & Olive. TREATMENTS. 239 W. 11TH ST.

EXPERT European masseuse, wide experience, priv. RESIDENCE. MU. 1587

TOUR home, Swedish massage, Mable Crawford. 1795 W. 37 st. UN. 6686.

FIRST-class massage and bath. Hours 10-7. 1111 S. Hope. Open Sunday.

HAIR-O-GAIN GROWS HAIR 213 Orpheum Theater Bldg., 9th-Bdwy.

SCIEN. Swed. mas. 1630 W. Pico. Rm. 11. Phone WE. 9711. Mr. Hall.

YOUNG Battle Creek masseuse, hour's restful treatment. AT. 6781.

SWEDISH for magnetic massage by masseuse in your home. VA. 6462.

MASSAGE, alcohol rubs, elec. trts. 21 up. 419 Delta Bldg. 424 S. Bdy.

REAL Swedish massage by grad. masseur, your home or mine. AT. 9065.

MRS. WOOD experienced masseuse. Treatments at your home. DE. 9065.

SWED. massage trmts., your home or mine. Grad. masseuse. RO. 1454.

SCIENTIFIC massage by grad. masseuse. 228 S. Grand. Rm. 2. Hrs 10-8

Medical —3-B

Drs. Shores & Shores

Catarrh, deafness, head noises, hay fever, asthma, rheumatism, eczema, piles, epilepsy, goiter and other CHRONIC DISEASES of nerves, blood, skin, lungs, heart, stomach, bowels, bladder, kidneys, liver a specialty 32 years. 501-502 Metropolitan Theater Bldg., 223 W. 6th st. Hours 9 to 12, except Sundays. Phone TU. 4139.

SPECIALIST for men, 16 years. Sex charts for these diseases, vegetable medicine known and used only by himself. Examination free. 219 DOUGLAS BLDG., 3-d and Spring

FREE demonstration magnetic treatment. Pulse measurement which indicates circulation, qualified nurse. 1006 S. BURLINGTON AVE. DR. 8465.

GALL bladder trans, internal baths, vibro-mass, Reduction & all restorative agts. Reas. L. A. Drugless Inst. 314 S. Bdwy. Rm. 203. MU. 4715.

DR. ELSIE Haigler, phys. & surg. Spec. women's diseases. 318 Ferguson Bldg. 3rd & Hill. VA. 6841, 10-5

DR. G. A. HERSON Nerve Specialist, Psychoanalyst. 1031 S. Bdwy. R. 604-611. WE. 9019

Sanatoriums, Hospitals, Etc.—3-C

OPENING MARCH 1ST Strictly first class sanatorium, tubercular & asthma patients. For information phone Sunland 127. Hillcrest Sanatorium, between La Crescenta & Tujunga.

WINDSOR Hosp., a sanatorium, newly renovated cottages, nurses' care, beautiful grounds. Rates reasonable. Mineral water. 1100 E. Windsor Rd. Glen. 372. Glen. 70.

WHITEHOUSE Health Home. Invalids cared for. Rates reasonable. Operative, paralytic. 3527 Whitehouse Pl., nr. 1st & Vermont. WA. 3191.

VICTORIA REST HOME. For convalescents and aged. Practical nurses and meals. 1502 Victoria. CR. 1434.

RESTFUL, quiet, permanent home. Special attention given to diet. Wilshire district. 825 rock. DU. 8026.

ADAMS, 1500 W. ELDERLY OR INVALIDS. $20 WK. BE. 4244.

Society Meetings —3-D

STRANGERS' SOCIAL CLUB meets Tues., Thurs., Sat., Music-Art Hall, 223 S. Broadway, 7 to 11:30. Cards, games, modern & old-time dancing. Join us and get acquainted.

BUSINESS ANNOUNCEMENTS—Miscellaneous —3

$1 WATCH HOSPITAL Watches repaired this week $1. Materials furnished, sold at wholesale. Hands, glasses, crystals, 25c; cleaning, $1. Work guaranteed 1 yrs. Please bring this ad. 401 S. Hope. Phone MI. 8188. Opposite the Broadway Dept. Store.

ALL CLASSIFIED ADVERTISEMENTS FOR THE SUNDAY TIMES MUST BE RECEIVED BEFORE 7:30 P.M. SATURDAY. GET YOUR ADS IN EARLY.

SWISS WATCHMAKER

Any watch repaired, $1. Material extra. Work guar. 524 S. Spg. R. 408.

DOUGLAS PRESS, printing, all kinds 1000 PRINTED BUS. CARDS, $1.50 723½ S. SPRING. VA. 1288.

MOVING & hauling, anything, anywhere. No job too large or small. RUBBISH HAULING, HU. 5406.

MANUSCRIPTS typed by expert autho-r's typist. Ph. Smith, AT. 4185.

FURNACE chimney work. CAMPBELL THE STOVE MAN. AX. 0510

LOS ANGELES CAN CO., 953 & 913 San Fernando Blvd. CA. 0589.

AWNINGS, windows, $3; stores, $10. CAMPBELL AWNING CO. AX. 0510

Income Tax Experts Accounting, Auditing —4X

A COMPLETE SERVICE Income tax systems, cost accounting, finance & management. WOLFE & WOLFE 310 Transportation Bldg. 7th & L. A. sts. TRinity 1792.

ACCOUNTANT will open and close books by day, week or month; also specialize in INCOME TAX service and counsel. Rates reas. 1101 SPRING ARCADE BLDG. TU. 0989.

INCOME tax returns prepared by expert C.P.A. Business audits, systems. Evenings by appointment. California Service Co. 742 S. Hill. TU. 2450.

INCOME TAX service by former chief deputy collector. Efficient, reasonable. W. 4421. Open evenings.

CONSULTATION FREE CLARK & SHIELDS Income Tax Specialists 819 South Spring st. Cashier 9178.

Attorneys, Counselors —4-A

ADVICE FREE—ALL LEGAL MATTERS. Satisfaction, terms. FRANK G. HOWE, 309 Hibernian Bldg., 408 S. Spring. Ex. 6-3.

C. C. CASWELL, ATTORNEY ADVICE FREE. General practice, private, confidential. 906 WESTERN MUTUAL BLDG., 321 W. 3rd st.

ALL LEGAL MATTERS. JACK F. LEONARD, 903-904 Broadway Arcade. VA.

A. C. STRONG, LAWYER. Open eve. 933 Consolidated Bldg. Advice free. Domestic relations. Wills. Estates.

FREE law, family matter, estate, 20 yrs. exp. 846 Douglas Bg. Eve. 8-7.

ADVICE free & confidential. Wick Matthews, Atty., 210 Douglas Bldg.

Collection Agencies —4-B

ROSS Col. Agency, 324 Loew's State Bldg. VA. 9415. No coll., no charge.

Auctions, Auctioneers —4-D

AUCTIONEERS—C. H. O'CONNOR & SON. Real Estate & household furnishings. 641 S. WESTERN AVE. WA. 8174.

AUCTION Liquidators. Call OX. 8272 or AX. 0889. 4606 S. MAIN.

BUSINESS ANNOUNCEMENTS—Miscellaneous —3

$1 WATCH HOSPITAL Watches repaired this week $1. Materials furnished, sold at wholesale. Hands, glasses, cr

WANTED—HELP— Male

To Learn Trades —10¼-C

AMERICA'S LEADING ELECTRICAL SCHOOL

Practical shop training in armature winding, motor construction and repairing, house wiring and construction, power house work, central and sub-station supervision, radio service, commercial radio operating and receiving, automotive electricity, blue print reading and drafting. COMPLETE PRACTICAL TRAINING QUICKLY QUALIFIES YOU FOR BIG-PAY POSITIONS IN THESE PROFITABLE TRADES. See men at work on $500,000 modern equipment. VISIT SCHOOL TODAY or write for Free Catalog. Also open Monday and Thursday evenings.
NATIONAL ELECTRICAL SCHOOL 4006 South Figueroa street.

BARBERS NEEDED

Trade taught right, income while learning, day and night classes. MOLER'S, 130 E. 2nd st.

MacDonald Welding Sch.

ACETYLENE & ELECTRIC ARC 126 W. WASHINGTON. WE. 3712.

KERR'S WELDING SCHOOL Electric & acetylene, tuition $1 per hour. 752 N. BROADWAY

ACETYLENE & electric courses. Tom the Welder. 7431 Alameda Blvd.

Hotel, Restaurant, Club —10-E

WANTED—A houseman with hotel experience, middle aged. Must be neat and a good worker. Apply WH. 7311, MRS. MILLER.

Professions, Vocations —10-F

EXPERIENCED commercial photographer for night shift. Salary to start $25. Call 12 to 3 p.m.; ask for Mr. White, New Brook Studio, 5634 Sunset Blvd.

Farm and Garden —10-H

WANTED—Landscape architect familiar with Southern California plants. Phone Monrovia, Main 421, for appointment. Pioneer Nursery of Monrovia.

GARDENER wanted, single, stay on place. 714 N. Palm Dr., Beverly Hills.

Investment Required —10-K

TERRITORY now being opened thruout Calif. & Arizona for operating the C.T.S. system of selling tires & batteries on easy payment plan. This is an opportunity to make large profits & establish a desirable business of your own. Only small investment required. Over 100 dealers now successfully operating the C.T.S. system in L.A. county. Investigate. Write or call Mr. Wyatt, 1309 So. Flower St., Los Angeles.

BUSINESS executive—Established corporation, doing successful manufacturing business, can use high-class business man in executive position. Must have highest references and be able to make substantial investment, which will be secured. Good salary and congenial surroundings. Reply in confidence, stating exp. & phone no. Address L. box 347, Times Branch.

MANUFACTURER planning natl. distribution patented auto accessory, needs capable men to open branch offices. Big opportunity; small invest. Call at our exhibit, Auto Show, or 1462 W. Washington. West Coast Distributing Co.

WANTED, a party with capital to introduce the Restore Magnetic Circle in the State of Texas. Address Restore Mfg. Co., Inc. 145 W. Washington, LOS ANGELES.

HAVE good chance for man mechanically inclined to join me in a good legitimate bus. Inv. $750. Int. in co. & share of profits. Address L. box 360, Times Branch.

MEN wanted with $300 to $500. Salary $60 per wk. Must travel. All year around work. 1423 W. 7th st.

AUTO battery shop partner. No exp. nec. if mechan. incl. Start $50 wk. Small inv. Terms. 5847 Sunset Blvd.

GOOD prop. for grocery man, inv. req. Address H. box 566. Times Branch.

WANTED—HELP— Female

ADVERTISEMENTS under this heading are restricted to those offering bona fide positions without any investment required. Positions requiring an investment will be found under the heading: "Investments Required." Educational ads will be found under the heading: "Educational—School, College, Private Instructions," "Business Training Courses" and "To Learn Trades."

Miscellaneous —11

LARGE, RESPONSIBLE OLD-established firm desires refined, middle-aged woman, either stranger or old resident, to interview patrons. Good personality. Some knowledge of sales. Interesting work. Part or whole time. Apply in person, 9 to 11 a.m. 650-652 South Olive Street. Telephone girl will direct you.

ATTRACTIVE position open for ex-teacher, substitute teacher or college trained woman. Age 25 to 40. Free to travel. Position permanent, worth $200 per month, guaranteed basis and railroad fare paid. Call personally after 10 a.m. F. E. COMPTON & CO. 314 BROADWAY ARCADE BLDG.

REFINED women, 18 to 50, in any part of California, may earn $100 to $500 a month spare time or all-day work; housewives, clubwomen, dignified persons prompted by a desire to serve humanity as well as make money—this is your opportunity. Permanent employment. BOX 987, Station C, Los Angeles.

WANTED—By well-known responsible corporation, a high-class cultured woman living in exclusive family hotel or apartment house. Dignified work. Confidential and highly remunerative. Give brief outline of qualifications. Address L. box 304, Times Branch.

PHONE YOUR WANT-ADS TO THE TIMES. NO CREDIT ARRANGEMENT NECESSARY. COURTEOUS, EXPERIENCED AD-TAKERS, DAY AND NIGHT, WILL HELP YOU WITH YOUR COPY, IF DESIRED. METropolitan 0700.

GENTLEWOMAN of refinement, able to introduce really exclusive imported robes and lingerie amongst the better class, can be given congenial and lucrative employment. Phone TRinity 2275.

NEAT appearing women wanted. We have the opportunity for you to make some ready money. It is permanent. See M. ROBERTSON, 623 Grant Bldg.

WANTED — Competent English or Scotch nurse, care of child 3 and baby 6 mos. Good wages. Ref. required. Phone WH. 4226.

WAITRESSES DOMESTICS Many good positions in and out of town. GREENE'S EMPLOYMENT AGENCY, 228½ S. Spring.

LADIES make good money on hand work, at home. Steady work. 1046 W. 54TH ST. (not 54 place.) F car.

PART-time work, afternoon or evenings. Exp. unnecessary. Apply to Address K. box 136, Times Office.

LADY, good personality and business ability, perm. work. 912 LOEW'S STATE BLDG., 7th & Broadway.

DINNER COOK, TEA Rm., city, 6 days, $125. Hummel Bros. (Agy.) 529 Towne av.

WANTED—Shirt finishers and mangle girls. Crown Laundry, 1626 Paloma.

NIGHT waits., small, salad mkr. $80 Anderson Agy., 126 W. 3, R. 405

SINGERS dancers, all lines, Irish & Dutch prod. 1249 S. Grand.

Store and Office —11-A

A-1 STENO. $125
BOOK-KEEPER $110
RECEPTIONIST, typist, film ...$110
SWITCHBOARD opr., P.M. ...$110
TYPIST, mailing list $110
Los Angeles Coml. Service (Agency) 307 Van Nuys Bldg., 7th & Spring.

STENO., collections $130
STENO. $110
STENO., clerk figures $90
CASHIER, checker $90
P.B.X. typ. 3 to 11 p.m. $90
BUSINESS SERVICE BUREAU 312 Spreckels Bx. 714 S. Hill. (Agy.)

STENO., bkpr., gen. ins. exp. ...$125
STENO. Bur. bkpr. age 25.....[illegible]
STENO., public steno. exp. ....open
TRACER of accts, local exp. ...open
Pacific Audit & System Co., Inc. 929 Story Bldg. (Agy.) 6th & Bwy.

BKPR. Steno., medical $125
Typist, multigraph opr. 90
Ledger clerk, finance 110
Consolidated Agencies, Inc. 934 Bartlett Bldg. (Agy.) 215 W. 7

TYPIST, use Monroe calculator, know. glass, open. F. S. BEAVIS, agency since 1912. "EVERYTHING HUMAN FOR THE OFFICE." Chapman Bldg.

MILLINERY SALESWOMEN, must be thoroughly experienced and capable of handling high class trade. Good salary. Apply Seventh St. Smart Hat Shop, 631 W. 7TH.

BKPR.-Steno., stocks & bonds....$125
Steno., escrow exp. $125
Bogardus Employment Service, 502 Com. Exch. Bldg. 8th & Olive.

POSITIONS FOR EFFIC. MEMBERS NO AGCY. BUS. WOMEN'S CLUB 443 BRADBURY BLDG VA. 3128

STENO. (east side) $100
SUMMERS & SUMMERS (Agy.) 216 Consolidated Bldg.

P.B.X. opr.-typist (22-26) $100
Steno.-cler. (21-26) $100
515 Merritt Bldg. 8th-Bdwy. (Agcy.)

LEGAL STENO. YOUNG $125
L. A. EMPLOY BUR. (Agy.) 619 CONS. BLDG. 6TH & HILL

WANTED—HELP— Female

Store and Office —11-A

WANTED IN EXCLUSIVE DOWNTOWN women's sports wear department, part time
SALESWOMEN
Thoroughly experienced in SPORTS WEAR. SALARY AND COMMISSION Give references in first letter. Address M. box 319, Times Branch.

EXPERIENCED WOMAN TO TAKE CHARGE AND MERCHANDISE CANDY DEPARTMENT IN LARGE DEPARTMENT STORE, SAN FRANCISCO. ALL COMMUNICATIONS STRICTLY CONFIDENTIAL. STATE REFERENCES. ADDRESS M. BOX 376, TIMES BRANCH.

STENO., bkprs. OFFICE WOMEN'S ASSN., 605 W. 7th. (No agency.)

Business Training —11¼-A

POSITION waiting, learn COMPTOMETER, BURROUGHS, ELLIOTT-FISHER, bkkp., 4 wks., 3 months' secretarial. Supplies free. FIGUEROA INSTITUTE. 405 W. 7 st. TU. 4101

WANTED—Ten ambitious girls may earn tuition by assisting with light office wk. half days. McKay Business College, 612 S. Figueroa.

GIRL to qualify for ½ day office positions & attend Union Business College ½ days. Positions secured. Pay as you earn. 1007 S. Grand.

STUDENTS may earn room, board & $30 mo. Part-time students pay only PART TIME tuition. EFFICIENCY BUSINESS COLLEGE, 747 S. Hill.

COME in and learn our New Method of paying tuition. EFFICIENCY BUSINESS COLLEGE, 747 S. Hill.

TYPING and filing, 6 weeks' course. KURTZ EDUCATIONAL SERVICE 619 Hollingsworth Bldg. 6th Hill.

WANTED—Girl may earn board, rm. & $25 mo. while attending MacKay Business College, 612 S. Figueroa.

WESTERN Business College, GL. 3504 Priv. Instr. 1028 N. Western Ave.

SHORTHAND, Dillon, reporter & private teacher. Wilcox Bldg. 19th yr.

COMMERCIAL COURSES. PRIVATE INSTRUCTION. AT. 8138.

TYPEWRITING in 10 lessons at home 806 BROADWAY ARCADE BLDG.

Saleswomen, Solicitors —11-B

SALESWOMAN
SOLICITORS
ATTRACTIVE SET-UP GILT EDGE LEADS BEST CO-OPERATION 1500 W. 7TH ST. MR. WILLIAMS

Real Opportunity
Neat, reliable salesladies, local and out-of-town, guaranteed line made-to-measure dresses and lingerie. Profitable and permanent to real workers. Experienced or beginners. See Mr. Brinker. Room 203, Arcade Bldg.

SOLICITORS — WANTED— Salary & commission to women experienced in reaching a high type of investor. Can use one woman with hotel experience. Expenses Paid. 718 SOUTH BROADWAY Apply 3rd Floor.

EVERY WOMAN KNOWS Salesladies, great opportunities in music business. Excellent opening with branch of world's largest music house. Pleasant, profitable outside and inside work. Inquire WURLITZER today, 51st and Vermont.

WOMEN solicitors to sell the VITALIZER HEALTH CIRCLE, best made, $29.50. Others sell around $60. This is a real money-maker. Salary and commission. Vitalizer Mfg. Co., 1840 W. Washington.

SOLICITORS— Several ladies for real estate work "Attractive proposition."
BEEMAN REALTY CO.. 603 S. VERMONT AVE.

INTERIOR DECORATOR Lady with exclusive clientele for specialized decorations & novelties. Give references & experience in 1st letter. Confidential. Address M. box 346, Times Branch.

SALESWOMEN to distribute beautiful new savings banks for large financial institution; neat, aggressive women can be assured of permanent position with a real future. Apply 620 S. Grand ave., Rm. 116.

SALESLADIES
Experienced, in real estate. Neat dressers, with closed cars. TR. 6752 for appointment.

SOLICITORS Free course in salesmanship, our salary and coms. are highest paid, all or part time. 673 S. VERMONT.

CATHOLIC saleslady for church goods store. Must speak Spanish & have 1st-class refs. 120 West 2nd st.

WOMEN—Profitable part-time work. Won't interfere with present employment. 1463 W. 39th Place.

SALESWOMEN with ability to earn $2 per hr. Permanent, dignified posit'n. Advancemt. Ph. Mr. Mack. VA. 4142

Trades —11-C

WANTED—Presser, one who understands finishing. Steady work. MATHURIN & BLACKEY Rm. 604, 1012 S. Los Angeles st.

MILLINERY MAKERS. Must be thoroughly experienced. Apply Seventh St. Smart Hat Shop, 631 W. 7th.

1ST-class power machine operators on wash dresses. No Saturday work. Apply Room 905, 407 East Pico.

WANTED — Girl, 1st-class chocolate dipper. 101½ N. Spring.

Commercial Art Instructions—11-CA

Do You Like To Draw
MEYER-BOTH CO., world's largest art organization offers unusual opportunity to women who like to draw—some spare time—who want to become commercial artists. Practical training offered those who qualify. Write or call for catalogue. 716 W. P. STORY BLDG. Sixth and Bdwy. Open evenings.

To Learn Trades —11¼-C

WOMEN AND GIRLS Taught Bonnaz emb., hemst., buttonhole, 2 needle, operating power mach. 324 S. SPRING, Rm. 524.

CHOCOLATE DIPPING
Taught by Alice Lloyd, HO. 2465.

LADIES, earn good money in hand work at home. 6012 S. Broadway

HEMSTITCH, Bonnaz & power mach. taught; eve. classes. 1402 S. Hill.

Household, Domestic —11-D

WANTED—Woman who likes children to care for 3-year-old boy for business couple, 3-rm. bung. Some cooking & light work. Hours 8-5, home nights & Sundays. Call at 627 N. Occidental Blvd. C or Hollywd. cars.

WANTED—Neat German or Scandinavian woman, without incumbrances, bet. 30 & 40, genl. hswk. fam. of 3 adults. Must be neat, pleasant, with good ref. Good home with very comf. quarters. $40. HE. 0952.

HOUSEKEEPER to take charge of motherless home, 6-rm. house, 3 children in school. No washing. Call 5602 S. RIMPAU BLVD.

WANTED, competent girl for general housework, no children, go home nights, preferred. I. Rubin, 350 N. Gower st. HE. 4606.

DEPENDABLE white woman to assist with child & housework in pleasant home. Stay nights. $30. If congenial increase in wages later. RO. 5656

WANTED—Middle-aged lady, light duties for semi-invalid. Room, board & $10 per month. Address M. box 379, Times Branch.

GIRL with practical home training to assist with work in small home in Hollywd. Private room, bath. Could use part-time student. GR. 8997.

WHITE, for general housework. One who wants a home. Must like children. References. GR. 3867. 2018 N. Bronson.

RESPONSIBLE middle-aged woman to help in refined home. 4 children 2 to 9 yrs. Light wk., good perm. home to right party. WH. 6487.

NEAT young white girl to assist with housework & care of child. Private rm. & bath. OR. 0865.

WANTED—Woman in small family. 11 to 3. 5 days a week. $1 per day. EM. 8816.

WANTED—Girl to do housework and take care of baby. Call 1147½ S. NORTON AVE.

GERMAN woman between 35 & 45 yrs. of age. Do general housework. Refs. required. WA. 9759.

YOUNG girl with refs. for general housework. Sleep on premises. WH. 1259. 248 S. Citrus ave.

WHITE girl bet. 20 & 30 to take care of child 2½ yrs. & help with housework. $50 mo. OX. 5356.

MIDDLE-aged woman, part time, for rent of bdkpg. rm., adj. gar. Gas, water, light, furn. OX. 5594.

COOK and laundress in San Gabriel home. Apply 504 FINANCIAL CENTER BLDG. Los Angeles.

COOKS, couples, all domestic workers rely on Melruth Bev. Hills Agency. Courtesy at 408 Canon Dr. OX. 8116

YOUNG wh. girl, mother's helper, gen. hswk. Rm., priv. bath, nice home, good wages. 911 N. Mariposa. H car

MOTHER'S helpers, $40; gen'l housekeepers, $65. Hollywood Commercial Service (Agy.) 215-A TAFT BLDG.

WANTED—White woman, A-1 cook & housework. $16.50 week. FI. 0104.

WOMAN for gen. hswk. Refs. $42 5TH AVE. OR. 5162.

RELIABLE white woman for downstairs work. 713 S. BRONSON.

GIRL or woman assist housework, one child. $35. WH. 4454.

WANTED—HELP— Female

Hotel, Restaurant, Club —11-E

WANT cook, small restaurant. Will share profits. 3454 W. Washington.

Professions, Vocations —11-F

WANTED—General duty nurse for hospital, day & night. L. A. Nurses' Home & Central Registry (Agcy.) 702 WEST 17TH ST.

EXPERIENCED masseuse. Apply 10 a.m. 535 S. FLOWER.

GRAD. nurses, hosp. pos. open. Drs.' & Nurses' Reg., 408 Ferguson Bldg.

Investment Required —11-K

WANTED—Lady to manage new hotel near Los Angeles. Small investment required. Address M. box 244, Times Office.

WANTED—HELP— Male and Female

Miscellaneous —12

SALESMEN AND WOMEN MAKE QUICK MONEY Ready seller, no competition, complete office co-operation. Call 8:30 to 12 a.m. COM. 40% PAID DAILY. 348 S. HILL ST. GENERAL SALE CO.

WIFE FOR maid work in apt. house. Husband otherwise employed for janitor work all morning, for apt. and small wages. Give phone. Address L. box 233, Times Office.

EXPERIENCED (white) man, butler and woman cook. Preferably married couple. Must furnish good references 5617 Hollywood Blvd. HE. 5361.

WANTED—Man & wife, maid & porter work. Washington Hotel, 426 Van Buren Place, Culver City.

GERMAN couple for mining camp. Man for truck'g & gen. work. Woman to cook. 424 S. Bdwy. Rm. 516.

Investment Required —12-A

ALASKA—Would you care to see the midnight sun & earn while making trip? Some money req. Open Sun. & eves. 436 Consolidated Bldg.

To Learn Trades —12-C

ARTIST—To train for commercial art work and illustrating under professional artists. Apply in person or write McTeer Studios, commercial artists, 261 East Colorado st., Pasadena. Rep. of Federal Schools, Inc. Wakefield 7864. Open evenings.

FREE SCREEN TEST 1320 GORDON ST.

EMPLOYMENT— Agencies —14

FOR GOOD reliable help, both sexes, Call Colored Workers' Assn., 2710 Central ave. HU. 4727. No charge.

BEST colored help, male, female. White Agcy., 1107 E. 12. ME. 3328

CALL OL. 4427 FOR ALL KINDS RELIABLE JAPANESE WORKERS

WANTED—SITUATIONS— Male

Miscellaneous —15

YOUNG man, speaks two languages, seeks position with wholesale food distributors, well acquainted with hotel & market trade in San Joaquin Valley and bay country. Can give best references. A. Bonfigli, 5429 Darissa Drive. Address M. box 154, Times Office.

MAN — National electrical student must have sp. time work to meet expenses; any time between 5 p.m. to 7 a.m. Call HALEY. AXridge 9081, St. 4.

YOUNG married man, age 36, desires position where, by his own efforts, he may get ahead. Employed at present selling. Address M. box 444, Times Branch.

YOUNG Jap wants ½ day work in a small apt or store, no Sunday; wages $45 a month. Address L. box 132, Times office.

SUBDIVISION LECTURER High class, long exp. in all branches. Open for proposition of merit. Address L. box 217, Times Office.

POSITION wanted by man, clerical or selling. 16 yrs. exp. Energetic & reliable. McDonald. 3106 Dalton. Ph. EM. 6476.

GOOD DRIVER, drive any car, truck, know city well. Take any steady work. Young man 19. AL. 2951.

EXPERIENCED plumbing supply man would like position in warehouse, office, or as salesman. Ph. AL. 3551.

REFINED Danish gentleman, free to travel, wishes pos. sec., companion. Address K. box 133, Times Office.

COL. man, exp. cook, houseman and chauffeur, wants pos. priv. house or hotel. Go anywhere. FI. 3392.

ARTIST & illustrator wants work 3 days each week. A. M. Foerster. El Monte, R. 2, Box 845.

AMER. 56, work any kind. Milker, gardener, poultryman. Go anywhere. Address M. box 186, Times Office.

JANITOR work wanted by exp. man. References. HU. 0872-M.

DOORMAN, white, des. pos. Good refs. Address L. box 23, Times Office.

COL. boy wants pos. Chauffeur or any kind of work. DE. 7774.

COLLECTOR & tracer, 6 yrs. loc. exp. Know law. Have car. GA. 3434.

HANDY colored boy, 18, wants steady work. Willing. Ph. AX. 4014.

YNG. married man must have work immediately. DE. 7157.

COL. man wants car washing, janitor or general work. EM. 2822.

Store and Office —15-A

ACCOUNTANT, OFFICE MANAGER COMPTROLLER Position of responsibility wanted by skilled, experienced accountant, now employed by large corporation. Address DD. box 453, Times Branch.

ALERT, efficient accountant, keeps books part time, open and close books prepare financial statements TU. 6932 or EL. 1427.

ACCOUNTANT-book-keeper, credit and collections, take full charge, start at $150 mo. 15 yrs. local experience. Best references. HU. 2991.

COMPETENT groc. man with best of ref. wants position as mgr. for large service store. Address 314 S. Alexandria ave., Sherman Apt. 308, city.

BOOKS kept on a part-time basis. Audits made, systems installed. Income tax reports prepared. Call Accountant, VAndike 7409.

EXP. accountant wishes to keep small set of books in spare time. Install systems, close books, render financial statements. GR. 7959.

ACCOUNTING service, books kept, part-time, audits, income tax, systems installed. Experienced accountant, rates reas. Phelps, BE. 3213.

BKKPR., cost acct. & general office, 26 & married. Home owner. Start reas. Best ref. YOrk 4930.

ACCOUNTANT-BOOKKEEPER Efficient, reliable, 15 yrs.' exp. ½-day or full-time work. GA. 4939.

EXPERIENCED acct., location immaterial. American, Protestant. Address BK. box 30, Times Office.

EXP. man, bdw. or lumber, good personality. Coll. educ. Loc. ref. 6 yrs. govt. cost acct. Phone OX. 3138.

STENO.-secretary, 25, wants position of trust. Good references. Address L. box 23, Times Office.

ACCOUNTANT, office manager, age 34, 16 years' local wholesale dry goods experience. AL. 1464.

YOUNG man experienced, all office work, best refs. RO. 3194.

BOY 18 wishes to learn grocery trade. Some pay. GA. 6216.

Salesmen, Solicitors —15-B

SALESMAN, Merchandise for department store trade, well acquainted all of Calif. & Pacific Coast. Wishes to represent manufacturer with the better class trade. Refined personality, age 39 years. No side lines wanted. Address M. box 385, Times Branch.

Trades —15-C

PRINTER — All-'round country, anything mech. end. Come immediately. PRINTER, Box 655, or phone Lankershim 791, Lankershim, Calif.

YOUNG man wants work. Paint or carpenter pref. Address L. box 21, Times Office.

TWO young men, exp. airbrush painters, wish steady employment. Good refs. DE. 1289-J-2.

FOREMAN carpenter, 1st-class, with 1 builder 3 yrs. Beatty, DRex. 3927.

PAINTER, good mechanic, reliable, wants work. Phone HU. 1023-J.

ALL-around carpenter wants work. 60c per hr. ME. 2934.

Chauffeurs, Teamsters —15-D

YOUNG man wants pos. as chauffeur. 7 yrs. exp. in city. Refs. Willing to do gardening. GA. 8633.

YNG. Chinese, exper. chauffeur, wants pos. with fine family. City refs. Address M. box 287, Times Office.

COLLEGE student wishes pos. driving afternoons & eves. Exper. Good ref. Call McCone, OL. 1141.

CHAUFFEUR, licensed, desires position driving any make of car, part or full time. HE. 1870.

CHAUF., A-1 driver, knows city & So. Cal. roads, good ref. 1 year on last job. CAp. 3647.

CHAUF., gardener, 5 yrs. local exp., good worker. Reas. wage. Any car, anywhere. Ref. WE. 1046, Rm. 20.

YOUNG man desires position chauffeur, butler, valet, understands English, French, Spanish. HU. 3119-J.

CHAUFF. Exp. Good ref. Private family pref. Ph. RO. 9592.

CHAUFFEUR, white, neat & obliging, any car. Driving 12 yrs. HO. 3760.

MAN wants work as chauffeur & butler. 1st-class ref. Ph. AX. 1745.

CHAUFFEUR, Korean, A1 local ref. Willing to go anywhere. TUck. 7666.

JAP expert chauff. & gardener, wishes pos. priv. fam. ME. 7675.

UNIVERSITY student wants driving job p.m.'s. Refs. Call Cox, WA. 7410

JAP chauffeur in priv. fam. 10 years' exp. A1 ref. Tel. MU. 7350.

WANTED—SITUATIONS— Male

Chauffeurs, Teamsters —15-D

A1 CHAUFFEUR and AUTO MECHANIC Married, 2 children. Must have work immediately. Drive truck or any make car. Will do any other work on place. L. A. ref. Ph. TH. 0819.

EXP. chauffeur, white, single, middle aged, six years' driving in Los Angeles, seven years northwest coast, neat, dependable and obliging, best of local ref. Interview appreciated. D. E. STEAIN. MU. 1136.

COMPETENT chauffeur supplied at short notice, by hour, day or week. PROFESSIONAL CHAUFFEURS' CLUB OF L.A., BE. 8734.

COMPETENT chauffeur, mech., col., wishes pos. priv. fam. Do some hse. work. 7 yrs. exp. city. Best ref. AX. 7864.

CHAUFFEUR-MECHANIC, WHITE, SINGLE, 5 YRS.' EXP. IN CITY WITH HI-GRADE CARS. GO ANYWHERE. BEST REFS. DR. 3438.

COLLEGE student wants job driving car, or tutoring. Call HU. 7221, ask for Mr. Garrett.

EXP. chauffeur, drive any car, also exp. in apt.-house work. AT. 7936.

EXP. chauf., white, neat, careful driv. Obliging. Refs. HU. 6520-W.

EXP. chauf., white, neat, careful driv. Middle-aged. Refs. HU. 6520-W.

FILIPINO driver wants a position in priv. fam. Ref. ME. 8181, Rm. 24.

YOUNG man, neat-appearing. References. WH. 8086.

JAP. man des. pos. as chauff. Obliging. Will do hswk. Ph. 554171.

Hotel, Restaurant, Club —15-E

HOTEL clerk, middle-age, all or part time. Ref. Add. P. O. Box 1553. Phone MU. 5296.

DINNER cook, emplyd., wishes change. 35. Mar. Refs. BE. 5785, Apt. 3-A.

CHEF cook, wife waitress or helper. Americans. Ph. WE. 4994, Apt. 5.

Professions, Vocations —15-F

SUPERINTENDENT & master mechanic, 20 yrs. exper., available soon. Modernized machine shop production, contract, jobbing or manufacturing, estimating, steel furniture stoves, stampings, hardware & automobile accessories, water heaters, automatic & machine tool engineering. Present local pos. over 5 yrs. Moderate salary. Know the trade & have good following. Will stand investigation. Highland Park Station, P. O. Box 194.

COMPETENT industrial 1st-aid man, open for any line of work. Can give safety instructions. 6 yrs. exp. in L.A. Best refs. Address L. box 206, Times Office.

REGISTERED pharmacist, relief or steady work. A. Z. Wilson. GA. 0139

Farm and Garden —15-H

JAPANESE family, do any kind vegetable work, we make them grow. Vegetable & other exper. Have two children. T. Fujinaga. 332 Omar St., L. A.

ESTATE superintendent, wants care of general estate work, practical in all branches. 30 years in L.A. Address M. box 449, Times Branch.

GARDENER, German, married, greenhouse, flowers, lawns, propag. Calif. exp. A1 refer. Care of priv. place. Schultz, 553 Stanford av. ME. 2358.

GARDENER, single, fully exp. in care of lawns, flowers, shrubs, greenhouse, priv. place. A-1 ref. Address L. box 130, Times Office.

RANCH manager wants pos. Cotton, rice, live stock, subdivision work. Address M. box 298, Times Office.

JAPANESE, 1st-class laundry man & gardener, pos. city or near. Board self. MU. 7890.

JAP, 1st class gardener, wants job in good fam. 1006 IROLO. DR. 7457

NEW lawns, we specialize in this work, old lawns renewed. 582965.

FOR all first-class garden work call J. Prendergast, OL. 6118.

House Servants, Caretakers—15-J

YOUNG man, Swiss, wishes position as caretaker in private place, also mechanic and driver experience. Write to John Syfrig, Rt. 1, Box 295, San Fernando, Cal., or phone Van Nuys 706-R-1.

VALET, Spanish, French, English, pos. in priv. home. Best references. Lase. Ph. TRinity 4751.

JAPANESE schoolboy wants job in small family. Ph. VA. 6882.

FILIPINO cook, hswk., priv. fam. Ref. ME. 5419.

FILIPINO exp. cook, butler, pri. fam. Address M. box 399, Times Office.

FILIPINO as janitor, apt. or store, city. MUtual 0662.

DRIVING, garden, hswk. Gar. or combination, Wilbur. DR. 2763.

FILIPINOS, 2 ex-service men wish position in family. Ref. ME. 3311.

Painting, Decorating and Carpentering —15-K

PAINTING, TINTING by two brothers, high-class guaranteed workmanship, lowest prices. 10 years here. We need the work and deliver the goods. UN. 1524.

PAPER or paint rm., $3.50 up. Tinting, roof repair. Work guar. HU. 2277-M.

CARPENTERING, painting, concrete work, equipped for anything new or old. Rel. and efficient. VE. 4896.

$5 WILL paper, paint or tint rm., material included. Also outside painting. Call eves. WA. 7971.

PAINT'G, paper'g, grain'g, int. hard dec. Old work specialty. 590435.

A-1 PAPERING, 30c roll. Painting & tint. Wall paper, 4c up. BE. 2570.

CARPENTER, repairing, alter., roofing. No job too small. AX. 3445.

ALL-around carpenter, day or contract. Ph. 593537.

XL Painting Co. Any work. ½ price this week. Paper at cost. AT. 5215.

PAPERHANGING, 25c up per roll. Satisfaction guarantee. DR. 4350

PAINTING, paperhanging & tinting. Rms. $3.50 up. TH. 7596.

PAINTING, PAPERHANGING, TINTING. WORK GUAR. RO. 4404.

TINTING, paperhanging, painting. Clean, careful work. Reas. AT. 5203

PAINTING, dec., paper hanging, latest samples. Easy terms. Ref. VE. 7193

$3 RM. up. Tinting, papering, $5. Kit. paint., plaster, patch. AT. 0069.

Day Work —15-L

FLOOR polishing, kitchen, woodwork cleaned, windows washed, furniture polished. American, white, young, fast. Reliable. Work today. References. MUtual 4671.

A1 CLEANER, thoroughly experienced on floors, windows, kitchen ceilings, walls, woodwork, scrubbing, etc. Refs. ME. 5011.

WINDOWS, woodwork, kitchen, ceilings & walls cleaned, floors waxed, polished, general cleaning. AX. 4443.

EXP. col. man wants janitor or day work, any kind. Call AT. 6811.

WAX floors, wash windows, house cleaning exp. Ref. White. ME. 4296.

JAPANESE house cleaning by day Phone WA. 9150. 2119 Court st.

Repairing, Cleaning, All Kinds—15-M

JOHNSON'S window & house cleaners. Floor waxing & acid cleaning. SPEED & SERVICE. OXford 3610.

WANTED—SITUATIONS— Female

Miscellaneous —16

MAN and wife housekeeper or mgr. rooming or apt.-house or bungalow court. Will leave city. 7 yrs.' experience. Ph. CA. 0187. Call 3286 N. GRIFFIN AVE.

COMPANION, young woman of refinement would like position. Assume household management or attend all traveling details. Pract. nurse. Rm. 32, 1253 W. 7th.

MANAGEMENT of bungalow court wanted by experienced lady. Local social & bank references given and req. 10 yrs. in L.A. 591636 for appt.

RESPONSIBLE woman desires permanent position as companion or to care for semi-invalid. Address L. box 119, Times Office.

EXPERIENCED managing apartment-house and hotel housekeeper, with pleasing personality & ability, seeks a position. Ph. WE. 2441, Rm. 348.

EDUCATED lady, languages, wants to travel abroad. Any opportunity. Wages not important. Address M. box 285, Times Office.

NEAT young woman, colored, wants day work. Will take permanent apt. work if good salary. City refs. HU. 3242-J.

1ST class nursery governess, English, French, German. Local refs. Traveling exp. Call TR. 8971, Rm. 215.

CHEF, cook, exp. with refs. Desires pos. in hotel, cafe or tearoom. Call EM. 8169.

COULD do practical nursing, take care of apts. or full mgr. of a home in refined family. Phone FA. 0206.

CARE of invalid, elderly lady. Box 189, Times Office, Pasadena.

CHILDREN CARED FOR EVENINGS 30c hr. & car fare. BE. 9596.

PRAC. mid. aged nurse, convalescent, chronic or elderly. GA. 8541.

WIDOW desires work cleaning apts. 50c per hr. & car fare. UN. 7212.

LADY baker, exper., all around wk. Address M. box 466, Times Branch.

DEMONSTRATOR, exp. in food & merchandising. A-1 loc. refs. DU. 9188.

JANITRESS, neat, wishes night work. Ph. AT. 9930.

COL. girl wants apartment house work. Ref. AT. 1043.

Store and Office —16-A

QUICK, capable steno. 6 yrs.' exp., wants perm. position. TH. 5897.

YOUNG sec.-steno., legal & commercial exp. des. position. GR. 0541.

STENO. exper. Will work for moderate sal. Ready to start. VA. 5410.

TYPIST-Steno. can oper. sm. switchboard. 4 yr. bank exp. WA. 5672.

STENOGRAPHER, bkkpr., exp. A-1 loc. ref. Full charge pref. GR.4517

WANTED—SITUATIONS— Female

Store and Office —16-A

SECRETARY-Steno., possessing all qualities necessary in a successful business organization, desires position either permanent or temporary. WA. 7955.

STENOGRAPHER, very proficient, capable filling responsible position. 8 years' local experience. Phone GL. 9648.

POSITIONS FOR EFFICIENT MEMBERS FREE. BUS. WOMEN'S CLUB. 443 Bradbury Bldg. VA. 3128

GIRL, capable asst. in off. ½ day. $6 wk. Types accur., gen. ofc. work. BOYDEN, 8:30 a.m. 5 p.m. TU. 6316

STENO.-TYPIST, P.B.X. operator desires half-day office position. $8 to $8 week. WE. 8066.

STENOGRAPHER, young, exp., capable, wishes perm't pos. DR. 4610. APT. 205.

BOOK-KEEPER exp. ledger accounts, light stenography. Local refs. BE. 6526 or BE. 0103.

LADY desires light office work, some exp., capable trustworthy. After 5 p.m. call HE. 9138.

FULL charge bkpr. & steno. Uses all ofc. machines. Speaks some Spanish. 430 S. Marengo. Alhambra.

LEGAL steno., exp. corp. & private practice. College prep. grad. Past connections highest class. DR. 3684.

STNG. woman, 7 yrs. P.B.X. & hotel exp., des. pos., speaks Span. fluently Mrs. M. L. Brown. HU. 5237-W.

A1 BKPR. & steno., inc. tax loc. ref. Able full charge. 52668 or 52260.

TYPIST, some book-keeping, wants ½ day position. $6 week. TU. 4095.

STENOGRAPHER, knowledge bkpg., desires position. Capable. TU. 2161.

SALES work or gen. office work, conv. to J or V lines. DE. 6959.

STENOGRAPHER exp., capable, wishes permanent position. HO. 3220.

STENOGRAPHER, knowledge bkpr., desires position. Capable. TU. 2161.

STENOGRAPHER wants position. Call MISS EBINGER, TU. 3193.

Nurses —16-C

MIDDLE aged practical nurse, chronic & special cases. Special training, diet, massage, baths. Exceptional refs. from pleased patients, $25 wk. HE. 2293.

EXPERIENCED practical nurse wishes permanent position. DRex. 8989.

EXPERIENCED practical nurse wants case, reasonable. Apt. 9. WE. 6988.

PLEASANT rm., nurse's home for invalid. Home ckng. Reas. EM. 3867.

PRAC. nurse to care for adults or children. Best refs. DR. 0411.

POS. as nurse, prices reas. Prefer going home nights. DE. 6959.

PRACTICAL NURSE & MASSEUSE WANTS WORK. PHONE 557-187.

NURSE, exp., convalescent or invalid. DR. 7461.

EFFICIENT nurse wants work by day, week or month. Refs. AL. 1741.

PRACTICAL nurse wishes work by day or week. 2901 N. BROADWAY

Housekprs., Domestics, Cooks—16-D

WANTED—By refined Protestant American helper in motherless home. Or will care for invalid male or female. MRS. PRESTON, 628 W. 103rd st.

HOUSEKEEPER, reliable, middle-aged woman, plain cooking, care 1 or 2 children, cpl. employed, $12 week. Ref. FA. 3292.

WANTED—Cooking by comp. cook in small Gentile family of adults where second maid is kept. No washing or ironing, $80 a mo. MU. 9954. R. 10.

CHEERFUL, kind C.S. lady as comp. & light hswk. for eld. couple, invalid or care of child. Address M. box 293, Times Office.

REF. woman, night school student, will work for room, board & small wages in ref. home. Address M. box 463, Times Branch.

REFINED capable woman wishes pos. as hskpr. in home where there is no [illegible]. Address M. box 350, Times Branch.

COOKS, couples, all domestic workers. Best refs. Supplied by Melruth's Bev. Agcy. Service at OX. 8116.

LADY wants position as companion or housekeeper for small family. $100 MESA ST., Highland Park. Cal.

NEAT rel. girl wishes care for child or l. h. work ½ days. Am. Ref. HU. 6283-J.

HSKPR., young woman in motherless home. Catholic home preferred. Address M. box 196, Times Office.

COL. girl, gen. hswk., cooking, city ref. ½ day. Stay or go home. AX. 2639.

YOUNG woman with 4-yr.-old child wants position as hskpr. for elderly couple. Call Mrs. Willard. HE. 3970

A middle-aged refined and competent hskpr. wishes pos., steady or temp. Good cook. Ref. 3063 4TH AVE.

EXP. col. girl wishes position, as mother's helper or children's nurse. City ref. HU. 2654-M.

GEN. hswk., ckng., by col. woman, stay on place. Wages $60 mo. HU. 4554-J.

EXP. col. girl wishes part time or all day gen. housework in private family. HU. 6988-J.

NEAT woman, general housework, plain cooking, 2 adults. Experienced. Address M. box 188, Times Office.

NEAT col. girl wants apt.-house, hotel or rooming-house work. Call mornings. AT. 5987.

YOUNG col. woman, exp. cook, waitress, neat hskpr., loc. ref. HU. 0748-J.

HIGH school girl, col., wishes pos. evenings, serving or mother's helper. Home nights. ME. 2341.

HSKPR., middle-aged, for family of adults. Capable. Good plain cook. Address M. box 504, Times Branch.

GIRL desires room, board and $40 per month in exchange for services. DUnkirk 2840, after 10.

WOMAN, capable, wishes care of children in well-to-do homes, Hollywood-Los Feliz pref. Refs. 554-562.

YOUNG woman with 10-yr.-old girl wants pos. as gen. md. Good ref. Holly. Emp. Agcy., OL. 4527.

GERMAN Agcy. MUtual 2420. Call for first class of help.

LADY seeks few hrs.' work daily care of children. RO. 7778.

REL. col. girl wishes domestic work morns. No Sun. HU. 7557-M.

WANTED, pos. as housekeeper. Have child 4 yrs. No triflers. AX. 3174.

COL. girl desires cooking & housework, sleep out. HU. 0327-W.

WANT—Chambermaid work by col. girl. AX. 5713.

STUDENT will assist with housework for part tuition. TU. 4095.

REFINED woman requires light work by day or care children. OR. 8318.

WOMAN, white, exp., trustworthy, good cook, wants hswk. MU. 7675.

JAPANESE girl wants pos. schoolgirl in small family. MU. 7289 before 6.

EXP. 1st-class cook wants position. Best refs. HU. 2858-M.

HOUSEKPR., with young child, seeks pos. with rel. people. ref. GR. 9905.

EXP. white woman wants housework good ref. MU. 3787.

BY exp. maid, apt. work or in univ. family. HU. 2208-W.

COL. girl wants ½ day or day work mornings. HU. 7465-J.

A-1 PLAIN cook, col., eve. meals in apt.-house or small fam. TU. 5662.

COL. girl desires cooking & housework, sleep out. HU. 0327-W.

COL. women's club, A1 cook, ½ & day wk., maids, party, etc. HU. 1687-R.

WOMAN wants work by day or ½ dys. Address L. box 415, Times Branch.

COLORED girl wishes maid work or mother's help. Home eve. WE. 1586.

REL. col. woman wants all or ½ day work. Phone HU. 2176-J.

EXP. col. woman wants laundry or hswk., day or ½ day. VA. 1670.

COLORED maid, exper. plain cook & general work. HUmbolt 5015-W.

LADY, reliable, care for house or children, eves. & Sunday. HO. 1718.

COL. women's club, A1 cook, ½ & day wk., maids, party, etc. HU. 1687-R.

WOMAN wishes ½ day work in private home, mornings. AX. 4663.

NEAT col. girl wants ½ day work. Call AT. 5821.

HSWK. WANTED, by neat colored girl. DE. 0898.

COOKING, dwnstairs, competent, no laundry, good cook, $80 mo. UN. 7986

COLORED girl, neat, gen. house and cook's. Ref. Live on pl. HU. 2176-M

GERMAN woman, wash., iron, clean, day or hr., faithful, refs. HE. 6633.

A1 COOK, white, wants position. ME. 2372. Room, 107.

NEW YORK maid, housework, cleaning, laundry, day work. MU. 2697.

SWED. woman wants hswk. morn. No laund. Hollyd. pref. 1901½ Mariposa

EXP. col. girl wants ½ day work. HU. 4131-W.

EXP. FAM. COOK, COL., WISHES SIT. TU. 2622. MORNS.

NEAT exp. col. girl wishes cooking & hswk. Good cook. HU. 7445-J.

RELIABLE col. girl, cooking & hse. work. Local ref. HU. 4705.

SWEDISH girl, gen. hswk., wages $60 & up. Small family. Ph. 558027

EXP. Swedish cook & some housework. Wages $75 & up. Phone 558027.

YOUNG col. girl wants any kind of work, whole or ½ days. HU. 1808.

EXP. col. woman wants work ½ or all day. Permanent. AX. 3806.

CAP. woman, housekeeping or pract. nursing, excellent cook. HO. 1257.

COLORED girl wants half day's cen. work or care for children. UN. 1183.

NEAT appearing col. girl wants half day work. HU. 1564-J.

NEAT colored woman wants job cooking. AT. 9045.

GEN. housework, day or hr., exp. col. woman. Home nights. AX. 5692

COL., exp. pos. in private family, hswk. morn. local refs. HU. 2364-R.

COL. girl wants hotel, apt. or day work. HU. 3658-J.

A1 COL. maid, gen. hswk., by day. ½ day or week. Best refs. HU. 4436-W

COL. woman, part days hswk. & cooking, close in, no Sun. AT. 5615.

WANTED—SITUATIONS— Female

Housekprs., Domestics, Cooks—16-D

GIRL, just arrived from Germany, wants work as mother's helper or housework. Good cook. MISS LOUISE MUELLER, 312 N. Curtiss av. Alhambra, between 5 & 7 p.m.

REL. col. woman wants hswk. priv. fam. Good cook. Refs. HU. 7512.

Dressmakers, Seamstresses—16-E

YOUR dressmaking or alterations done at my home, very reas. WA. 3833. 147 N. New Hampshire, Apt. 7.

ONE of our leading dressmakers has decided to go out by the day to a few select customers. WA. 1545.

SMART gown finished in 1 day. A1 designer. $6 day. HOlly. 0969.

SMART classy dresses made in your home, speedy. Ref. $5 day. GL. 5478

GOWNS made reas. High-class embroidery work. Guar. 598475.

DRESSMAKING by day or at my home. Exp. fit & finish. GL. 3272.

SMART drsmkg. & real tailor'g. Yrs. exp. Spec. for Mar. $4.50. MU. 3877

STYLISH dresses, coat, suits, $5 day A1 dressmaker. CH. 2031.

FOR up to date dressmkg. call 1441 N. NORMANDIE or Ph. 591768.

Day Work, Laundresses —16-L

HOME laundry, all hand work, silks, curtains, etc., by efficient Japanese laundress, at reas. prices. Called for and del. EM. 8145.

A1 GERMAN woman, quick, willing, laundress & house cleaner. Go anywhere. Depend. AN. 6146.

A-1 laundress, house cleaning, not afraid to work, go anywhere. AT. 9716.

LAUNDRESS & cleaning. Exp & rel White. Call after 5 p.m. Ph. WE. 2885.

A GOOD laundress wants bundles to bring home or half-day work. HU. 1004-M.

LAUNDRESS col., priv. hand laundry, silks a spec., bundle or piece, called for, mending free. Refs. AT. 8313.

WIDOW wants housecleaning, laundry, by day or hour. AT. 5487.

ALL kinds of expert hand laundry work. AT. 7945.

COL. woman, work by day cleaning & laundry. 1st-class ironer. HU. 3739-J

1ST-class laundress, col., wishes day work or ½ days. EM. 8282.

LAUNDRESS, exper., wants laundry and silks to bring home. HU. 4166-W

NEAT col. girl wishes ½ day work. HU. 9031-M.

LADY WISHES BUNDLE WASHING TO TAKE HOME. DE. 8353

LADY wishes ½ day wk. by wk. No Sundays. Pref. bach. apts. AX. 8260

YOUNG col. woman wishes work by day or week. Ref. AX. 0552.

EXP. laundress & house cleaning by day. Ph. HU. 1831-R. 1466 E. 33rd.

DRESSMAKING, mending, alterations. 50c an hour. AX. 9412.

FIRST-class laundry work, reas. if brought to my home. BE. 1427.

LADY & boy, day work or keep children. 1007 Towne ave., R. 1.

A-1 LAUNDRESS, call & deliver. Ref. VA. 7120; eves., ME. 5872.

BUNDLE work to bring home. DE. 8150.

BUNDLE laundry or day work by exp. woman. HU. 2923-R.

WOMAN wants day work. Good fast worker. Refs. HU. 7110-M.

DAY work, laundry, cleaning or chambermaid. Refs. DE. 1399-J-3.

EXPER. colored girl wants ½ or days work. AT. 5107.

4 DAYS' steady, any work, good worker, 50c hour. DE. 3013.

EXP. col. woman wants washing or cleaning by day. DR. 4075.

EXPERIENCED col. woman wants day work. Fast worker. HU. 4137-J.

LAUNDRESS, neat, wishes work by day; will clean. Ph. AT. 9930.

EXP. col. woman laundress, any kind work by day. Ref. HU. 5873-J.

A1 LAUNDRESS, called for & del. Ref. VA. 7120. Eves. ME. 5872.

Laundries, Cleaners —16-M

$1 FOR 12 pieces, laundered and ironed. Expert work. VA. 5645.

WANTED—SITUATIONS— Male and Female —17

1ST class thoroly experienced white couple, chauffeur, gardener, cook, housekeeper. Competent, trustworthy, A-1 in every respect. Local references. HUmbolt 7081-W.

WHITE couple, wife cook, housemaid, man cook, gardener or charge apt.-house, hotel or priv. place. 1390 S. Marengo, Pasadena. Colorado 2121.

JAPANESE couple want position as cook or house helper, and man gardener, in private family. TU. 5030.

JAPANESE couple, want work, man, gardener, wife gen. housewk. Address L. box 43, Times Office.

MAN & wife or wife alone, middle age, wants court or apt.-house. Ref. Mrs. Ida Cord, 644 E. 53rd st.

COUPLE, manage hotel or apt. Exp. Best refs. New employed. Desire change. AT. 4544.

COUPLE (col.) want work in or out of town. Will do any kind of work. Ph. HU. 6034-R.

COUPLE from the better class want apt. house management & care of garden for reduced rent. BE. 0963.

JAPANESE man, exp. gardener, wife little hswk. Steady job. GR. 3545.

MAN & wife, colored, prefer general work, in or out city. AT. 3123.

EXP. chauf. & cook wishes pos. City ref. Ph. AX. 7601.

RENTALS

WANTED— To Rent

Miscellaneous —18

High-Class Homes In The Wilshire District ESTABLISHED 1890 W. I. Hollingsworth & Co. 3303 Wilshire. WAshington 7346.

WANTED—Light housekeeping rms., well furnished, & kitchenette & private bath. Prefer Westlake dist. Others may answer. DR. 8766.

1 ACRE land equipped for raising chickens, with 3 or 4-room house. DR. 6243. Geo. Meyers.

Rooms —18-B

WANT lge. rm. or apt. Must have porch & priv. bath. Need only be partly furn. Must be nice loc. in Hollyd. WA. 3849 morns. & eves.

CLEAN living Scotchman requires rm. and good plain board in quiet home, reasonably central, terms, etc. Address L. box 62, Times Office.

Rooms and Board —18-J

WANT rm. & board for mother employed & care of 4-yr.-old girl in private family. C.S. preferred, in Hollywood or Wilshire. Ph. OR. 6420.

2 ROOM "C" or "T" car line or Belmont High. Address L. box 267, Times Office.

Houses —18-K

WE have a client (family of three) who wishes to lease a modern furnished house with four bedrooms & quarters for two servants, in Beverly Hills, for six months, commencing June 1st. Please advise us immediately. See J. J. Garland, with W. M. GARLAND & COMPANY, 1200 W. M. Garland Building. Telephone FAber 3440.

ANNOUNCEMENT

The following subdivisions of Rental Columns will enable TIMES' readers to more orderly locate the places they want to rent:

West and Northwest
Includes all west of Main street and all sections north of Jefferson street—West Adams, Pico Heights.

South and Southwest
Includes all south of Jefferson street and west of Main street—Vermont Square, Manual Arts, Angeles Mesa, Goodyear district, etc.

East and Southeast
Includes all east of Main street and south of Mission Road—Boyle Heights.

North and Northeast
All north of Mission Road and east of Glendale Boulevard—Elysian Park, Highland Park, Lincoln Heights, Garvanza, Glassell Park, Huntington Drive.

TO LET—ROOMS— Furnished

West and Northwest —19-A

$5.50 WK., rm. with bath for gent. Westrada Apts., 630 S. Alvarado.

$4 WK., 1 gentleman, nice, quiet priv. home. 917 W. 21 st. BE. 2851.

FINE large front rm., adj. bath, priv. entrance, gar. 643 N. Gower st.

$4 WEEK, cozy sleeping rm. with garage. 1969 LOVELACE. AT. 7704.

2-RM., $30. 2 mod. 2-R. apts., close in. 1249½ Huntley Dr. Phone 582265.

SOUTH Hobart, sunny suite of rms. $60, gentlemen. WA. 3187.

2 SO. side frt. rms. for man & wife or dbl. 1333 Westlake. BE. 8137.

LOV. large rm., priv. home. Business man pref. Nr. car. 936 Irolo.

1263 W. ADAMS, lov. rm. $32.50. Also suite. $20 ea. Garage.

BEAU. lge. sunny rm., bath, shower, ht., all mod., gar. pri. hm. HE.0853

SUNNY rm. with slp. porch; 1 or 2 gents. Reas. 765 S. Hoover. DR. 7344

FRONT rm., separate entrance, kitchen privs. WH. 0947. 4917 W. 17 st.

WILSHIRE dist. very pleasant room. H car line. C. S. 536248.

LARGE front rm., run. water, priv. family, $36. 2454 Alvarado Terrace.

$4.50, $18 MO. 1237 S. Bonnie Brae, nr. Pico, lovely frt. cor. rm., select loc., close in. Cont. H. water, free pkg. Gar. opt. Gentlemen's BE.1597

LARGE pleasant well furnished room with board appropriate for 1 or 2 gentlemen. 258 S. Oxford Ave., near S car. WA. 5327. References reqd.

LARGE sunny room for 2, adjoining bath, select Wilshire home. Piano. Phone. N car. 701 S. Ardmore, cor. 7th. DU. 7361.

WILSHIRE cor. rm., priv. bath & shower, gar., gent. 845 S. WILTON. FI. 0662.

CORNER rm., continuous hot water, adj. bath and shower, 2 garages. 986 Magnolia. DU. 8033.

$5 WK. up, nr. Westlake, some priv. baths, steam ht., hot & cold water in all. 810 BEACON. DR. 7248.

NICELY furn., 2nd floor, inclosed, heated sleep. porch. 119 N. HOBART. WA. 9179.

NICE large furn. rm., for gentleman in private home, walking dist. $23. 459 LUCAS. 53503.

WILSHIRE dist. $30, incl. gar., tel., bath, shr. 169½ S. Alexandria. WA. 1012.

$6 WK. SUNNY rm., bath. Exclusive Wilshire home pref. Mid.-aged or elderly lady. Nr. R car. WH. 9193.

$4 PER week, nicely fur. rm. in private fam. for gentleman. 2425 S. GRAND AVE.

$5, NEWLY furn. room, priv. fam. nr. 2 cars. 1511 S. Manhattan Pl. RO. 7395.

CLOSE in, lg. rm. adj. bath, $3 for 1, $4 for 2 men. 131½ W. 14 Pl. nr. Pico.

LOVELY ROOM, private family, to refined business man. Garage if desired. RO. 0110.

BUSINESS person, attract. rm., adj. bath, cont. hot water. H car. Ph. 596-368.

BUS. woman will rent large sunny rm. to 1 or 2 ladies, S car. Home privileges. HE. 4376 eve. & Sunday

NICELY furnished rooms. West Pico car. 1226 Arapahoe.

$4, NEW furn., wall bed, close to car. 1141 W. 28TH ST. nr. Hoover.

$4 WEEK, cosy sleeping rm. with garage. 1961 LOVELACE. AT. 7704.

$3 EACH for 3 young men, steam ht., shwr., newly fur. 525 W. 20 ST.

Hollywood —19-W

BEAUT. furn. front rm., adj. bath, for 1 or 2. Bet. Hollywd. & Sunset Blvd. 1519 N. Edgemont. 591612.

3 RMS. Hollywood hilltop, view of mts., ocean, city. $45. 2026 Hillcrest Road. Phone HE. 4377.

South and Southwest —19-D

LOVELY front rm., piano, 1 or 2 ladies or gents. $5 wk. 3436 S. FLOWER.

$3.50 WK. Lge. front room adj. bath, ½ blk. to car. 336 W. 65th st.

$4 ONE, $5 two. 3203½ S. Main. Nice clean sunny sleeping rms.

$4 WK., mod. rms. for gentlemen. Dude Hotel, 4327 S. Olive. AX 0918.

East and Southeast —19-C

$5.50—Front double room private bath. AT. 9748.

Hotel Rooms —19-B

FORD HOTEL
1002 E. 7TH ST. TR. 4203. OFFERS A PRE-OPENING OPPORTUNITY
75c AND $1 DAY $4 TO $6 PER WEEK
350-ROOM HOTEL EVERYTHING BRAND NEW Baths, showers, large outside lobby. 100 OUTSIDE ROOMS NOW READY FOR OCCUPANCY Operated by LINCOLN INVESTMENT CO.

HOTEL KNICKERBOCKER New, modern, QUIET, 1 blk. W. of Figueroa, bet. 5th & 6th. Out of traffic, few min. walk downtown. POT OF COFFEE AND ROLL SERVED TO RM. EACH MORNING All rooms have priv. bath or shwr. $2.00 per day, $10.50 per wk. single $2.50 per day, $12.50 per wk. double. 561 S. FREMONT. MU. 8101

ADMIRAL HOTEL 1007 S. FIGUEROA ST. UNDER NEW MANAGEMENT Single rooms $6 per week. Rooms with shower, $7 per week. Rooms with bath, $8 per week. Steam Heat. Telephone Every Room.

$1—DAY NEW—$1 10-story Modern Fireproof Hotel. 400 rooms. $1 day, bath privileges. 200 rooms with bath, $1.50, $2 day. SPECIAL WEEKLY RATES. EL REY HOTEL, 4 & San Pedro sts. Operated by Stillwell Hotel Co.

HOTEL ELMAR, JUST OPENED— 250 rooms without or with shower or tub baths. The quietest family hotel in the city, yet within 5 min. walk of business center. Rates as low as $5 per week. Garage. 235 S. HOPE ST. 100 feet north of west entrance to 3rd st. tunnel.

$2.50 DAY WITH BATH, $12.00 WK. JUST COMPLETED HOTEL TRAYMORE CORNER 8th st. at Fedora, OPPOSITE AMBASSADOR HOTEL. Every room with bath and shower.

VILLAGE INN, HOLLYWOOD New. Every room with bath. $2 & up. Weekly rates on request. Free garage to transients. 5724 SUNSET BLVD. HO. 4725.

$10 Wk. Colonial Hotel AT WESTLAKE PARK 2 beds, $11.50, all rms. priv. bath. 514 S. Westlake Ave. DR. 4852.

HOTEL MELROSE, 130 S. Grand, 3 blks. W. from Bdwy. TR. 5321. Rates $6 per week up, modern conveniences, steam heat. Dining-rooms, 2 meals. $5.50 week.

HOTEL NORTHERN Hill and 2nd. 200 fireproof rooms. Modern hotel service. $30 per mo. Detached bath, $40 with priv. bath.

HOTEL NADEAU, FIRST & SPRING $4 wk. up. Front rms. with bath, $30 mo. Steam heat, elev. Ground flr. lobby. Cont. hot wat. MU. 6371.

75c DA., $3.50 wk. HOTEL FRESNO. Ground floor lobby, newly furn. Free parking. 1333 S. Main. WE. 7480.

75c DAY, $4 wk. up. Knox Hotel. 317½ W. 4th st. bet. Bdwy. & Hill. H. & C. water, clean, quiet rms.

$6 Wk. Up—Jean Hotel Mod. outside rms. 840 S. Flower st.

$1.50 DAY HOTEL GWIN $6 wk. New, modern. 1314 W. 8th st.

TO LET—ROOMS— Unfurnished —19-O

$45—SUNNY liv. rm., bedrm., bath. 237 S. RAMPART BLVD. DR. 6039

TO LET—ROOMS— And Board —19¼

$10 WK.—Very exclusive club home for young people; 50 to 75 guests; 2 lovely rms. adjoining bath, with phone and running water. Suitable for 4 or 5 men. Twin beds. Free parking. 321 South Alvarado. DU. 6702.

1905 WEST 6TH STREET. D CAR. THE EVANGELINE HOTEL FOR BUSINESS GIRLS Sunny rooms. Excellent board. REASONABLE RATES

ATTRACTIVE SUNNY ROOM FOR GENTLEMAN, ADJACENT BATH WITH SHOWER, COMFORTABLE HOME, BLK. WEST OF AMBASSADOR. HOME COOKING. HOME ATMOSPHERE. 759 IROLO. DR. 0437.

WONDERFUL home, any. rms., capable nurse, home care, kindness for old. person, conval., indiv. attent., nourishing home-cooked food. Radio. sun pch. AT. 5377.

CANTERBURY INN Amid spacious grounds, furnishes atmosphere for most fastidious. Private baths, excellent table. Garage. 945 S. Westlake, DRex. 9429.

$10—Priv. ent., sun. rm., adj. bath home ckng., fam. style, nice warm sitting rm., men only. AT.5538. 1930 Arapahoe.

SINGLE & double, beautifully furn. rooms, desirable home. Wonderful location. Meals above average. 1303 S. Westlake. BE. 3670.

VERY exclusive newly furn. home. rooms with or without private baths gar. Ref. exchanged. BE. 7491. 957 W. ADAMS ST.

WILSHIRE dist. Will take paying guests who desire home without responsibility. A delightful place for business people. Ref. req. RO. 5609.

1343 S. Westlake av. Lg. frt. rm. & slpg. pch., suit. sml. fam. or 3 persons, meals serv. fam. style. Rates reas. Pkg. sp. Pico car. BE. 3762

EXCLUS. club, meals par excellence, nr. Ambassador; part. suited bus. men and women. 701 S. New Hampshire, terms $60-$80 mo. DR. 9272.

MY congenial home, yng. lady will share frt. rm. with bus. girl, good fd. Wils. bus. N & R car. WA. 3229

WIDOW with mod. home, excellent cook, will take a few paying guests. L car. 930 MAGNOLIA. DR. 1285.

ATTR. suite, twin beds, also dbl. connecting bath. Nr. Wilsh.-Western. R car. 627 S. Manhattan. WA. 7652.

BEAUTIFUL dbl. rm. for 2 in a lovely home. Excl. meals. Also rm. priv. bath. 411 S. Hoover. DR. 4793.

UNUSUAL HOME for convalescents and elderly people. Phone Terrace 9652-J, Pasadena.

LARGE double room, twin beds, beautiful home, close in. DU. 4330. 504 S. OCCIDENTAL BLVD.

BEAUTIFUL home, lge. attract. rm., all comforts, breakfast, dinner. 2026 W. 8th at Alvarado. WA. 0974.

6107 FRANKLIN AVE. GL. 4812.
Hollywood Bachelor Club
Home of former Screen Arts Club. Now open as a residence club for professional, business and other men who appreciate club atmosphere. Pool room, gymnasium, large grounds. Excellent cuisine, pleasant rooms. Rates $12.50 a week up.

MIRAMAR TERRACE (Westlake dist.) $12 & $16 for room & 2 meals Chicken din. Sun. Eggs, milk, poultry from our own ranch. Hot water and phone in rm. Large lobby. Billiards, cards & dancing. The home ideal for young bus. people. Take W, 6th D car to Miramar st. 2000 MIRAMAR ST. DU. 4815.

409 S. COMMONWEALTH. $10 & up. Beautiful apartment, sleeping porch, dress. rm., private bath for 2. Also single; lovely home. Wilshire dist. Excellent meals. Business people preferred. R & H cars. DU. 3712.

IN lovely guest's home, large bright corner rm., very attractively furnished, twin beds, fireplace, private bath, large closet, also single, delicious meals, reasonable. W. Adams dist. 2504 S. Flower st. AT. 4463.

LOVELY r., priv. home & entrance, good meals, home priv. UN. 2123. 1248 W. 53RD.

BEAUTIFUL front suite, bachelors or family; private bath. Golden Poppy Inn. 3677 Wilshire Blv. cor. Hobart.

CONGENIAL home for those interested in Christian Science. BE. 0496.

ATTRACTIVE rm., delicious meals best ref. 968 Arapahoe. DU. 3341.

SGLE. & dble. rms., nice home, good meals, garage. 605 S. Harvard blvd.

1025 S. WESTLAKE AVE. Fine large front room, suit for 2.

IN cong. southern home, rm. & board, $8 wk. 1037 Grand View. DR. 0048.

RM. & bd., priv. home for gents, 2 mls. Home priv. $9 wk. 440 W. 61.

ROOMS & board for business girls, comf. home. $35 mo. HO. 4988.

NICE fur. front rm., twin beds, southern ckng. 1129 S. Alvarado. 557735.

ELEGANT home, convalescents, aged people, nurse's care. BE. 2597.

Rooms, Board for Children—19¼-B

CHILD welfare worker has opened lovely home, spacious grounds to board small group. Spec. care given. BOX 442, Hermosa Beach. Ph. 9744.

BOARD for girl, room for parent if desired. BE. 8131.

BOARD & room children. Room for parents. Lovely yard. MU. 7394.

IDEAL home, man & wife, with or without children. 53698 2303 W. 10

TO LET—HOUSEKEEPING Rooms —20

ATTRACTIVE rm. for single lady, business woman preferred, housekeeping priv. $20 mo. Eagle Rock, AL. 1305.

LARGE furn. or unfurn. housekeeping rms. upstairs. 1738 W. 64TH ST.

$6, NICELY furn. Everything incl. Free phone & parking. 1043 4th Pl.

$5, 2 rms., nice, clean, everyth. furn. Free pk. 183 W. 37 st. HU. 5261.

HSKPG. rms., priv. bath. Everything furn. Free parking. 133 N. HILL.

$17—SINGLE apt. Lady pref. 3220 TERRACE HEIGHTS AV. AN. 1312.

NEWLY furn. frt. rm. & kitchenette. $3.75 & up. 1626 Echo Park ave.

$12 WK. 4-rm. apt., well furn. Light, gas, ph. 1619 S. St. Andrews Place.

BEAUTIFULLY furn. apt., adj. bath, close in. 1619 WILSHIRE BLVD.

$5, 2 rms., nice, clean, everyth. furn. Free pk. 183 W. 37 st. HU. 5261.

LARGE rm. & porch, upper, walk. dist. $16. Ph. & light free. 1645½ W. 1st

TO LET—APARTMENTS— Furnished

Miscellaneous —21

$32.50 Apartments $32.50 Singles, includes gas, electricity, hot and cold water, steam heat. Newly furnished, new management. Two blocks from Broadway. A good clean home. PRESTON HOTEL, 9th & Los Angeles.

SAN FRANCISCO, furnished apartment, 6 rooms, 2 baths, for lease term 6 months or more, responsible parties. Marina. View on Nob Hill. Write E. R. Johnson, 999 Pine st., San Francisco.

$42.50 Sunny Front Apt. Beautiful ovrstfd. S.E. exposure. KANSAS ARMS, 4235 KANSAS AV. off Vermont at 42nd at Manual Hi.

$35 UP—WARD APARTMENT— 1046 S. GRAND AVE. WE. 0242. A real home downtown, steam heat. 2 front apts., suitable business.

$45—Williamson Apts. New mod. apts. hotel rms. DR. 1156 Day, wk. or mo. 1611½ Sunset Bl.

2529 E. 55TH. Modern single stucco court. $35 month including lights & garage. Also 2-room. 1-4 blk. from "J" car.

$30 up—433 S. Hope Thoroly renovated, refurnished and run by owner. Quiet downtown loc.

$45. New Sutherland. $45 Beaut. apts., overstfd., tile bath & shower. Double $60. 1461 SUNSET

$40—Shrine Arms—$60 Newly furn. apts. dbls. Extras incl. Elevator, stm. ht. 660 W. Jefferson

1711 N. ALEXANDRIA Hollywood. Desirable single front apt. Priv. phone. Fine loca. $45.

Remember The Mission Apts. 2nd & Olive. Reasonable.

$40 UP GILWIN APTS 2737 FRANCIS AVE. ½ BLK. W. OF HOOVER. BET. 8-9TH STS.

$25 TO $55, steam heat. Facing park. Spacious singles & double. 1945 and 49 E. 4TH ST. P car.

5-R. apt., $32.50, nice furn. for careful tenant. 1334 E. 55, nr. Manchester.

2 BUSINESS girls want 2 girls to share apartment. 593-560.

$6.50 SUNNY 3 rms., porch, close in, pkg. P car. 130 N. Pecan. AN.4480

$30—ARLINGTON GRAND—Sgls. apt. & sleep. rms. 2825 S. Grand.

$45 UP MORRISON ARMS New singles. 712 S. WESTLAKE.

$30 UP ESSEX APTS. Lge. sgls. Cnt. h.w. 1526 S. Hope

MODERN single, reasonable, downtown; save car fare. 447 S. Grand.

$30—Gas, lts. inc. Sunny sing. & dbl. Pri. bath, newly fur. 834 W. 11 st.

West and Northwest —21-A

HUBBARD ARMS 1355 S. HOPE $40-$70. Sigs. & Dbls. Gas & light included. Steam heat. Maid service. Elevator. 5 MINUTES TO 7TH & BRWAY. Beautifully furn., strictly mod.

BENTON WAY APTS. $32.50—JUST OPENING—$70 Bachelor, single and double apts Brand new, beautifully furnished, gas, lights included. ½ block C car stores, theater, garages available. 237 NO. BENTON WAY

WICKER ARMS 535 N. ALEXANDRIA New, elegantly furn., single, with dinette, fireplace & heater. Service. Attractively priced. 1 blk. H car.

$45—Washington Manor 1909 S. UNION, COR. WASH. New beautifully furnished single apts., maid & janitor ser., 10 min. 7th-Bdwy. 2, 3, W cars. BE. 3940.

REGAL APTS. Single apartments with many large closets, all outside rooms. Refrigeration. Wilshire district. 2850 SAN MARINO, N or L car.

THE RUTHANNA Brand new brick bldg. Elegant singles. Frigidaire, elevator, extras inc. Close to Bimini Baths. H car. 138 S. Westmoreland. WA. 0231.

BRAND NEW LEWELLYN MANOR Large singles & doubles, dinette. Elec. refrigeration, ice-filtered water. 307 N. RAMPART. DR. 9550.

New Hampshire Apts. 747 S. NEW HAMPSHIRE. Front single, luxuriously furn., tile bath & shower, private phones.

LIVE DOWNTOWN SHERWOOD APTS. Singles and doubles, ½ block from Biltmore Hotel. 421 S. GRAND AV.

$35, BEAUT. apt., close in, fine loca. 2 cars. Edendale car, Get off at Echo Park. 1922½ Santa Ynez. DR. 1904.

247 N. NEW HAMPSHIRE, Harcourt Apt., large front double, $65. Sunny corner single, $45. Parking space.

4 RMS., beautifully furn. upper or lower, sunny, elevator, steam heat, cont. hot water. 620 S. Coronado.

$25 TO $40, 3-rm. mod. apts., close in. 1249½ Huntley Dr. Ph. 582-265.

$35 up, 3-rm. ostf., stm. ht. 1425 W. 4. Hartford Terrace. C car to Lucas

$40 UP—Cambridge apts., sunny sgls. & dbl. 626 S. Bonnie Brae. D car.

2-RM. apt., $35. Incl. gas, light, laundry. 1030 S. Burlington. 558942.

$40, furn. Singles, new close-in Silver Gate, Apts. 1421 VALENCIA.

WASHINGTON, WEST, $165. Beautiful single apartment, low rent.

2422 1-4 S. HOPE ST. Single & dbl. apts. Quiet location. M & J car.

LADIES only $25 & $30 per mo., cozy apts. 643 N. Heliotrope. OL. 2689.

NEWLY dec. Close in. 3-rm. apt., nicely furn. 1050 W. 17 st. AT.5841

$35, GRACE APTS., single overstfd. 1212 S. BONNIE BRAE. P car.

$35, COMPLETELY furn. 2-rm. apt. Ovstf. Priv. bath. 2417 Juliet St.

TO LET—APARTMENTS— Furnished

West and Northwest

$55 UP JUST OPENED DRACENA APTS. A beautiful 3-story brick in the heart of East Hollywood … and homelike; elec. furn. … doubles; twin beds … proof; heat, light … weekly service included … Garages available. N. on Vermont to … East 1 blk. to 2057 Dracena …

$65 UP Just Opening PELLISIER APTS. BEST WILSHIRE DISTRICT NEAR AMBASSADOR HOTEL Ultra-mod. 1, 2, 3 & 4 rms. complete and artistically furn. … All outside … MRS. H. A. SANBORN. 417 S. HOBART.

OPENING ANNOUNCEMENT ANCELLE APTS. Seventh and Gramercy … garden, large lobby … & daily maid service … with twin beds …

WESTCHESTER JUST OPENED 1375 WESTCHESTER PLACE CORNER PICO Luxurious apartment … high-class residential … electricity, refrigeration … and daily maid service … "Pico Inn," a high-class … connection. Empire 4121.

LAKEVIEW ARMS 1209 S. Lake st. Recently opened … to live in. Wilshire district … with Frigidaire, steam heat … and singles with twin beds … elor apartments. Daily maid … if desired. … DR. 8748 LAZAR & KLINTWORTH …

ARDMORE APTS. 437 N. ARDMORE New, beautifully furnished … light and air … with dining alcove … Nothing like it … Rates $50 to $75.

Meridian Apts. … Just open … closets … & ice furnished … center Wilshire … Incomparable in city.

$45 UP. OSIRIS APTS. 490 SO. UNION … Beautifully furnished …

ROBERTS ARMS …

SMITHER APTS. …

NEW LIBRARY APTS. …

COOPER ARMS …

ALBIN APTS. …

1021 WEST 7TH ST. …

$50 up—Arlin Apts. …

Du Val Apts. …

Singles in New …

LYMAN ARMS 1048 LYMAN PLACE …

JUST OPENING THE ANTLERS …

PATIO DEL …

MARTEL APARTMENTS …

NEW ASHLAR APTS. …

THE NIRVANA APTS. …

1546 Poinsettia …

TO LET—APARTMENTS— Unfurnished

[illegible]

TO LET—APARTMENTS— Unfurnished —21½

COUNTRY CLUB MANOR
LOS ANGELES' FINEST UNFURNISHED APARTMENTS 15 minutes from Broadway. 316 N. Rossmore at Beverly Blvd. Facing Wilshire Country Club. 3, 4, and 5 ROOMS SUBTERRANEAN GARAGE Steam heat, softened water. REFRIGERATION JOHN S. HOLMES & CO., owners. GLadstone 7881.

THE EMBASSY 708 S. MARIPOSA 1 blk. west Ambassador Hotel. Large unfurnished 7-room suites. Heat and electricity included. $135 to $160. PHONE WA. 6170.

1 MONTH FREE, $35 MONTH, single apt. with dinette kitchen, hall, dr. rm., bath & shower. 4351 Normal ave. 1 blk. to N. Vermont car or Sunset bus. Opposite U.C.S.B.

$45 BRAND NEW $55 Ultra modern 4-rm. apts., close in. Tile bath. 232 N. Belmont. C car.

LARGE rms., steam heat, jan. serv. 826 S. WESTMORELAND. DU. 3328

TO LET—FLATS— Furnished

West and Northwest —22-A

8-RM. upper, furn. Will rent all or part, reasonable. Open Sat., Sun. & eves. 1709 S. Flower. WE. 1041.

6 RMS., a real home, heart of Wilshire, elec. furn., grand piano, oriental rugs, immed. possession. Adults only. 228 S. CATALINA ST.

5-RM. beautifully furn. sunny upper. Overstuffed. Best location. ½ blk. car line. Wilshire dist. BE. 6356.

5-RM. lower duplex, gar. $100. Wilshire bus. Ph. WH.1788, aft. 4 p.m.

5 RMS. exquisitely furnished. Wilshire dist. Italian dining room, bedrooms in apple green. Lovely hangings. Exceptional value. $150. JAMES J. DONAHUE 4351 Wilshire, corner Western.

5 RMS., 2 real bedrms., o'stfd. Ph., gar., jan. serv., quiet, refined adults. 5 blks. west of Rampart. H car. Open 9-4. 335 N. Vendome St. DU. 2424.

5 RMS. new, $85, beaut. & comp. fur., 2 bedrms., sunny, high-class home, with all comforts. 2114 LA SALLE bet. Washington-W. Adams. RO.3157

5 rms. Why live in crowded apts.? Spacious rms., beaut. fur., in wonderful cond., nook, dress. rm., gar. $85. 3640 W. 27, near W. Adams & 9th ave.

5-RM. lower, completely furnished $65. Walking distance. 1055 Ingraham. Key 1051. Phone RO. 1059

5-RM. lower, beaut. furn., extra bed tile bath, bkfst. nk., gar. $85. Ideal loc. 1521 4TH AVE. EM. 1263.

3-RM., alcove with wall bed, very attractively furnished. See 627 S. Bonnie Brae. DR. 2705.

5 rm. upper, o'stuffed, tile sink, bath, gar. nr. school. 519 N. SPAULDING

6 ROOMS, sunny, newly decorated, 1 block off Pico. $45. 1159 Fedora st.

5-ROOM South lower, garage available. 417 SO. CATALINA.

5 RMS. new & beautifully furnished, garage. 437 S. New Hampshire.

5 RMS. upper flat, close in, all newly & beautifully furnished, overstuffed. $80. 1416 Rockwood st. C car. Ph. 567052 or WA. 6216.

4 LARGE rms., beautifully furn., radio, private yard, phone, garage. 1601 ALVARADO TERRACE. BE.

5 rm. mod., sunny, comp. furn., accom. 1, 2 bed. $40. 1 blk. N. Sunset. 1332 Westerly Terrace. OL. 5579.

5 RM. comp. furn., glassed slp. pch. 869½ S. Catalina St. $75 gar. $5 car

5-RM. lower flat. Gar. Screen porch. 1616 Georgia st. AT. 9652.

5-RM. upper flat furnished, $40 per month. Inquire 1721 S. UNION AV

5-RM. partly furn. accom. 4. gar. 1616 W. 12TH ST. OL. 6522.

5-RM. upper so., well furn. $20 mo. Bear. 433 S. Union ave.

5-RM. attr. flat, 1 blk. Sunset Blvd. $28.50. 1654 Lucile. 594461.

5-RM. & 6-RM. $25 to $35. Beautiful Carlton Rm. New mach. 282 N. Grand ave.

5 RMS. o'stuffed. Bkfst. nk. Sin. pch. Ideal loc. Adults. 2386 W. 20th st.

5-RM. & bath, upper rear, furn. $30. 2187 W. 20th st. WA. 1793.

5-RM. FURNISHED, WESTLAKE DISTRICT, ACCOM. 4, CORNER UPPER. HOT & COLD WATER. HUDSON BAY INV. CO. MU. 1603.

5 RMS. & BONNIE BRAE. 4-rm. o'stuff. $20 N. Hollywood. Ph. 53947.

4-RM. up. elec. piano, est. 3 rms. Gar. Rm. 1419 W. Wash. 1734 S. Magnolia.

Hollywood —22-W

4 RM. sunny flat, 2 bedrms., nicely furn. 5426 Sunset Blvd.

5 RM. nicely furn. bung., nr. Holly. Wilshire dist. 1640½ N. Serrano.

5-RM. mod. comp. furn., new ostfd. … car. 973 N. EL CENTRO

South and Southwest —22-D

5 RM. flat furn. 2 bedrms. Also office for dentist or doctor. Step into good practice. Rent reasonable. 4315 S. Vermont. Ph. HE. 1461.

5 RM. 2 beds, gar., adults. W. Adams dist. 3106 Brighton ave. EM.

5-RM. lower, beautifully furn., o'stfd. Gar. Fine location, opposite Expos. Private entrance. 3815 S. FLOWER. HU. 5574-J

5 LOVELY … rm., un. 2 beds. … U.S.C. … cars. 3847 S. …

5-RM. upper flat, comp. furn. Two blks. Gar. $45. 1451 W. 51st st.

5-RM. nicely furn. flat, light, gas & water. $35. 1348 W. 53rd. UN. 3122

5-RM. furn. rms., upr., reas., quiet … Exp. Pk. 3924 Wisconsin

5 RMS. $65. elegant lower … upholstered, … Garage. 2624 So. … near Adams. FI. 0424.

ALSO $70. 5-r. mod. upper … 2 beds, everything very … go see the above … S. VERMONT. … or ph. FI. 0424.

5 CLEAN, comfortable furn. flats, … gar. Adults. 341 W. Vernon. 4346 S. Olive.

5-RM. furn., 2 beds, sunny, mod. … M car. 3940 S. Hill

North and Northeast —22-F

5 RM. $75. Gar. Nr. car. 1964 Mi… ave. S. Pasadena. Ph. EL. 2776

TO LET—FLATS— Unfurnished

West and Northwest —23-A

… 4 bedrms. Upper south. … Ambassador, only ……$70 … 2 bedrms., 2 baths. Up… … Gas furnace. ……$140 … STOCKARD or MISS RUSH
CHELEW & HOIT Wilshire at Harvard. DRexel 4286.

… duplex just completed. No. … Rare value, $135. MRS. …

O'CONNELL & WHITE … Fitz. 4667.

… beaut. sunny rms., newly dec. … excl. dist. $100. … RO. 9843. 1308 S. Gramercy Pl.

… up. dupl., new, sep. maid's … 2 tile baths & showers. Dbl. … 3047 S. Citrus. Ph. WA. 7130.

… Wilshire lower duplex, exceptionally well arranged, bkfst. R., … large rooms, garage. … Sunday. 943 S. ST. ANDREWS

… duplex on beautiful Rossmore … garage. $85. D. E. McCASKILL. VAndike 5294

… 2 baths, garage, ice … elect. control furnace. … NEW HAMPSHIRE, or call …

… car, 6th & Hobart, contain… dining rm. furniture & … rent with apt. or for sale.

… 3 bedrms., 2 tile … kitchen. 551 S. GRAMERCY PL. FI. 0240.

… upper duplex just completed. … Orange Grove ave. 1 blk. E. … 1½ blk. S. Wils. WH. 9491.

… 3 bedrms., 2 baths, upper. … MERENDO. DUnkirk 2606. … KROHN CO.

… large clean rooms, $35; … HOPE ST. Owner AN. 4900.

… 3 bedrms. r.-r. 3 … S. Catalina. GR. 0193.

… Ultra-mod. 2 bths. … Andrews Pl. WA. 1467.

… upper, 2 baths, gar. … 1125 3RD AVE.

… upper, tiffany … trunk rm., nr. … 120 N. KENMORE.

… beautiful new flat nr. Carthay … Call OR. 5655.

… upper duplex, close in. … Magnolia. BE. 3137.

… garage. 1861 Marne … Washington Blvd.

… tile sink, bath, … Wilton Pl. BE. 8151.

… Wilshire dist. $35. 3187 … Western. WA. 5783.

… gar. $45. 1334 … EM. 3756.

4-ROOM rear apt. … 1461 Arlington ave.

… 14-RM. … garden … place. … C. Club. GUERNSEY … O'CONNELL … 4060 W. …

TO LET—APARTMENTS— Unfurnished —21½

COUNTRY CLUB MANOR

LOS ANGELES' FINEST UNFURNISHED APARTMENTS 15 minutes from Broadway. S. Kenmore at Beverly Blvd. Facing Wilshire Country Club. 5 and 6 ROOMS SUBTERRANEAN GARAGE Steam heat, softened water. REFRIGERATION JOHN B. HOLMES & CO., owners. GLadstone 7331

THE EMBASSY 750 S. MARIPOSA 1 blk. west Ambassador Hotel. Large unfurnished 7-room suites. Heat and electricity included. $135 to $165. PHONE WA. 6170

1 MONTH FREE $35 MONTH, single apt. with dinette kitchen, hall, dr., bath & shower. 4351 Normal ave. 1 blk. to N. Vermont car or bus. Opposite U.C.S.B.

$55 BRAND NEW $55 modern 4-rm. apts., close in. Tile bath. 232 N. Belmont. C car.

LARGE rms., steam heat, jan. serv. S. WESTMORELAND. DU. 8223

TO LET—FLATS— Furnished

West and Northwest —22-A

[illegible]

5 RMS., beaut. & comp. fur., sunny, high-class home, all comforts. 2114 LA SALLE, nr. Washington-W. Adams. RO. 3157

[illegible]

5-RM. beautifully furnished. 1 car. Key at 1159 Fedora st. 7 CATALINA.

[illegible]

TO LET—FLATS— Unfurnished

West and Northwest —23-A

5 ROOMS, brick bldg., just comp. Wilshire-La Brea dist. Mahog. and sanitas, etc. Rent $80, one month free. 1044 S. CLOVERDALE. Ph. RO. 2737.

5-ROOM upper flat. Nearly new bldg. Bkf. nook. Tiffany decorations. One month's rent free. $80. 1541½ S. MANHATTAN PL.

5-ROOM lower duplex, sunny, clean, strictly modern, $50. W car to 1957 S. Mariposa, Phone BE. 3750.

5-RM. flat, lower south, up to date, shower, garage, bet. Washington & Adams. 2110½ 4TH AVE.

5-RM. extra nice sunny flat and gar. Low price. Nr. Adams. 2617½ BUCKINGHAM RD. VE. 2659.

5-RM. lower duplex, mod., gar., near 2, 3, U cars. 1116½ W. 21st st. BE. 6181.

5-RM. lower, cor. $50, dis. beds, mod. private entr. 1700 W. 14TH ST., 1 blk. west of Burlington ave.

5-RM. mod. beauty, S. exposure, gar. nr. H car, stores, theaters, 644 N. Kenmore, $65. Adults. 591013.

5-RM. upper south, garage, $50 mo. 2006½ 5th ave. Call Owner. Crail. MU. 9961.

5-RM., everything mod., reduced rent, walking dist. L. A. High school. Inquire 1309½ 5th ave. EM. 5493.

5 SUNNY large rms. & gar. $45, high ground, heaters, all rms. across L. A. Hi. L car. 1096 West Blvd.

5-RM. lower, tile sink, bath, garage, locker, $70, 812½ S NEW HAMPSHIRE, DU. 6221.

5-RM. strictly modern stucco flat, nr. P car, now hurry. Only $40. F. M. Runkle, 2982 W. Pico. EM. 0638.

5 LGE. rm. upper SO. Tile bath, sink, gar. 541 N. Kenmore. 596612.

5 BEAUT. rms. $60. Ext. bed. Tile. Off Wilshire. 3869 W. 8th. FI. 0391.

5-RM. beaut. mod. flat, gar. Wilsh. dist. Nr. Ambas. Adults. WA. 5639.

5-RM. sunny upper duplex, close in. P car. 1248 Magnolia. BE. 2137.

5 EXTRA nice sunny rms. Gar. 2617½ Buckingham Rd. VE. 2659.

4-RM. $40, gar., $5; highclass flats, good location. 2516 London nr. Rampart Blvd. DU. 8997.

4 LGE. beaut. rms., gar; new bldg., every mod. conv. Exclus. dist. Jan. service. 351 N. Kenmore. H car.

4-RM. upper, sunny bedrm., 2 blt.-in beds, 2 porches, very close in. $35 GREEN AVE. nr. 8th & Union.

4 BEAUT. rm. lower, new duplex, strictly mod., extra bed, nr. L. A. Hi. 4558 Dockweiler st. WH. 3476.

4-RM. new, $50, high ground, hdwd. flrs., hand dec. 3345 W. 25TH ST., nr. Adams & 10th ave. OX. 1874.

4-RM. sunny upper, mod., ex. bed, $37.50. 3271½ S. Burlington. D car.

4-RM. sunny upper so., mod. Ph. Gar. $50. 1416 N. Berendo. 594691.

4 ROOMS, upper, extra bed. Gar. Newly dec. 1827 Oak st. AT. 0850.

4 RMS. & garage, $45. Modern. Close in. Stores, schools. 321½ S. Union.

4 & 5-rm., hot water, $50. Wilshire dist. 3557 White Hse. Pl. WA. 0614

4-RM. new lwr. Gar. High loc. 1144 Mullen ave. nr. L.A. Hi. OR. 5249.

4-RM., $37.50, ex. bed. range. 2706½ Dalton av. Blk. Adams car. RO. 7987

4 RMS., dressing rm., $35, close in. 1718 Cherry, key. 805 W. 18.

-ROOM large, attractive upper, 2 beds, nook, hardwood floors, $30. 1361½ IROLO ST. DR. 0526.

3 RMS., $30, new dec. dress. rms., beds, rgs. adlts. 1139½ Irolo. P car

3 RMS., sunny, attractive English type bldg. 4334 Gateway. 598433.

3 RMS., latest features. $25. DR. 1633 before 9 a.m. or after 2 p.m.

PHONE YOUR WANT-ADS TO THE TIMES. NO CREDIT ARRANGEMENT NECESSARY. COURTEOUS, EXPERIENCED AD-TAKERS. DAY AND NIGHT. WILL HELP YOU WITH YOUR COPY IF DESIRED. METropolitan 0700.

$85—HANCOCK PARK—$85 6-rm., 2 baths, gar. 625 S. Detroit nr. Wilshire bus & R car. LA BREA SECURITIES CO. 7016 Melrose. WH. 6215.

$45 TO $60. Beaut. 4 & 5 rms., ex. bed. mod. Janitor serv. incl. 1 blk. S.B.U.C. nr. Vermont, 1 blk. to car. bus. 4810 Willowbrook ave. 597198.

BEAUTIFUL 5-rm., 2 bedrms. & 3rd bed, bath. Hardwood floors. Garage. Near N car line. Splendid location. 821½ S. Berendo st.

$70 HANCOCK PARK $70 5-rm. upper. N. 351 S. Detroit. LA BREA SECURITIES CO. 7016 Melrose. WH. 6215.

BEAUTIFUL new upper duplex, 6 rms., 2 tile baths, gar., exclusive residential sec. For apptmt. Ph. HO. 2761.

$30—Upper studio apt. 2 rooms. 5208 Sunset near Kingsley. GLENN & SMITH. WA. 7274.

UPPER 6-room flat, 3 bdrms., 2 baths $85 per month. 325 S. BERENDO ST.

$30—727½ Ottawa st., upper flat. 4 sunny rms., 2 toilets. 5 minutes' walk to 7th & Flower. VA. 6544.

Hollywood —23-W

5-RM. very desirable flat. 1862 WINONA BLVD., cor. Franklin.

6 & 5 BEAUT. rms., 2 baths in each apt. One of Hollywood's most ideal sections. Garage and every modern convenience. New building. Owner on premises 2 to 5 daily. 636 N. PLYMOUTH BLVD.

6-R. lower south, 3 bdrms., tile feat., ex. lav. and toilet, nr. car. bus. 1418 N. Hobart. GR. 7269.

5 RMS. MOD. CENTER HOLLYWD. 6119 YUCCA ST. ARTTRACTIVELY PRICED. HO. 0365. ADULTS.

5 LARGE rm. new lower flat, finest in Holly'd., cor. Sweetzer & Fountain. Reduced to $70. HE. 0614.

5 RMS. MOD. CENTER HOLLYWD. 6119 YUCCA ST. ATTRACTIVELY PRICED. HO. 0365. ADULTS.

5-RM. NEW LOWER DUPLEX. $55. 832 CROFT AVE., BETWEEN MELROSE AND SANTA MONICA.

5-RM., new, $50, ample closet rm., heat, ice box, tile, Tiffany dec. Gar. Nr. car. 812 N. Edinburgh. OR. 7083

5-RM. upper mod. sun or sleep pr. Tile bath, bkf. nk., new dec. Jan. Gar. H car. 320½ S. HOOVER.

4-RM. mod. upper, 2 bedrms., new brick bldg. bet Hollywood Jct. & Vermont ave. Owner. 4338 Sunset Blvd. OL. 6511.

4-RM. mod., tile bath & sink, hdw. flrs. Gar. $50. 1633½ Edgecliff Dr.

4 RM. upper, extra bed, gar., $50. 5536 Franklin ave. HE. 4396.

4-RM. adults, gar. 1565 N. EDGEMONT, bet. Hollywd. & Sunset.

3 RM. lower, strictly mod., gar., located. 1116 N. Wilton Pl. Owner. HO. 3314.

South and Southwest —23-B

6-RM. strictly mod., bkfst. rm., gar. $45. ½ blk. M, F car. 812 W. 55 st.

5 LGE. rms. $50. Strictly modern in every way. Gar. 127 W. 38TH ST.

4 SUNNY rms., mod., new dec. Gar. Adlts. Nr. car. $37.50. 350 W. 50 st.

4-RM., 2 pchs., clean, sunny, rent $45. Gar. 842 W. 40TH PL.

4-R. lower mod. ex. bed, gar. $55 W. 41 st bet. Hoover & Vermt. UN. 2065

4 RMS., very nice, extra bed, front & rear pch., gar. $35. 1728½ W. 64 st

3 EX. large beautiful outside sunny rooms, very close to Manual Arts. "M" car. $35 mo. 839 W. 42nd Pl. VE. 7420.

East and Southeast —23-C

$30. WALKING distance, 4 rms., very sunny, south front, open. 222 East 14th st. Owner. BR. 2699.

TO LET—HOUSES— Furnished

West and Northwest —24-A

14-RM. Italian, beaut. landscaped garden, 2 acres. Hollywood showplace. Owner going to Europe. Lse. 1 yr. $1500
6-rm. attract. Spanish nr. Wil. C. Club. 3-4 mos. $175. MRS. GUERNSEY.
O'CONNELL & WHITE 4060 W. 6th St. Fitz. 4667.

12 RMS., beautifully furnished, 5 bedrms., 3 baths, double gar. Oriental rugs, Ampico piano, residence or business. $350 mo. 269 S. MARIPOSA. WA. 4439. Refs. required.

12 RMS., 3 baths, oriental rugs, Ampico. Double gar. $350, business or residence. 269 S. Mariposa. Phone WA. 4439. Refs. required.

12-ROOM stucco, $160; double garage; suitable for large family or subletting. 2255 Crenshaw Blv. EM. 6356.

10-RM. Windsor home, beaut. furnishings, twin beds, grand piano ..$300
8 rms., 2 baths, oriental rugs, new furniture, short lease $135
DU. 3300. MRS. WOOD.
LAACK & WILLIAMS 6th Street at Oxford Ave.

10-RM. Wilshire home, 4 bedrms., 3 baths, grand piano, twin beds, lovely garden, $200. New Windsor Sq., 7 rms., 2 baths, artistically furn. $225
JAMES J. DONAHUE DRex. 4951

10-R. home, 5 bdr., 3 bths. comp. fur. Gas furn. Wilsh. dist. WA. 6537. 10-3 p.m.

10 RMS., $90, partly fur. residence, 2 baths. Gar. Rent or lease. 157 W. 25th st. VA. 5342.

10 RMS., beautif. furn. Wilshire home $200 mo. 333 S. Manhattan Place.

9 RMS., 2 bths., stucco nr. Ambassador, well fur., orientals $260
6 rms., 3 bedrms., 2 bth. Bung. of much charm, individuality, delightfully appointed $175
5 rms., 4 bedrms., 2 baths, 1½-story, attractive home $150
MISS RUSH or MISS STOCKARD
CHELEW & HOIT Wilshire at Harvard. DRexel 4286. DRexel 4286.

9-ROOM large house, $150 mo. on lease. 1262 5TH AVE.

9-RM. stucco (renewing) exclusive Lafayette Sq. 3 baths, 3 gar. RO. 5231

8 ROOMS for rent furnished, my beautiful home at 317 S. Kingsley Drive. Completely furnished with the very best, including oriental rugs, baby grand piano, etc. Will give possession at once to reliable party. Pr. $250 per mo. Ph. evenings, WA. 7504

7-RM. ivory interior, 3 bdrms., slp. pch., furnace, hdwd. flrs., gar. $100 1818 W. 24TH ST. EL. 2508.

7 RMS., my beaut. home in exclusive Wilshire. Piano, Vict. & radio. Dble. gar. Reas. 1051 S. St. Andrews Pl.

7-RM. house, lease or rent for 1 year. Furniture optional. DR. 5761.

7-RM. beaut. home near Ambassador. Long lease. 695 Irolo st. WA. 2753.

7-RM. duplex, new, 2 baths, 2 bedrms. up, 1 dn. Nr. Hancock Pk. Adults. $115 mo. 458 N. Vista. WH. 6414.

7 RM. $35. Partly furn. Nr. school. 4052 BURNS. C car. Nr. univ.

6-RM. new duplex, 3 bdrms., 2 colored tile baths, call MISS JONES, with GLENN & SMITH, 633 S. Western ave. WA. 2196, or WA. 9371.

6 RMS., beautifully furn., must be seen to be appreciated, reas. to right party. Yr.'s lse. HO. 3314 or HO. 4501.

6 RMS. beautifully furn. $85. Piano, Victrola, garage, nr. Sunset Blvd. 1337 N. Benton. WA. 7990.

6-RM., mod., redec., piano, gar., $85. Near "L" & "V" car. DR. 5466 1010 S. BERENDO.

-RM. Eng. house, attr. furn., ref. req. 117 N. Oakhurst Dr. Bv. H. OX. 6689

6 RMS. & gar. 2030½ W. 30th st. Adults, no pets. $45. WH. 0134.

6 rms. & gar. 2030½ W. 30th st. Adults, No pets. $45. WH. 0134.

6 ROOMS & garage, attractively furn. 1 blk. W. of Rampart. DR. 4742.

6 RMS., beautifully furn., $85. piano, Victrola, garage. WA. 7990.

6 RMS., bath, gar., gas furnace. 1644 VAN NESS AVE. DU. 7543.

6 RMS., piano, gar. 2030 W. 30th st. Adults, no pets. $55. WH. 0134.

4-RM. furnished ½ dbl. $45. 2532½ W. 18TH ST. WH. 2095.

4 ROOMS, modern, furn., ½ double. Walking dist. "W" car. 1924 Oak st

4-RM. stuc. new, bkfst. nk., gar. 1453 W. 29 st. ½ blk. W. Vrmt. $35

4-RM. $60, beaut. & compl. furn. Gar. Adults. 956 S. Harvard Blv. L car.

4-RM. new side rear. $40. car Best loc. 1515 2ND AVE. RO. 4890.

4-RM. mod. double, garage, phone in. $45. 1229 Dewey Ave., off Pico.

3-RM. BUNG. FURNISHED, ex. wall bed. ALL IMPROVEMENTS. Gar. $40. 258½ N. BURLINGTON.

3-RM. mod. furn. rear house. $25, lease $22.50. 2614½ W. 17TH ST. MU. 5822.

3 & 4-rm. nicely furn., overstuffed, extra bed, gar., nr. L.A. High. 1 blk. Pico. 1215 S. Plymouth. WH. 7205

3-RM. bung., 2 beds, $30. Park. space. 1459 W. 29th st.

3 RMS. & bath, new, comp. furn. $40. 708½ N. Bunker Hill.

3-ROOM nearly new, all conveniences. $35. 1928 KENT. DR. 0016.

2 RMS., lge. slpg. pch. Sep. bung. $35. 636 N. Commonwealth ave. 596863

MRS. FIELD Complete Rental Lists The Frank Meline Co. DR. 1464. WILSHIRE AT SERRANO.

RECENTLY COMPL. AND FURN. ONE OF MOST WONDERFUL HOMES IN CITY. RENT OR SELL REASONABLE TO RIGHT PARTY. MAKE OFFER. AM GOING TO EUROPE. OWNER. 1722 BUCKINGHAM RD. RO. 0179.

FOR LEASE—FURNISHED Beautiful two-story ten-room home. North Beverly Drive. Three bedrms., two baths, sleeping porch, maid's room and bath, double garage. $400 per month. No children. Phone OXford 4360.

HIGH-CLASS HOMES W. I. Hollingsworth & Co. ESTABLISHED 1890 3303 Wilshire. WAshington 7246.

OWNER leaving city, will rent 10-rm. home, compl. furn., gr. piano, books, fountain in sun room, 4 baths. Dbl. gar. EM. 4267.

NEW stucco Spanish 9-rm., 3 baths, Hancock Park, beautifully furnished. $300. Also unfurnished, call Miss Darlington. DUnkirk 1845.

HIGH-CLASS HOMES & APTS. KELLS & GRANT Wilshire and Western. DU. 3000.

DUPLEX, 6 rms., comp. & beaut. furn., on account of leaving city. Will rent to desirable adults. $200 mo., yr. lease. 157½ S. ELM DR.

FURN. 9-rm. 2-story, 4 bedrms., two baths, piano, garage, nice & nifty. Close in. 1607 Toberman st.

LADY wants couple to share beautiful furnished bungalow. $40. piano, victrola, garage. WA. 7990. A.M.

$35-$40, 2 modern colonial bungalows, 3 rms., nice furn., close in. 970 W. Kensington Rd., adults

½ DBL. bung. 3 rms., equal to 4, 2 beds, garage. On S. Kenmore. Apply 2896 W. 10th st. DR. 0061.

Hollywood —24-W

10 RMS., 3 baths, exquisite, unusual hillside home, beautifully furn., will rent 9 mo. or yr. GL. 9395.

9 AND 5-rm. EXCLUSIVE HOMES. $65 to $250 month. HOLLYWOOD and BEVERLY HILLS. GR. 5078.

9 RMS., 3 baths. Billiard rm., choice loc. HE. 2128 or GR. 0140.

8-RM. NEW FURN. HOME. CHOICE location. 1548 Orange Grove ave.

7-RM. 2-sty. artistic Spanish, 40-ft. studio liv. rm., 4 bedrooms, 2 bths., enc. garden. $150. Mrs. GUERNSEY
O'CONNELL & WHITE 4060 W. 6th St. Fitz. 4667.

7-RM. lovely Spanish HILLSIDE home 3 bedrms., 2 baths. GR. 7761. GR. 6525. Artistically furn. No agts.

6-RM. Spanish stucco, large living rm. Studio window. 3 bedrms. Dbl. gar. $100. Ted. W. Haas Co. OX. 1179.

6 LARGE rms. beaut. Spanish stucco, artistically furn., nicely decorated. player piano, phone. GR. 4324.

6-RM. beaut. furn. Spanish bung., 3 bedrms., lovely location, $135. HOLLYWOOD RENTAL BUREAU, 5861 HOLLYWOOD BLVD. HO. 0938.

5-R. COL. bung., trees, flowers, high, dry, fine view, near S.B.U.C. 3½ blks. E. of Vermont. Comp. furn. incl. piano. Adults. Reas. 4024 MONROE ST.

5-R. mod. dupl. 2 beds. $85. Adults. 1749-B N. Alexandria. ME. 2358.

4-RM. furn. bung. $30. Clean. 2 blks. N. Sunset Blvd. 6c car. 1769 Griffith Park Blvd. (Childs A.) 590691.

4 RMS., lower ½ duplex, new, cosy, and well furnished $60, with gar. 732 N. Gramercy Place.

4-RM. bung. on Hollywood car line, extra wall bed. 1542 N. Vista.

4 ROOMS, cutest place in Hollywood. $70. 2065 HILLHURST AV. 597283.

3-ROOM cottage, modern, nicely furn., nice yard. $35. 1 block S. of Sunset. 962 Hyperion Ave.

3 RMS., $70. Living rm., real bedrm., kitchen & nook, sleeping porch. Gar. N. of Hollywood Blvd. GR. 9653.

See Newell Van Derhoef For Rentals. $75 and up. Unfurn. and furn. homes, flats, apts., etc., in Hollywood and Beverly. THE FRANK MELINE CO., 6777 Hollywood Blvd. HOlly. 0781

BEAUT. home in hills of Holly. Wonderful view. Elegantly furn. 3 bedrms., 2 baths. Never rented. Shown by appt. Mrs. Howry. GR. 7603.

COMPLETE HOLLYWOOD RENTAL LIST. Call Mrs. Russell. HE. 2181. J. OLSEN CO. 6640 Hollywood Blvd.

MRS. CARR HOLLYWOOD Rental SPECIALIST 6331 Hollywood Blvd. Call HE. 9806

Hollywood Rentals GR. 0601. GR. 0402

STUDIO house in Hollywood foothills. Very attractive. Suitable writer or artist. Ph. HE. 5661.

GORGEOUSLY furn., new Span. home, 3 baths. HE. 2128.

South and Southwest —24-B

8-RM. mod. home & gar., yard fenced, near bus & car. Call at 157 W. 77th st. TH. 3726.

6-ROOM modern bungalow, piano, Victrola, washing machine, furnace gar. Nr. U.S.C. & Manual Arts. 3816 WALTON AVE.

6 RMS. $50, newly renovated, dbl. gar. 7515 S. Hoover. UN. 5492.

6-ROOM Spanish house, 3 bedrms., 3965 S. BUDLONG AVE.

5-ROOM modern house, completely furnished, garage. $75 on year lease 1822 W. 39 ST.

5 RMS., slp. pch., piano, garage. Nr. Manual Arts. Adults. 706 W. 42 Pl.

5-R. bung., well fur. 3 bds., gar. M. U cars. $55. 1014 W. 55th st. YO. 2660

4-RM. bung., $40. Clean, nicely furn Close in. Nr. Vermont & Jefferson 3427 TALLMAN HE. 9473.

4 LGE. beaut. mod. rms., overstuf. fur., 2 beds. Gar. $50. 245 W. 41 Pl.

3-RM. ½ dbl. bung., hardwd. floors. $32. 129 1-4 W. 63rd st. TH. 8849

COMPLETELY furnished bungalow at 2923 So. Normandie ave., $125 per mo. Inquire SCHILLING ESTATE, 825 Title Ins. Bldg. TR. 4951.

BUS. woman will share beaut. furn. bung., 4183 S. Western. UN. 7209.

East and Southeast —24-C

3-ROOM, bath, garage, newly painted and papered. 755 E. 28th st. Pashley Invest. Co., 1118 S. Main.

North and Northeast —24-F

6-RM. house on Oak Knoll car line. Good neighborhood. Nr. stores & school. Attr. yd. No boys under 16. $65. 767 BUSHNELL, Alhambra.

6-R. hilltop furn. house, 4011 Roberts or 4-R. Any rent offered. VA. 7101.

TO LET—BUNGALOWS— In Courts

Furnished —24½-G

4-RM., lge. bedrm., ex. bed H.W., $50, $55. Spanish Ct., 440 N. NORTON.

2 & 3-RM. close in, 2 beds, each. Phones. 628 E. Adams, Bdrm. 241 E. 30. 420 E. 23. 149 W. 27. Bdrm., Pkg. sp $30 to $37.50. Ap. 141 W. 27

3-RM. nicely furn., o'stuf. Ext. bed. Tile bath. Gar. nr. L.A. Hi. Blk. Pico car. 1219½ S. Plymouth Blvd. WH. 7205.

3-RM. beautifully furn. bung., attractive court, 1 blk. E. Western, 1 blk. N. Pico. Garage. Inq. 3007 GIRARD.

3 RMS., elegantly furn. Tile bath & sink. Accom. for 4. 1 blk. to cars & bus. Nice res. district. 4449 Willowbrook ave.

3-RM., 2 bedrooms, 2 blks. Westlake Pk. 820 S. Carondelet. DU. 4389.

3-RM., 2 bedrooms, 2 blks. Westlake Pk. 820 S. Carondelet. DU. 4389.

3-RM. upper, 2 beds, nicely furn., near Ambass. 920½ S. BERENDO.

2-RM., bath, range, built-in features. $22. Adults. 632 E. 35TH ST.

3-ROOM UNFURN. BUNG. Apt. $40. Living-room, bedroom kitchen, breakfast nook, tile sink shower. A lovely little home. 1023½ S. ARDMORE. "L" car.

$45, $50, BEAUT. bung. apt. in Egyptian ct. Comp. furn. 2 beds, linen, silver, tile bath, shower. Ph. service. 536½ W. 43 ST. bet. Fig. & Hoover.

528 N. VIRGIL. $40. Completely furnished bungalows, living rm., bedrm., kitchen and bath. Temple car passes door. Ph. 596690.

$55. New dbls., o'stfd. furn., tile bath & sink. Hdw. flrs. Attract. rates. Perm. people. 971 1-4 S. Ardmore.

$50—Attr. furn., real bedrm., ex. bed 5117½ RALEIGH. HE. 3203.

$30, comp. furn., 3 rms., bath, nr. "3" car. Phone serv. 2249 W. 27th st.

$40, 3 rms., ostfd., real bdrms. Gar. opt. 1737 W. 58th st. nr. Western.

Unfurnished —24½-H

3 RMS., $35 to $40, beautiful new modern terraced court; 2 beds, tile showers, hardwood floors. 15 min. to Broadway. Take C car. Will furnish on request. Phone TR. 5385 3106 LONDON ST.

ATTRACTIVE STUDIO BUNGALOWS 4 rms., studio liv. rm. $80 & $90. Call Miss Darlington. DU. 1845. HOWARD & BOSWELL.

$7.50 WKLY. Beaut. 3 rm. apts. Tiled bath & sink. Shower, hdwd. flrs., range, disap. bed, bkfst. nk., gar. Nr. W. Adams. 2871 Edgehill Dr.

$42.50, 4-rm. mod. stucco, incl. gar. Bkfst. nk., wall bed, buffet, heater, adults. 1265 Hyperion. BE. 3325.

DOUBLE units in new English type court, very attractive. $40. Apply 444½ N. LAKE ST.

$40—Front house, sunny mod. bedrm. ex. bed. 5119 Raleigh. HE. 3203

TO LET—HOUSES— Unfurnished

West and Northwest —25-A

16 RMS., 12 bedrms., Westlake dist. Suitable for room and board, 3-year lease. DU. 5598.

14 RMS. TO LET OR FOR SALE OR EXCHANGE 6 gars., etc. Large lot. Fine dist. See any realtor. BE. 2323.

12 RMS., 5 bedrms., 3 bths. Suitable for club or small hotel. Near Ambassador $300
9 rms., 4 bedrms., 3 bths. Spanish stucco. Studio living room, Terrace, attractive garden $135
9 rms., 4 bedrms., 2 bths., near Windsor Square. Colonial home, large yard, fruit trees $160
MISS STOCKARD or MISS RUSH
CHELEW & HOIT Wilshire at Harvard DRexel 4286. DRexel 4286.

11-RM., 3-bth. Old Windsor Sq. home, 2 maid. rms., lovely gardens $450
15 rms., 4 bths., subletting $200
9 rms., 3 bths., Hancock Park $250
6-rm., bung., patio, fountain .. $90
DU. 3300. Mrs. Wood
LAACK & WILLIAMS 6th street at Oxford ave.

11-RM. 2-story house, suitable for 1st class rooming house, 2289 W. 25th st., cor. Arlington, for rent or sale. Owner. VA. 9572 or OX. 1825

9-ROOM Spanish stucco Wilshire home Two baths. $150.
6 large rooms, beautiful Windsor duplex. Last month's rent free. 1-year lease. $100.
8-room Wilshire bungalow. $100.
BURTON-WHARTON ORG. 309 S. Western ave. WA. 1266.

9-RM., 2-story, 4 bedrms. Only $65. Close in. Large lot. Key at 3327 W. PICO ST.

9 RMS. to let or for sale. Small payment dn. Business frontage duplex. 4073 W. Washington. RO. 2680.

8 RMS., hardwood flrs. large yard, gar. 2842 FRANCIS AVE.

7-RM. Wilshire Spanish duplex. S.E. exposure, exceptionally well arranged, brkf. r., solarium, beautiful antique liv. rm., patio, open fireplace, unit heat. dbl. gar. if desired. $75. 901 S. CURSON AVE. WH. 0517.

7-RM. mod. duplex S.E. exposure Ideal loc. 4301 VICTORIA PK. DR Block S. of Pico. $100. 2 cars.

7 RMS., 3 bedrms., 2 baths, gar., unit heat, new up. dplx. Carthay Center. $90. 1045 S. Hayworth. OR. 8340.

7 & 5-rm. dup., Hancock Park. See MISS SACKETT 5410 Wilshire Blvd. WH. 1195.

7-RM., 2 baths, new dupl. Excl. Wilshire district. 6620 W. 6th st. Rent reasonable. OX. 1874.

7-RM., gar., fine neighborhood, 2 car line. 2306 W. 31st st. 594-830.

6-RM. 2 bt. new Spanish, Hollywood $135
6-rm. Col. bungalow, Bronson, nr. 10th $85
MRS. GUERNSEY.
O'CONNELL & WHITE 4060 W. 6th St. Fitz. 4667.

6 ROOMS, 3 beds $100
6 rooms, 3 beds...........$85
5 rooms, ½ double...........$50
LEMING REALTY CO., for Wilshire and Hollywood Homes. 5649½ Melrose. Phone HE. 2909

6 ROOMS, (3 bdrms.) nearly new bungalow, H.W. floors and tile bath, lge. glassed & screened veranda, cor. lot 50x135, unrestricted air & sunshine. $75. 801 N. Hudson, nr. Melrose & Wilcox. Wendell. HE. 1141.

6 RMS., 3 bedrms. $85
5 rms., 2 bedrms. $60
4 rms., ½ dble. bung. $45
For rentals call Leming Realty Co. 5649½ Melrose. HE. 2909.

6-RM. duplex, $80. 426 S. Rexford Dr. Bev. Hills, very artistic & different, patio, firepl., 3 bdrms., upstrs. Liv. rm., etc., dnstrs., priv. home effect. GR. 7573.

6-RM. duplex, 2 baths, $80; Wilshire bus & Country Club Dr., 1 blk. This will not last long. MISS B. A. GREENE, SPENCER & CO., 1200 S. La Brea. OR. 1197.

6-RM. lower duplex, 3 bedrooms, two baths, newly decorated thruout. Very homey. Exclusive neighborhood Dbl. garage. 215 N. IRVING BLVD.

6 RMS. and breakfast room, S.E. exposure, wonderful residential dist. 735 S. Ridgeley Dr. ½ blk. south of Wilshire.

6-RM. mod. stucco bung., Wellington near Adams. Close to car lines and schools. Adults. Will lse. for 1 yr. BE. 5989.

6-RM. bung., up-to-the-minute. Will lease, $75. Wilshire district, L car. Key at 3327 W. PICO ST.

6 ROOMS 3 bedrooms, 2 baths, subject to sale. 517 N. OXFORD AVE. Call Owner. OR. 4329.

6-RM. CHARM'G BUNGALOW HOME Close in, Wilshire dist. $90 mo. 922 S. HARVARD. HE. 8051.

6-R. dplx. $90. 3 bedr., 2-car gar. 1356 N. Orange Grove ave. GR. 9997.

6-RM. $45, Bkfst. rm. 2 gars. 8810 Coverly Dr., W. Hollywd. HO. 9061.

6-RM. English house, ref. req. 117 N. Oakhurst Dr., Bev. H. OX. 6689.

6 RMS., NEW SPANISH. Beautiful double. Tile bath and sink. Gar. $55. 2927 10TH AVE. EM. 0618.

6-RM. CENTER OF BEAUTIFUL BEVERLY HILLS, near Wilshire buses and car line. Duplex or single. Phone OWNER. OX. 4777.

5 ROOMS and breakfast room, $55. New, double bungalow, 6632 LINDENHURST, 3 blocks north Wilshire. WH. 9319.

5-RM. MOD. LOWER DUP. BEAUT. LOC. & COND., TILE, SHOWER, YD., GAR. 1008 S. GRAMERCY DR. EM. 5927.

5-RM. new home, $60, tile bath, sho., gar., basement. Refs. required. 2640 1-4 S. MANHATTAN PL.

5-RM. ½ dbl./bung., exceptional. L.A. Hi. Adults with hi school girl pref. 1032 S. Plymouth Blvd. WH. 1485.

5-RM. lower duplex, immediate occupancy, nr. L. A. High. $56. WH. 7646.

5-RM. mod. bung., cor. lot, bkfst. nk., newly decorated, gar. 1 blk. from C car. Adults. 3401 LONDON ST.

5-RM. mod. bung., gar., W car, children, $45. 1929 S. RAYMOND.

5 SUNNY rms., near Western and Beverly. 4853 Rosewood. WA. 5364.

5 RMS., $60, near Melrose. 614 N. Alta Vista. HO. 4102.

5-RM. house, gar., close in, near 7th CAMBRIA. DR. 1002. MU. 2435.

5-RM. house, garage, $35. 229 W. 28th st. RO. 5182.

5-RM. Carthay Center. 6539 Sloat Dr. New ½ dbl. bung., sunny expos.

5-RM. cottage, mod., 2 bedrms., $35. 1314 W. 12th st. Owner. OR. 5156.

4-ROOM BUNGALOW MODERN $40 MO., 211 KENT ST. NR. ALVARADO. GR. 5783.

4 ROOMS, $50, ½ dble. bung. Modern. Extra bed in closet. Near Melrose & Beverly bus lines. 436 N. Alta Vista Blvd.

4-RM. dbl. bung., new Hi. Gr., 1937 Palm Grove, Wash. car. HE. 2096.

4 RMS., ½ dbl. Hdwd. floors. Gar. Adults. 977 S. Normandie. L car.

4 RMS. New, 2 bedrms. Gar. $20-$25. 2643 Benedict st. nr. Riverside Dr.

4-RM. new, rear bung., very mod. Close in, only $35. 1038 W. 20th st.

4 RMS. New, 2 bedrms. Gar. $20-$25. 2643 Benedict st., nr. Riverside Dr.

4-RM. $25. Screen porch, yard. Owner will sell, bargain. MU. 8710.

4 RMS., ½ dble. bung. Gar. ½ blk. car & stores. 1168 N. Ardmore ave.

3-RM. neat stucco in rear, good location, close in, nice yard, suitable couple only, light & gas. $35. 215 S. CARONDELET. DR. 6273.

3 MOD. rms., bkfst. nook, bath, newly dec., gar., 2627 Kent st. DR. 8095

FOR LEASE—Beautiful little 8-room residence, in a delightful, close-in neighborhood at 2893 Sunset Place, near Lafayette Park. Lower floor reception hall, sunny living room with open fireplace, bright dining room, pass pantry, kitchen, maid's room, hot & cold water, library. Three big, bright bedrooms with large closets, bathroom and double sleeping porch. Cellar, gas, hot air furnace entire house. automatic water heater. See LAWRENCE B. BURCK, 1103 Broadway-Arcade Blg. VA. 9403 or 317 So. Ardmore ave. WA. 4622.

BEVERLY HILLS Complete listings of furnished, unfurnished houses. See Mrs. Hudson, POTTER & RICHARDS, INC. Wilsh. Blvd. at Rodeo Dr. OX. 1161

BARKER BROS. Free rental information bureau will help you to quickly find the place you want at the price you want to pay. No obligation. 7TH ST., FLOWER & FIGUEROA

$32. CLEAN 3-rm. cor. bung. in court. Adults. Flowers. 2 blks. N. of First st. and 1 blk. W. of Glendale Blvd. 205 Lakeshore Terr., cor. Colton.

FREE LOS ANGELES CITY MAP MAILED TO ANY ADDRESS BEKINS' VAN & STORAGE CO. 1335 S. FIGUEROA. WE. 4141.

LIVE with swell neighbors, in Swell duplex. 4-5-6 rms., low rent. 4725 W. WASH. WH. 0202.

$40. 1207 N. ALVARADO. ½ block N. of Sunset. 3-room and enclosed slp. porch, shower, Gar. Adults only

NEW lower unfurn. duplex. 3 bedrms. Gar. H car. Adults. $75. 609 N. Alexandria. Phone OL. 6720.

LGE. bung. & gar. for lease. Excellent cond. W. Adams dist. 557551.

CARTHAY CENTER 7 rms., 3 bdrms., 3 baths, unit heat, dbl. gar. Beautiful bungalow, close to school, stores & transportation, $125 month, also beautiful 7-rm. res. for $85. Call MISS NEAL. HUGH EVANS & CO., Inc. Wilshire at Fairfax. OR. 1121.

DISTINCTIVE 6-room English house, ref: req. 117 N. OAKHURST DR. Beverly Hills. OX. 6689.

Hollywood —25-W

8 RMS., sl. pch., $115 mo. 1615 ARGYLE AVE., close Holly'd. Blvd. HE. 6298.

8 RMS., $100 mo., 1630 N. Harvard Blvd., 1-4 blk. from Holly'd Blvd. HE. 6298.

7 RMS. Brand new two-story home, 3 bedrms., up to the minute in every detail. Unit heat. Fine neighborhood. West Hollywood. Rent $85. GRanite 2244.

7 RMS. Are you looking for a real home? See the beaut. brick bung., 3 sleeping rms. & glassed in porch. 6538 FOUNTAIN. 405684.

-RM. Colonial style home, 3 bedrooms. Adults only. Courtesy to agents. 1316 N. GRAMERCY PLACE.

7-RM. home, large rms., attractive, trees, best loc. HE. 2128.

6-RM. $45, Bkfst. rm., 2 gars. 8810 Coverly Dr. W. Hollywd. HO. 9061.

6 RMS., 3 BDRMS., NEAR CAR & SCHOOL. $55. 950 N. VAN NESS.

6 RMS., $75. Colonial bung., Lge. liv. rm., gar. 919 N. Oxford. HO. 4923

5 ROOMS, attractive stucco, tile, built-ins, etc. Garage. On Waring ave $60. HOLLAND. 400 Lane Mtge. Bldg. TR. 5601.

5-RM. HOUSE, $75, N. OF HOLLYWOOD BLVD. 2035 HOLLY DR. GR. 9283 OR TR. 4491.

-RM. Spanish stucco, 2 bdrms., brkfst. nk., laundry rm., gar., $65. 1317 N. BENTON WAY. OL. 3836.

5-RM. dble. stuc. & gar. 832 N. Alfred and 814 N. Sycamore. WH. 5349.

5-4 rms., 2 bedr., bkfstr. new. $70 $50. 5420½ Harold Way. HO. 8191.

5-R. sunny bung. in fine condition. Attractive location. 5314 9TH AVE.

5 RMS. $50. 2-STORY DUPLEX. 411 OGDEN DRIVE. GR. 4382.

5 ROOMS, $50, 2-story duplex. 411 Ogden Drive. Phone GR. 4382.

5-R. 2-sty. stuc. home, 2 bedrms. Slp. pch. Gar. 1129 N. Gardner. GR. 8756

4-R. mod. $45. Bkfst. nk., wall bed, gar. 2 B. Holly. Blvd. 1416 Bates ave. 592-376.

4 LARGE rms., beaut. artistic, ½ dbl. Extra bed, strictly modern, fine location. 1205 VISTA ST.

3-RM. bungalow near Western Ave. Just right for 2 people. 5509 CARLTON WAY.

4 RMS., up-to-date bungalow, $40. 467 N. ST. ANDREWS PL. HO. 1686.

3-RM. bungalow, hwd. floors, wall bed. 1021 N. Ridgewood. HE. 4993.

$70. 5-ROOM Italian duplex, 1st floor, living room, dining room, tiled kitchen with nook, 2nd floor, 2 bdrms., tile bath, etc. Garage. First-class. 1164 NO. ST. ANDREWS PL., FA. 4834 or OX. 1623.

$75. 6-rm. beautiful duplex. 463 N. Norton ave. nr. Beverly. GR. 2363.

South and Southwest —25-B

6-ROOM strictly modern bungalow for rent. 1st-class condition. 1946 W. 41ST DR., L.A.

6-RM. PARTLY FURN. 554-685. 11 TO 4. 1329 W. JEFFERSON.

6 ROOMS, 3 bedrms. Hdwd. floors. $86. Garage. 3023 S. Normandie.

5-RM. house, garage. $35. 229 W. 28th st. RO. 5182.

5-ROOM house, corner. $45. Garage. $5. 5901 ESTRELLA AVE.

5-R. lower duplex, nook, gar., tile bathrm., near car. $60. VE. 0905.

5-RM. sunny bung. in fine condition. Attractive loca. 5314 9th ave.

4-RM. mod. bung. 2 bedrms. Lge. bk. nk. Gar. $40. BE. 8393. 3408 S. Budlong.

4-RM. new bung. Disap. bed. Gar. 1317 W. 41 st. nr. Manual Arts.

4 RMS., ½ dble. Gar. $45. 5119 S. Normandie. VE. 8312.

4-RM. modern bungalow. $30. 2944 Van Buren Place. RO. 2042.

4-R., ½ mod. dbl. $40. Nr. F car. Gar. 640 W. 49 st. DU. 4289.

4 RMS., gar. lovely new home, mod. Adults only. $40. 855 W. 62 Pl.

4 LARGE newly dec. ½ dbl. extra bed, gar., adults. $40. 1755 W. 57.

4-RM. mod., garage, nr. Bdy., $27.50 mo. 338 W. 109TH PL.

4-RM. bung., mod., 2 bds., nice yd., sunny. 2979 S. HARVARD. UN. 3200

4 LARGE rooms, mod. ½ dbl. Garage. $35 mo. 5845 S. Wilton Pl. VE. 1405

4-RM., ½ mod. dbl. $40. Oak floors. Gar. 640 W. 49TH ST. DU. 4289

3-ROOM house, large screen porch, breakfast nook, Gar. ½ blk. F car & Vermont ave. 932 W. 76th st. Reas.

3-ROOM new duplex, 2 beds, gar. Adults. $35. 957 W. 55TH ST.

RENT—Sacrifice, 3 units, 5-rm. house & 2 & 3-rm. rear. Newly painted. Double garage. 3711 Halldale ave. $70. Worth $100. UNiv. 1624.

$35—5 rooms, front, modern. Garage. 3748 HALLDALE

East and Southeast —25-C

5-ROOM house, partly furn. 515 East Pico. Phone WE. 4497.

6-RM., 3 bedrms. Modern. Only $25. 347 E. 111 st. Inq. 3202½ S. Main.

5 LARGE rooms, mod. Open fireplace. Sleeping porch. Gar. Close in. by 4 car lines. 954 E. 31st st. Phone RO. 6404.

5 RMS. & alcove. $30. Lower duplex. 3986 TRINITY ST. RO. 5231.

5 RMS. $40. MODERN HOUSE & GAR. 822 E. 36 ST. BE. 2325.

4-RM. house, large garage, fine place for business or residence. 225 N. Santa Fe ave. Huntington Park.

4 RMS., $30, ½ dble., gar., near car. 154 E. 56TH ST. VE. 2754.

4-RM. house, 2 bedrms., brkfst. nk., Garage, adults. 1024 ORME.

3-ROOM house, garage. 4628 VERONA

FREE RENT To responsible cpl. who will occupy & keep up mod. 5-rm. unfurn. house. No strings to this. Call Inglewood 336.

$40—5-RM. complete, modern, garage, lawn, flowers, ½ blk off Whittier Blvd. 725 S. Burger ave., inquire house in rear.

North and Northeast —25-F

5-RM. mod. colonial cottage, $50, 5511 Hub st., nr. Franklin Hi. Inquire at 5507 Hub. GA. 6237.

$30, 3 RMS., brk. nk., large closets, built in bed, gar. 5528 Meridian ave. Nr. Franklin High & York Blvd.

$30-$35. 3427½ Dayton ave. 4 & 5-rm. mod. bung., gar., on W car line.

TO LET— Suburban and Country —25½

4-RM. mod. unfur. Gar. ¾ acre, blvd. front. 30 min. to L.A. Bus serv. 1127 S. San Gabriel Blvd., San Gabriel.

TO LET—BEACH— Resort, Mountain Property —26

OCEAN Park, 246 5th st. ½ dbl. bung. mod. 4-r. Closet bed. $35. Call BE. 6151, L. A.

TO LET— Or Lease

Miscellaneous —27

GARAGE & salesroom, 6000 sq. ft., or good for mfg. concern, busy thoroughfare. Inquire 141 W. JEFFERSON. Phone HU. 2190.

PHOTO studio location 328½ S. Spring Rent reasonable. Wm. Garland, 1102 Washington Bldg. MEtro. 2641.

LOFT, approximately 50x60, northwest corner 15th & Los Angeles. Los Angeles Marble & Tile Co. WE. 6123

FINE brick building 50x140. 1529 E. First st. GA. 6044.

LOFTS FOR LEASE WESTINGHOUSE ELEC. BLDG. FIREPROOF, SPRINKLERED BUILDING SEE BLDG. SUPT., 420 S. SAN PEDRO ST.

BUTCHER space in open mkt. Low rent. Ideal loc. 5961 SO. BDWY.

Stores, Shops, Lofts —27-H

MARKET FOR LEASE SPACE IN PUBLIC Space in new Ventura public market open soon in Ventura, Calif. Best location on main street. Only public market in town. Meats, grocery, bakery, delicatessen, dairy, fish and poultry and coffee & tea. Call ME. 5544 or see T. Christ, 412 S. Los Angeles st. or 707 Main st., Ventura

DOWNTOWN barber shop near Broadway, 18 ft. by 90 ft., 5-yr. lease. Very reasonable rent. Call Mr. Thompson.
HARRY GROSSMAN 204 Haas Bldg., 7th-Bdwy. TU. 2471

FINE store for lease, Flower st., ½ blk. Barker Bros. & Roosevelt Bldg. 20x150 to alley. Reas. rent. Phone Baruch, TR. 4164, for information.

STORE 36x80, car stop, 5 office rms. above & furn. apt. Corner Cimarron & 54th sts. UN. 9771.

STORE 18x25, also large balcony. Big show window in Bldg. almost new. Call at 451 N. WESTERN AV.

AUTO salesroom, paint shop or mfg. 50x155 or 20x80, at 253-55 W. Sta. Barbara, corner Moneta. AX. 2881

MKT. fixtures installed for meat, delicatessen, groc. & veg. Nr. theater. 8109 STA. MONICA BLVD.

STORE, rent $60, adj. Safeway, cor. Washington & Hoover. WA. 4563.

FOR rent, open market & store, new bldg. Key at 6054 S. WESTERN.

RENT only $25 for store, suitable light mfg. 1853 S. HOOVER.

BARBER shop, excellent loc., very active community. WA. 7580.

STORES near 7th & Alvarado. Very low rent. Inquire 709 S. Bonnie Brae

$40—905 W. 11th st., brick store. Ph. VA. 6544.

STORE rm., good location. Reas. rent 414 S. Pacific, Huntington Park.

Offices and Desk Space —27-J

DESIRABLE OFFICE LEASE FOR SALE: 2000 square feet; carpeted. Six private offices; large work room for stenographers and book-keepers; cashier's counter; large room for salesmen; classroom for conducting salesmen's school; elegant reception room. Furniture for sale or lease, including four new typewriters, files, desks and chairs. See Mr. Ryan, 618 Pershing Square Bldg. Phone TRinity 8671.

FURNISHED OFFICE FOR RENT—Going East. Sublet handsome small office in finest new building in city. Fifty dollars monthly, with or without lease. New walnut furnishings complete. Sell for $375. $150 cash, bal. say $50 mo. Possession on or before March 10th. Quick action. Address M, box 457, Times Branch.

FINE LIGHT OFFICES, $20 UP LANKERSHIM BUILDING S. E. Cor. 3d & Spring sts. SAN FERNANDO BLDG. S.E. Cor. 4th & Main sts. Fireproof. All street cars. F. C. WOOD. TUcker 3533.

OPPOSITE Pacific Mutual. Prefer member Masonic fraternity. Beautiful private office, furnished or unfurnished, with or without complete service. I have 4-yr. lease. Office faces 6th st. Address L, box 195, Times Office.

TO SUBLET, VERY ATTRACTIVE, DESIRABLE CORNER SUITE OF THREE OFFICES. APPLY OFFICE OF BUILDING, NATIONAL CITY BANK BUILDING, EIGHTH AND SPRING.

PHYSICIAN with established practice in best residential district in Los Angeles. Will lease furnished office and apt. Rent reasonable. GL. 7875 between 5 & 6 p.m.

OFFICE FURNITURE for rent, complete office outfits and single pieces. We deliver and bring back at your convenience. Rental applies on purchase. Easy terms. 211 W. 2ND ST.

FOR LEASE—SUITE OF OFFICES ON SECOND FLOOR OF MARSH-STRONG BLDG., FACING ON STREET ON LARGE LOBBY. PH. TR. 1131. ASK FOR MR. AYRES.

ATTRACTIVE offices at a very attractive rental, elegantly furn., single or en suite, phones installed, possession at once. See Mr. Davis, 1008 Lane Mtg. Bldg. TU. 1215.

FOR RENT, entire 12th floor Sun Bldg., 7th and Hill, rent $600; smaller offices at low rental. Apply Goodman, room 1210. TU. 4681.

FOR RENT—A FEW GOOD OFFICES FOR IMMEDIATE OCCUPANCY APPLY ROOM 404, SOUTHWEST BLDG., 130 S. BROADWAY.

PRIVATE office in suite, telephone connections, stenographic service. Apply 728 Pacific Mutual Bldg. TR. 9046.

FOR CONTRACTOR or ARCHITECT Light private office, sharing reception room and secretary. $50. 219 HORD BLDG. WEstmore 5563.

RENT—A—DESK or complete office outfit from us. Apply rental on purchase later. Lou Skeels, 1912 S. Main, WE. 6105

NICELY furn. priv. outside office with phone and reception room, accommodations, very reas. 508 Commercial Exchange Bldg.

FOR RENT, private office in suite, telephone connections, stenographic service. Apply 728 Pacific Mutual Bldg. Phone TR. 9046.

OFFICE SPACE With or without telephone and stenographic service. 412 Sun Finance Bldg.

GROUND floor office. Stalls and private offices, furnished or unfur. Window space. $10 up. Greene. 345 S. Hill.

LISSNER BUILDING—Pleasant, light offices. Fine central location. $17.50 upwards. FAber 2194. 524 S. Spring.

MODERN office for rent, new bldg., very reasonable rent. See owner, 500 W. MAIN ST., El Monte, Cal.

PRIVATE OFFICE, FURNISHED, $25. Also 1 desk & space, $15. Call 936 BARTLETT BLDG.

DELTA BUILDING, offices single and en suite, some furnished. Apply Rm. 718, 426 S. SPRING ST.

DESK in room, connecting public steno office. Washington Bldg. Ph. VA. 7409.

5-ROOM outside suite of furnished offices, very reasonable lease. 800 Sun Bldg., 706 S. Hill. Ph. WE. 2215.

DESK rm. with stenog. serv. & phone or not. Cheap. 234 Bradbury Bldg. VA. 8641.

FURNISHED or unfurnished rooms with stenographic service. $25. 716 FERGUSON BLDG.

DESK space adjoining PUB. STENO. Apply 302 Title Insurance Bldg., 5TH & SPRING.

ONE-half of my office for rent, sunny front room. 1203 Cit. Nat. Bk. Bldg.

$7.50 UP, desk with mail & phone service. 106 W. 3RD ST., Rm. 643.

OFFICE space with use of phone & steno. 605 W. 7th. TU. 4101.

$10 PHONE desk, mail serv. Spring Arcade Bldg. Suite 701. Anne Moore.

PANTAGES Bldg. choice office, single or en suite. RM. 204. VA. 6536

DESK rm., stenog., serv. & phone or not. 234 Bradbury Bld. VA. 8641

GROUND floor office, partitioned, rug, etc. Call OWNER, WEst. 8806.

DESK space, atty., broker, high-class suite, $25. 915 Nat. City Bk. Bldg.

FROST BLDG., 2nd & Bdwy. Choice offices. $30 and up.

$15 MO., office space, ground flr. Service. free pk. Close in. 518 W. 9th.

Industrial and Business Pty. —27-K

WAREHOUSE, trackage, loading platform, concrete floor, "D" zone. Ideal distributing point, with big future. 1848 Pontius ave., Sawtelle.

324 E. 11TH ST. Light fireproof lofts. 4c sq. ft. WOOD, 126 W. 3rd st Room 706 TUcker 1523

SPACE for lease, pop. super serv. Welding, machine shop, sheet metal. See L. A. White, 1222 N. Western.

16TH & SAN PEDRO Salesroom & Service Dept. 50x75, with yard in rear. Suitable for automotive lines, tires, etc. REASONABLE RENT. Murray-Gerber Co. TUcker 2025 631 S. Spring st. TUcker 1735

NEW DAYLIGHT 1-STY BLDGS.
25x140—$100 per mo.
35x100—$150 per mo.
40x120—$175 per mo.
50x140—$200 per mo.
CENTRAL REALTY CO. VA. 1312 1208 Loew's State Bldg.

GARAGE FOR LEASE Brick bldg., $160 rent. 6000 sq. ft. nr. Pico-Fig. 1425 De Long st. Will exch. 6 mo. rent paid in advance for good car or cash.

LARGE shed or yard, space on private switch. Centrally located out congested traffic. Reasonable rent. CONSOLIDATED FUEL & SUPPLY CO., 3201 Maple ave. HU. 2593.

BRIGHT, newly renovated lofts for lease. Broadway between 7th & 8th, heart of retail dist. Good elev. service, well lighted & heated. Rent very reas. Ph. Baruch. TR. 4164 for info.

AUTO salesroom, gar., & repair shop, 60x150 to 20-ft. alley, rent or lease. mezzanine office. Will sell comp. shop equip. Splendid loc. Rent reas. Apply Pashley, 1118 S. Main.

WAREHSE., Santa Fe ave. Trackage. 28,000 sq. ft. $300. Fitzgerald. AX. 8549.

NEW brick garage, near Pico & Figueroa. 1407 Wright st AT. 5902.

Farming and Ranch Lands—27-L

100 ACRES 1st-class land in San Fernando Valley. Suitable for any kind of crops. Call 1108 Guaranty Bldg., Hollywood. GR. 7473.

Poultry Ranches —27-M

10-ACRE poultry ranch, near Reseda on blvd. & electric line. Nice bung. Brooder house, colony houses, laying houses, etc. Fully equip. No stock. Room for 10,000 hens. 3-year lease. $100 month. Address J. JEPSEN, Owensmouth, Cal.

TO LET—FLATS, HOUSES, APTS., Furniture for Sale —28

NEW 49 rm. family hotel in choice residence section. Always full, good investment. Owner. OX. 4676.

10-RM.; inc. $198 & apt. 2 mo. free rt. Tms. Sac. 237 E. 30. HU. 3013-J

MISCELLANEOUS

FURNITURE—HOUSEHOLD GOODS, Sale, Exchange —30

FURNITURE BUY DIRECT FROM FACTORY
5-piece bedroom suite........$49.25
3-piece overstuffed suite $69.50
3-piece bed davenport suite ..$122.50
5-piece dining suite $32.50
High-oven range with broiler..$35.00
Delivered and connected. Trade in your old furniture. 1070 N. Western. 3521 Whittier Blvd. 4612 S. Western.

LOS Feliz Furn. Co. for bargains. $160 9x12 Herati rug; $250 Buvoa davenport ....$125; $150 5-pc. dawn gray bdrm. set; $90 exten. table, 4 chairs; $15 floor lamp (comp.); $90 7-d. drophead Singer mach.; $50 breakfast table, 4 chairs; $60 E. O. range ....$22.50. LOS FELIZ FURN. CO. GR. 6484. 5516 Hollywood Blvd., nr. Western.

NO DIRTY DUST BAG TO EMPTY The air-way system displaces vacuum cleaners, brooms, brushes, mops & floor polishes. Cleans in corners, along baseboard and all places inaccessible to vacuum cleaners. Liberal allowance on old machines. See it in your home without obligation. TRinity 4936. AIR-WAY 934 Santee st.

MAHOGANY furniture, davenport, chairs, desk, mirror, lamp, 3 rugs, Victrola, studio set of table, bench, 2 chairs & serving table. Twin beds, chiffonier, cedar chest, also ivory vanity & twin beds, stove, vacuum etc. Leaving city. 323½ S. Catalina WA. 0359.

FURNITURE Factory Close Outs SALESMAN'S SAMPLES CREW FURNITURE, OPEN EVES 1931 SUNSET BLVD.

PHONE YOUR WANT-ADS TO THE TIMES. NO CREDIT ARRANGEMENT NECESSARY. COURTEOUS, EXPERIENCED AD-TAKERS. DAY AND NIGHT. WILL HELP YOU WITH YOUR COPY IF DESIRED. METropolitan 0700.

FURNITURE—CASH IS KING 2-pc. mohair set, $95. Beautiful fringed velvet rug, $24.50. Bargain in fine din. & bedrm. furn. MONEY TALKS. Quality Studio. 3507 W. Washington, cor. 5th ave.

PR. twin beds, coil springs, cott. matt. $20 ea. 8-pc. wal. din. set, $75. Wal. bedrm. set $49. Many odd pcs., lot of rugs. 1346 Venice Blvd. (nr. Hoover.)

INDIVIDUAL furniture, upholstery, draperies, interiors, we specialize in how to make your HOME BEAUTIFUL, low cost. Exc. your old for new. Moody Furn., 3825 Wilsh. Blvd

FOR sale cheap, modern davenport, Occasional chairs, dining table & 6 chairs, mahogany sideboard, bedrm. furniture, rugs, etc. 340 S. Doheny Dr., Beverly Hills.

USED GAS RANGE, $9, new R.B. mattresses, $4.95; new 6x9 tap. Br. rugs $8.75. The Orange Front, 129-131 S. Spring.

ANTIQUES BOUGHT AND SOLD Oliver's, 225 S. Western. DR. 1516.

LIBERAL allowances for old furniture in exchange for new. Call TR. 0771 for appraiser. GOODAN-JENKINS FURN. CO., 724 S. Broadway.

MUST sell at once, fine davenport upholst., chairs, range, 6 antique chrs., table & cabinet. 612 N. Irving Blvd. GL. 1531.

OLD Dutch silver, paintings, book, beaut. polychrome liv. rm. table, old Italian hand-carved Jacobean cab., bric-a-brac, etc. GL. 0363.

HANDSOME bookcase, library table, suit. for home or ofc. Mah. china cab. & Hall tree. HE. 4551. 5646 Fountain.

TWENTY-FIVE 3-3 bed, spring and mattress complete (used,) $7.95. COAST FURN. CO., 861 S. Figueroa

BEAUT. bridge lamps, comp....$3.45
Beaut. junior lamps, comp.....$5.95
Santa Monica Blvd. at Vermont.

$9.00 Mattresses at $4.95 Western Dept. Store, 227 S. Bdwy.

4x7 ORIENTAL rug, $35, and 2 pretty 9x12 rugs, $20 and $35. Wal. bed $25. 1541 N. Formosa.

FURNITURE used in movies at reduced prices. BeHannesey Art Studio, 1122 N. Western, Hollywood.

RUGS & CARPETS at real bargain prices. See National Carpet Works, 1744 W. WASHINGTON.

GAS ranges, A.B. S. ov. (White & N.T.) Perf. cond., $19. 4-b. Reliable, $7. Stand. Stove Wks. 3040 S. Main

HANDSOME bookcase, library table, suit. for a home or office; also mah. china cab. & hall tree. DU. 8168.

CHAIRS—We rent folding chairs, tables, dishes, cots, desks. LOU SKEELS, 1912 S. Main. WE. 6105.

STYLISH $100 chairs $45. Carved sets ½ price. 268 N. VERMONT AVE.

50 BOX COUCHES & FURNITURE, SELL CHEAP. 112 E. JEFFERSON

BED, chiffonier, rugs, packing boxes, folding steel gar. front. EM. 4628.

ANTIQUES BOOKS PRINTS 1509 N. WESTERN AVE.

PLAYER piano, $125, dining set, $25. Bed, dressers. 512 S. PARKVIEW.

VACUUM Cleaner, sac., DR. 9084. 676 S. BONNIE BRAE.

STAR STAR
DON'T BUY FURNITURE UNTIL YOU HAVE SEEN OUR 3, 4, and 5-Rm. Outfits AT ROCK-BOTTOM PRICES YOUR CREDIT IS GOOD $50,000 STOCK YOU'LL BE SURPRISED AND TELL YOUR FRIENDS ABOUT THE LARGEST DISPLAY OF ALL NEW FURNITURE AND RUGS, OUT OF HIGH-RENT DISTRICT. 22,000 SQ. FEET FLOOR SPACE
5-Pc. Bedrm. Set..$28.50 Including springs and mattress. Ivory or gray enamel: 12 other groups in popular finish.
5-Pc. Dining Set..$27.50 Extension table, 4 chairs to match. Tapestry or blue leather seats.
Gas Range.......$24.50 High oven with broiler, white enamel and nickel trim. Delivered and connected.
Radiant Heaters...$7.50 14 different styles, including gas logs
3-P. Parlor Suite..$57.50 12 other suites to select from. Large choice of coverings.
RUGS —RUGS —RUGS ALL SIZES—BEST PATTERNS
6x9 Tapestry Brussels ....$ 8.50
9x12 Seamless Tap. Brussels 12.95
9x12 Velvet 14.50
9x12 Velvet 21.95
6x9 Axminster 16.95
9x12 Axminster 21.45
9x12 Wiltons 49.50
9x15 Velvet rug 59.75
9x15 Wiltons and Axminsters.
STAR FURNITURE CO. RAY E. JULIEN Complete Home Furnishers. 3567-3569-3571 3573 Whittier Blvd. PHONE ANgelus 3890. Take car marked "R" going east on 7th. Get off at Esperanza. 8 a.m. Open evenings 10 p.m. 1 miles from Main street, 'tis true: 2 miles from high prices, too. What we save in rent we give to you Tell friends; they want to save, too.
STAR STAR

FACTORY REMOVAL SALE OPEN EVENINGS. LIBERAL TMS.
[illegible]

$20,000 RUG SACRIFICE
[illegible]
Majestic Furniture Co. 1057-59 N. Western ave.

WHERE THE BEST COSTS LESS
5-pc. Bedroom Set.$32.00
5-pc. Dining Set .. 29.00
Large 3-pc. O'stfd. 84.00
Hi Oven Range... 25.00
9x12 fring. velvets 24.50
BE SURE AND SEE OUR 4-RM. Outfit, $119 YOUR CREDIT IS GOOD WASHINGTON FURNITURE CO. Open Evenings 1806 S. MAIN ST.

ELEGANT new 7-pc. Italian style combination walnut dining set, sale price $49.75; high oven gas range, white enamel, nickel trimmings, sale price $24.75. Bridge standard and shade comp., sale price $3.95. Hundreds of genuine bargains too numerous to mention. Call 5067 Hollywood Blvd. Open 8 a.m. until 9 p.m.

FURNITURE, oriental and domestic rugs, misc. household articles. Private home. WA. 6426. 718 S. West'n

FOR sale, bed & pillows, live geese feathers. Ph. GR. 6094 bef. 10 a.m.

ELECTRIC fireless cooker, autom., dbl., used short time. Sac. OR. 7381.

COMBINATION dresser and wardrobe for sale. 837 N. Harvard. HE. 0892.

VERY reasonable, ABC electric washer in good cond. WH. 1953.

LIVING & dining-room furniture & rugs. Call WA. 9385.

FOR SALE—Simplex range, good condition. Call 1224 VERDUN AVE.

5 RMS., good furn. Sacrifice all or by pc. 6923½ Estrella, near Figueroa.

Furniture, Household Goods at Auction —30-A

AUCTION Today, March 5, 10 a.m. 3218 So. Main St. Our Saturday sales are for your convenience. Here you can buy at giveaway prices, living, dining & bedrm. sets, chairs, rockers, buffets, beds, springs, mattresses, bedding, linen, pianos, phonographs, lamps, gas ranges, gas heaters, day beds, dishes, utensils. Everything and anything. Don't forget the date & place DAN FELDMAN SELLS IT. PACIFIC AUCTION HOUSE.

AUCTION!! Sat. 10:30 a.m. & 7 p.m. 830. S. MAIN ST. A very fine assortment of new & used furniture incl. living, dining & bedrm. sets of every description. Extra beds, dressers, table, chairs, rockers & rugs. A wonderful chance for the public to buy at their own price. Don't fail to attend this sale. Everybody welcome. Louis Hamburger, Auctr. DR. 0238.

AUCTION Mon., March 7, 2 p.m. 6450 Pasadena Ave. 9 rms. of good furn. Liv. rm., din. rm., velour overst. set, 3 hospital beds & equip., Vic., elec. washer & Royal vacuum, ice box, 30 blankets, lot of good linens, rugs & dishes, etc. O. W. PENCE, Auct. BE. 3397. GA. 7752.

AUCTION FURNITURE, RUGS (15 Rooms) Mon., 2 p.m. 104 S. Fremont Ave. 10 dressers, bed, living & dining room furniture, gas ranges, rockers, center tables, bedding, linens, dishes, etc. STROUSE, LENNERD CO. W. O. Trask, Auctioneer.

FURNITURE—HOUSEHOLD GOODS—Wanted —30-W

WANTED, privately, fine furn. of a part or comp. home. Linens, drapes, silverware. Pay cash. WE. 6384.

MAIN ST. Auction House, pays 15 to 35% more than any other. Call me last. HU. 1985.

MUST have furniture, rugs, etc., for 5 rms. by 1st. Pay all cash. BE. 8912. Eve. RO. 2505.

WANTED—At once, furniture, rugs, linens, dishes, etc., complete home. Phone MRS. NASH. WE. 5491.

YOUNG couple want comp. or sep. furnishings by 10th. Will rent if suited. RO. 3476.

L. A. AUCTION HOUSE; PAYS more for used furn. than any dealer in city. Be convinced. Call HU. 7279.

WANTED—Oriental rugs, top prices paid. MARKWELL & CO., 302 Citizens' Natl. Bank. VA. 8092.

PARTY needs comp. furnishings before Mar. 15. Cash. Conv. moved. Ph. EM. 0136. EVES. HE. 7786.

WANTED—4 or 5 rms. comp. or sep. pcs. of furn. at once. Call EM. 5333. UN. 0227.

SOLID taupe rugs 12x15 or 12x22, also 1 mahogany secy. desk, 1 small walnut office desk. GR. 2933.

MUST have furniture & rugs at once. Any amount, price no object. CALL GLadstone 7279 TODAY.

YOUNG couple has cash for furn. or home comp. or separate. TH. 0681.

AM furnishing bung. court, need furn., rugs & linen. Call RO. 6281.

BEST cash price for comp. furnishings of home. DR. 0288, today.

FURNITURE, ANY AMOUNT Spot cash. HU. 3632; eves. TH. 2417

I NEED med. grade furn. for 40 rooms. I PAY CASH. TH. 9684.

YOUNG couple has cash for furn. or home comp. or separate. TH. 0681.

HIGH prices paid for furniture, any amount! Cash. HUmbolt 4655.

LADY wishes to buy furn. for cash. Priv. party. Call CH. 4006.

HIGHEST prices paid for furniture, call me first. HUmbolt 5011.

PARTY desires to purchase comp. furnishings of priv. home. TH. 7998

ANTIQUES wanted. Furn. Shef. sil., pewter, hooked rugs, etc. HE. 8532.

PARTY wants furn., rugs, linen. Pay spot cash. AX. 2584.

MORE & quicker money for your furniture. Call BROWN. HO. 5715.

PLEASE call William. HU. 2741, he will buy your furn. Cash waiting.

I PAY more for furn. all kinds. Call MU. 6557. Ask for Florence.

BEFORE you sell your furn., call us. We will appraise it free. HU. 2722.

PHONE AX. 3889 FOR CASH BUYER USED FURN.

WANT FURN., RUGS, FROM PRIV. PARTY. CASH PAID. VE. [illegible]

MINUTE MOVIES

(All rights reserved by The George Mattews Adams Service—Trade Mark Registered U. S. Patent Office)

By ED WHEELAN

FURNITURE—HOUSEHOLD GOODS—Wanted —30-W

WANTED—Furniture and furnishings of every description for spot cash. I buy the highest grade and also the cheaper qualities, $1 to $25,000. One piece or entire home. Will buy now, take possession at your convenience. You will be pleased with my method of doing business.

Lewis S. Hart, WE. 8291

L. A. Auction House

As a new firm, we are in need of furniture & furnishings of all kinds. We pay highest prices & move goods at your convenience.

HU. 2873. Eves. DE. 6887.

CASH TALKS

Make us prove it. We pay highest cash prices, furn., rugs, pianos, phonographs, radios, linen, dishes, etc. Any quality or quantity. Will call any time.

BE. 3028. EVE. OR. 9663.

THE SOUTHWEST AUCTION HOUSE IS PAYING MORE FOR USED FURNITURE, RESTAURANT FIXTURES & OFFICE EQUIPMENT THAN ANYONE ELSE IN THE CITY. TO BE CONVINCED

Call HU. 0260

THE SECURITY AUCTION HOUSE WILL PAY HIGHEST PRICE FOR FURNITURE, RUGS, OFFICE AND RESTAURANT EQUIPMENT, ANY AMOUNT. SPOT CASH.

CALL HUmbolt 3143

THE Barak Auction Hs. has always paid highest cash for furn., rugs, pianos, office & rest. equipment.

CALL HU. 6149

YOU want to sell, we buy furniture top market price. Cash and take away. CALHOUN & CO., Auctioneers, 4506 S. Main. AX. 3889.

FURNITURE OF ALL KINDS NEEDED AT ONCE. WILL PAY CASH, ANY AMOUNT. GOODS REMOVED AT YOUR CONV. CALL HU. 6103.

Hammond Auction House

CASH FOR YOUR FURNITURE 626 N. WESTERN. GR. 7726.

CALL HU. 0198

WE NEED FURNITURE BADLY. WILL PAY MORE THAN ANYONE.

USED stoves, furniture and household goods taken in exchange on new goods. OVERELL'S, 7th and Main. TR. 7351.

PRIVATE PARTY WILL BUY FOR CASH, FURNITURE, RUGS, LINENS, DISHES, PIANOS, PHONOGRAPHS, ODD PIECES. DU. 8425.

VERMONT AUCTION HOUSE BE. 7928. Quick service. Top prices. Furn. & furnishings, every description, from sgl. pieces to 100 rms.

BEFORE you sell your furn., call us. We will appraise it free. HU. 0732.

LADY wishes to buy furn., rugs, linens. Own home. RO. 2456.

WANT good furniture, complete for housekeeping. AX. 6915.

SEWING MACHINES—Sale, Exchange, Wanted —36-X

SINGER & WHITE SEWING MACHINES, $15 & up Others, $9.50 and up. Terms as low as $1 week. Electrics, $25 & up. Machines rented, week or month, all makes repaired. NEW METHOD SEWING MACH CO. 837 S. Spring. TR. 0061

15 SEWING MACHINES, $8 to $16. 25 Electric Portables, $25 to $45. 5-YEAR GUARANTEE. TERMS. EMPORIUM, 712 S. GRAND AVE.

SINGER, White, other electrics $18 up. Dropheads $10 up. Tatum & Campbell, 335 S. Hill. VA. 6205.

MACHINES $5 up. Electrics $18 up. Rented $2 a month. 4522 S. Western ave. VE. 0228. Open evens.

BIGGEST bargains. Electrics, $25 up. Desk electrics, $45. Dropheads, $10. HERRICK, 324 S. Bdwy. MU. 5191.

SINGER electric portable, $40. Call owner, BE. 2041.

MUSICAL INSTRUMENTS—Sale and Exchange —31

THE MAY COMPANY

Offers the following piano bargains:

Ernest Gabler, used upright	$ 95
Smith & Barnes used upright	$105
Braumuller used upright	$112
J. & C. Fischer used upright	$125
Emerson used upright	$147
Steinway & Sons used upright	$195
Kimball used upright	$177
Fine player piano, slightly used	$195
Chickering parlor grand, used	$595

Terms as low as $5.00 down. Balance as low as $1.00 a week.

THE MAY COMPANY

MUSIC DEPARTMENT FOURTH FLOOR

REPRODUCING BABY GRAND PIANO

Mahogany case, splendid tone, dependable make.

$1275

WESTLAKE BRANCH BIRKEL MUSIC CO. 2402 WEST SEVENTH ST.

1000 PIANOS for sale or rent at the big 10-story warehouse, new & used models, almost every well-known make included. Uprights as low as $17. Players as low as $77. Pianos rented as low as $1.50 month. Lincoln Piano Storage Co., 800 North Spring at Alpine. Take E. W or 3 car, get off Alpine & N. Broadway. Walk 1 block east to big 10-story warehouse. Ask for Miss Helen. Ph. ME. 1441.

PIANOS

25 used thoroughly reconditioned & guaranteed pianos, players and grands. Lowest prices in the city. See these—Nuff sed. Open eves.

Martin Music Co.

TR. 9621. 724 S. Hill.

BARGAINS in used saxophones, trombones, clarinets, cornets, piccolos, alto and bass clarinets. You can save money by making your selection here. Every instrument guaranteed. Easy terms if desired. SO. CALIFORNIA MUSIC CO. 806 S. BROADWAY.

RENT A GOOD PIANO Uprights $4 month and up. Players, $6 a month and up. Baby grands, $10 a month and up. All rent applied toward purchase if you decide to buy. Don't fail to see us. WURLITZER, 818 S. Bdwy. VA 4640. Open evenings.

PIANOS rented, $1 mo. up; players $4 mo. up, baby grands $5 mo. up. Rent can apply on buy later. Ask about free music lessons. Phone VA. 6129. DANZ, 105 N. Spring. Open eves.

$150 BUYS this used mahogany upright, must sell NOW. Terms if you want them. 114 S. Pacific Blvd., Huntington Park.

CHICKERING grand, ebony, parlor size, used, see this if you are looking for real bargain. $450. Easy terms. PLATT, 620 S. Bdy. Op. eve.

KNABE player piano modern mahogany case, used, one of the greatest snaps we have had on our floors. PLATT, 620 S. Bdwy. Open eves.

PIANOS RENTED—Uprights, grand, players, rental applies on purchase. SO. CALIFORNIA MUSIC CO. 806 S. Broadway.

BEAUTIFUL Steinway upright piano, mahogany case, like new. 2306 S. FIGUEROA ST.

PRACTICE pianos, $125, $135, $150. Good makes, nearly always on hand. The Piano Exchange, 721 S. Spring.

MAHOGANY finish used upright, come quick for snap at $160; terms. PLATT, 620 S. Bdwy. Open eves.

FOR RENT—PIANOS—$3 per month. TAYLOR, 927 S. Hill. TU. 3749.

CHICKERING upright, used, a rare buy, only $275, terms. PLATT, 620 S. Broadway. Open eves.

LINDEMAN & SON player, used, $200, $5 down takes it. PLATT, 620 S. Broadway, open eves.

STEINWAY, $4; Chickering, $3; bung. pianos, $4; grands, $5 mo. MUSIC STORAGE, 913 S. OLIVE.

BROOKS used upright. Come, see this bargain. $165. Take terms. 2200 BROOKLYN AVE. Phone AN. 6917.

UPRIGHT piano, used, great buy at $140, or rent $2 mo. PLATT, 620 S. Broadway. Open eves.

VICTROLAS, Brunswicks, Edisons, 60 records each, $35; Consoles, $45. MUSIC STORAGE, 913 S. OLIVE.

EMERSON, $85; ESTEY, $95; KIMBALL, $125. Rental terms. Pioneer. 352½ S. HILL. MU. 2912.

MUST sac. at once nearly new baby grand piano for cash. 4070 GIRARD ST., Apt. 6, after 6.

PIANOS RENTED—

From $2 per mo. Heine, 140 S. Bdy.

ELECT. Vic. Victrola. No dealers. 119 1-4 N. Chicago st.

GOOD upright piano, $100. 6416 La Mirada ave. HE. 8294.

$150. BUESCHER Saxophone, used 1 mo. Will sac. $75. WA. 7584.

PLAYER piano, used, $135. 50 rolls, cost $800. Storage, 913 S. OLIVE.

VIOLIN case & bow. Special at $8.50. 517 S. MAIN ST.

C SOPRANO Buescher straight saxophone almost new, $35. MU. 7628.

CHICKERING, $125, used. Mr. Hubbard's piano. Storage, 913 S. Olive.

UPRIGHT PIANO, $69. TERMS. 1578 S. OXFORD.

PIANO—New, cheap. Owner must sell. 730 HYPERION AVE. 591261

DECKER & SON baby grand, used, $375. STORAGE, 913 S. OLIVE.

HOLTON saxophone & case. Almost new, $45. 517 S. MAIN ST.

SAXOPHONE, B-FLAT, wonderful condition. PHONE RO. 6523.

MUSICAL INSTRUMENTS—Sale and Exchange —31

WORLD-FAMOUS Steinway Grand Piano

Beautiful mahogany case, marvelous tone and just like new! WESTLAKE BRANCH BIRKEL MUSIC COMPANY 2402 West Seventh street

PIANOS, uprights and grands, Hollywood Fireproof Storage Co. GR. 1161

MUSICAL INSTRUMENTS—Wanted —31-W

WANT baby grand Knabe Standard make, must be 1st class in every condition & respect. Give full details in letter. Address L, box 590, Times Branch.

WE pay highest prices for old violins, violas and 'cellos. See SCOTT WILLIAMSON, So. Cal. Music Co., 806 S. Broadway.

SPOT cash for your used piano. Call MR. SHORT. TR. 9621.

RADIO EQUIPMENT—Sale, Exchange, Etc. —37

RADIOLA

Operating 6-tubes from light socket.

NO BATTERIES

Installed, $99.50. 10 mos. to pay. Open eves. & Sun. 10-2. BE. 7421. 2135 W. PICO, at Hoover.

REFLEX three-tubes, runs from light socket, absolutely comp. all access., $65, terms. Portable, factory to you. Perm. service guar. Comparison invit. BAKER & FITZGERALD, 3600 W. 54th st., cor. 4th ave. VE. 4194. Open nights till 9:30, Sun. 10 to 3. Inglewood Branch. 10012 HAWTHORNE BLVD.

A GENUINE HARKNESS

Operates "A" from electric light, set in solid mahogany cabinet, with all accessories, including loud speaker. Positively nothing else to buy

COMPLETE, $34.50

Open eves. till 9. Saturdays 10 p.m.

Radio Mfg. Supply Co.

1000 S. BROADWAY

PHONE YOUR WANT-ADS TO THE TIMES. NO CREDIT ARRANGEMENT NECESSARY. COURTEOUS, EXPERIENCED AD-TAKERS. DAY AND NIGHT. WILL HELP YOU WITH YOUR COPY, IF DESIRED. MEtropolitan 0700.

PRIVATE party will sacrifice beautiful 6-tube console radio, new Philco AB socket power. A real distance set. Apt. 105, 726 N. Gramercy Place. GL. 6056 or OX. 2904.

$59 FOR $155 CONSOLE

6-tube complete, quality, selectivity, distance. Factory sale. PATTERSON RADIO, 239 S. Los Angeles st.

RENT Atwater-Kent radio; $5 per mo. Star Piano Co., 630 S. Hill. TR. 2905. L. A. Music Co., 4410 South Broadway. AX. 5475. Open eve.

$175 NEW Freed-Eisemann for $55 with 5 tubes. (Sat. or Mon.) 1032 N. OGDEN DR. GR. 9915.

GREBE CONSOLE RADIO, $250. PRACTICALLY NEW. EM. 5758.

RADIO, portable, 6-tube super. Light weight. Barg. Owner. HU. 7915.

RADIO, money to loan on radios or will buy any make. 225 S. Main st.

KEMPER 5-tube portable, like new. Ph. 590-312 after 7:30 p.m.

RADIOLA, 28, with 100 loud speaker, $100 disc. 1209 S. HILL.

RADIOS installed, adjusted, rep. Aerials erec. Exp. serv. Reas. DR. 6171

RADIOS installed, adjusted, rep. Aerials erec. Exp. serv. Reas. DR. 6171.

MACHINERY, ALL KINDS—Sale and Exchange —32

"MEYER MEANS MACHINERY" Machine Tools—New and Used. "PEXTO" Punch Presses & Shears. Sheet & Plate Working Machinery. MEYER MACHINERY CO. 1939 Santa Fe Ave. VA. 3762.

100 PNEUMATIC air grinders & drills for sale, $25 each. Take your pick. 1915 E. 7th st.

ELECTRIC MOTORS bought, sold, rented, repaired. NORTON & NORTON, 1275 N. Broadway. CA. 9484.

3 WOODWORKERS, light power. Tip Top, with motors. $60 & up. 118 S. Palm, W. Alhambra.

MACHINE tools, woodworker, pumping and sheet metal machinery. 409 E. THIRD ST. FA. 4621.

OIL well casing, drilling equip., fishing tools, mch. work. S. R. Bowen Co., 2018 Sacramento st. L.A. VA. 4973

ELEC. motors bot., sold, exch., rep. Motor Shop, 210 E. 3 st. VA. 8878.

NEW & used compressor bargains. Essick Co., 1926 Santa Fe. TU. 4427

1-SACK concrete mixer, power & loader, cheap. TH. 4360.

CLIMAX engines. Curtis compressors. Coast Mchy. Co., 404 E. 3. VA. 4871

Contract Mach. Work —32-A

WE MAKE good dies & stampings automatic screw mch. products and complete metal novelties. GEELLIN MACHINE CO., 123 Llewellyn st.

MACHINERY, ALL KINDS—Wanted —32-W

FARM machinery, small garden tractors, Scotty's Place, 226 N. L.A. st.

MISCELLANEOUS—For Sale —33

BUTCHERS' SUPPLIES Refrigerators, display cases, meat blocks, cutting tables, etc. SOUTHWESTERN BUTCHERS' SUPPLY CO., 210 E. 7TH.

HOTPOINT elec. range, almost new, cost $225. Will sell very cheap. Also new heater. Call Sat. or Sun. or after 5 p.m. Ph. Van Nuys 6022-J-2. 17146 VENTURA BLVD.

FOR SALE—Diamonds, jewelry and other personal property. Nothing but bargains. MARKWELL & CO. 302 Citizens' Natl. Bank Bldg.

RESTAURANT EQUIPMENT WANTED. Any quantity, pay highest price. GOTTSCHALK & EDELSTEIN CO., 116 S. SPRING. TU. 2422.

Lawn Mowers for Less

200 new or used. Del. & guar. Grind $1. 4804 Santa Monica Blv. OL. 5734

LOCKERS for sale, 150 suitable for golf club. 2nd hand. A bargain. Phone TU. 3243. MR. BENTON, or MR. POWELL.

FERTILIZER, cow, 100% pure, 7 100-lb. sacks for $4.50 delivered. PHONE OL. 1314.

"SCOTT'S" Asphalt roof paints, shingle and paper, 50c gal. "Scott," the roofer, 1336 Maple. WE. 4673.

WOOD—Eucalp. seas., 1 ft., $7 load del & heavy millwood pine blks. 2x4 &4x4, $12, $6.50&$5 load del. BE. 0103

150 barber and butcher coats. Will sell all at 50c apiece. 1217 W. WASHINGTON ST. WEst. 9643.

CHEAP—10-pump fountain, store fixtures. 415 N. Rowan ave. at Brooklyn. 9 a.m., Friday & Saturday.

3 125-h.p. H.T. boilers, 150 lbs. pressure. Also 2nd hand pipe valves & mach. 810 S. SAN PEDRO ST.

EVERYTHING FOR YOUR BUILDING AT LOWEST PRICES. WHITING-MEAD CO. 401-23 E. 9TH ST.

DEEP Therapy lamp, $70. Orig. cost $100. Phone Torrance 45-R, eve.

MAGNETIC HEALTH BELT, $16.—GUAR. DEMONSTRATE. HO. 3496.

WILSHIRE IONICA, USED, $20. 1235 Virginia ave. 592519 morns-eves.

WILSHIRE I-on-aco, everything like new, ½ price. Tel. DR. 8665.

IONACO health belt to sufferers, $25. Did wonders for me. AT. 6784.

PRINTING, hand press, new, 7x11, $85. 523 S. Humphrey ave. Call 7-10

GUARANTEED toilets, $15.50. General Plbg. Supply Co., 400 E. 9th.

INVALIDS' wheel chairs sale or rent. SKEEL'S, 1912 S. Main. WE. 6105.

Office, Store Equipment —33-A

SHOWCASES, ice cases, cigar cases, scales, registers, ice boxes, counters, meat cases, fans, st'm tables, ranges, stools, dishes, comp. outfits, nr. new. Real buys. We have everything. Terms. Open eves. 1349 S. MAIN. Miller Desk & Safe Co., 219 W. 2nd.

Filing Cabinets

OF ALL DESCRIPTIONS SEE THEM AND PRICE THEM.

SHOWCASES, store, office, butchers', restaurant fix., new & used, bought, sold, exchanged. Cash or terms. PACIFIC SHOWCASE & FIXT. CO. 412 E. 9th st. TU. 6516.

SAFES

of all descriptions, bought, sold, exchanged. 219 W. 2ND ST.

USED FIXTURE BARGAINS Restaurants and stores bot for cash. CALIFORNIA STORE FIXTURES 8th & Los Angeles sts. FA. 4064.

SHOWCASES, store fixtures, registers, scales, restaurant, fountain supplies. Exchanges new for old. SILVA FIXT. CO., 418 E. 9th.

DESKS—NEW & USED

WE BUY, SELL & EXCHANGE 1326 SO. MAIN. WE. 5355.

BARGAINS IN NEW AND USED Fountains and store fixtures. T. D. BIRBY, 4803 Moneta. AX. 8332

GROCERY fixtures & small stock, cheap; also Ford truck. 6811 S. HOOVER.

RESTAURANT EQUIPMENT New and used. Lowest prices in town. 116 S. Spring. TU. 2422.

SACRIFICE for quick sale, comp. mahogany office set, including typewriter. Call 1060 S. Wilton Place.

BARG. in used office furn., typewriters bought, sold, rented. Western Office Furn. Co., 754 S. Olive. ME. 0978.

PRICED RIGHT COMPLETE line used office furniture DESK EXCHANGE, 420 S. Spring.

MISCELLANEOUS—For Sale

Office, Store Equipment —33-A

Desks Safes Files

ON 2ND ST.

The most complete line in office equipment. 2 stores, packed largest stock to choose from in new and used. To suit your needs. Mr. Buyer, take a look at our store before you decide. Will take your old furniture in trade, or buy for spot cash. We don't state prices, but everything is in plain figures. Terms to suit. We rent office equipment. Don't fail to see us. MILLER DESK & SAFE CO. 211-219 W. 2nd st. TU. 1424.

DESKS SAFES CHAIRS FILES

ENTIRE BUILDING COMPLETE OFFICE EQUIPMENT "LOW-RENT-DISTRICT" PRICES NEW AND USED EXCHANGES TERMS

400 S. Los Angeles St.

TEN OFFICES

OF OAK, MAHOGANY AND WALNUT FURNITURE, CONSISTING OF ROLL-TOP AND FLAT-TOP DESKS, ALL SIZES TYPEWRITER DESKS, TABLES, CHAIRS AND OFFICE ACCESSORIES, TO BE SOLD AT VERY LOWEST PRICES. RM. 321 I. W. HELLMAN BLDG., 124 W. 4TH ST.

CASH REGISTERS

STRICTLY NEW ST. LOUIS CASH REG'S, SELLING AT DEALERS' COST. EVERY REGISTER GUAR. CASH REGISTER EXCHANGE 327 EAST 9TH ST.

NEW AND USED

Office Furniture Exchange JOSEPH BELLUE

631 S. SPRING, 4 S. TR. 7391.

SEE OR CALL KOEPPEL FOR EVERYTHING IN USED OFFICE FURNITURE

See the WORLD'S best value in all quartered 60" flat, $49. L. A. DESK CO. 848 S. HILL ST. TR. 6135.

FIXTURES

NEW OR USED, CASH OR TERMS

L. A. Store Fixture Co.

330-36 So. Los Angeles St.

DESKS

NEW AND USED H. S. CROCKER CO., INC. 649 S. Spring st.

STORE & RESTAURANT FIXTURES SHOWCASES, NEW AND USED DISTR. FOR BISHOP & BABCOCK RED CROSS SODA FOUNTAINS. Western Showcase & Fixture Co. 517-519 E. 9th st., near Wall st.

SHOWCASES, SODA FOUNTAINS, FIXTURES, OFFICE PARTITIONS Immense stock. Priced right. WEBER SHOWCASE & FIXT. CO. 316-330 S. Los Angeles st. Phone HU. 0460.

OFFICE desks, chairs, etc. Real values at spec. prices. 619-21 E. 9th.

2 6-FT. mahogany Weber floor cases reasonable. 3683 S. SAN PEDRO.

DESKS, safes, file cases, chairs. SKEELS, 1912 S. Main. WE. 6105.

CASH register bargain, all sizes. 214 E. 9th st. VA. 9221. Easy terms.

6 USED safes, priced $50 to $115. 950 S. GRAND AVE. TU. 9493.

Typewriters and Supplies Adding Machines —33-B

OUT of the high-rent district, therefore a better typewriter or adding machine for less money. All makes, at prices for $12.50 up, on terms to suit you, fully guaranteed. Agency for the new Remington, Corona & Underwood portables. TYPEWRITER INSPECTION CO., 325 W. 2ND ST., bet. Broadway & Hill. Ph. TR. 5658.

Typewriter Bargains

200 slightly used and rebuilt typewriters, portable, factory rebuilt. Underwoods, Royals. Special rate to students. Lib. allow. on old mach.

Calif. Typewriter Exch.

258 S. Broadway. TU. 9226.

FOR SALE—$500 9-column shuttle carriage Dalton adding machine nearly new, $200 cash or terms. Owner. Address M, box 425, Times Branch.

ADDING, bkpg. mach. and typewriters bot. sold, exch. L. A. Adding Mach Co., 917 S. BDWY. TU. 1996.

ROYAL typewriter, No. 10, used 2 months, half price. 1201 INSURANCE EXCHANGE BLDG.

REMINGTON typewriter, No. 10, $32.50 cash. 3716½ S. Figueroa.

Clothing, Furs, Etc. —33-D

CINDERELLA SHOP will pay cash for used garments of high quality. 5414 Santa Monica Blvd. HE. 3658

HUDSON seal coat for sale, $100. WH. 1425.

PAISLEY shawls & 1 East India shawl. Will sacrifice. WH. 3920.

Jewelry, Diamonds —33-E

DIAMONDS, all sizes, set in rings, flexible bracelets, wrist watches and other articles of jewelry. Nothing but bargains. It will pay you to see us. MARKWELL & CO., 452 S. Spring, Rm. 302. Open 9 to 5. Sat 9 to 1. VA. 5092.

Lumber, Bldg. Materials—33-K

SECOND HAND BRICKS $7.00 PER M MOX, INC.

3001 Downey Rd. AN. 7536

OR CALL

175-197 E. Jefferson. HU. 9000

Brick!!—Brick!!—Brick!!

LBR.—DOORS—WNDS.—PLUMBG. MACKEY ENGINEERING CO. AN. 2165—768-70 Mission Road. ME. 3168—819-23 So. Hill.

LUMBER BARGAINS

Siding	$17.00
Roofing	$ 1.00
Redwood ceiling	$30.00

MILLER BOX & LUMBER CO. 201 N. Ave. 18. CA. 5900.

GARAGES built on your lot. Lowest prices in town. See us first. HONHOLZ BROS. 426 E. Slauson. AX. 6984.

TOILETS comp. $15.00, $2.50 roofing $1.50 roll; floor coverings, 39c yard. Wilner Bldg. Supply Co. 425 E. 9th.

LUMBER prices slashed, going out of business, everything at cost. Holdridge Lumber Co., 1670 E. 20TH.

Flowers, Trees, Plants —33-R

GEORGE'S NURSERY CO.

Trees, shrubbery, plants, all kinds of fine nursery stock, wholesale and retail. GR. 4733. 7345 SANTA MONICA BLVD.

HARRY'S NURSERY

Shrubbery, Trees all kinds, reduced prices. 6433 Santa Monica.

FOR sale, Italian Cypress trees, 200 field grown, size 3 to 12 ft. Wm. Diedrich, Oxnard, Calif.

Billiard Tables, Supplies—33-L

FOR SALE SACRIFICE BILLIARD, POOL, SNOOKER TABLES, closing out 30 tables, best B.B.B. CO. Mahogany, in perfect condition, with full equipment, call DU. 6849 or see tables forenoons, 3210 SUNSET BLVD.

Garden, Farm, Dairy Prod.—33-S

5000 GALLONS 100% grape juice, 5-gal. bottles. Phone HO. 3987.

Houses, Bldgs. to be Moved—33-T

657 N. GRAMERCY, 1-story frame, 5 rooms, bath and dinette, built-in features, mahogany finish, modern plumbing.

$150 Melrose, 3-room, bath, breakfast room & laundry, good plumbing. Fine condition. Hdwd. floors.

WELL BUILT AND FINISHED OFfice of 2 rooms. Will sell cheap. 3725 Wilshire, corner of Oxford. WA. 1952

DANDY mod. 5-rm. bung. 1117 N. Detroit, Near Sta. Monica & Highland ave. Owner 648 Maple. TU. 7427

MUST be sold at once to make rm. for new Co. hosp. 7 houses. Call back of hosp. 1939 Marengo or TU. 7427.

6-RM. house, hardwood floors, electric & best of plumbing, four yrs. old. 4th & S. Alameda. Ph. WE. 3581.

1 MODERN bung. 1255 N. Gordon, Holly. Owner, 648 Maple. TU. 7427.

BOATS, YACHTS, ETC.—Sale, Exchange, Etc. —38

FOR SALE or charter for the season or part, 48x12 bridge deck cruiser. Accomm. for 8. Reas. 4422 CAMERO AVE. 590447.

BOAT wanted, sail, must have cabin. Have Marmon roadster. Trade for same. VE. 6587.

AUX. sloop or fishing launch. 28 to 36 ft., 8 to 10 h.p. eng. Must stand rigid inspect. 3508 5TH AVE.

SKIFFS, CAT AND DUCK BOATS. J. G. Lewis, 167 E. 45th. AX. 3977.

WANTED—Miscellaneous —34

WANTED—250 veneer opera chairs. State price. Address L, box 116, Times Office.

WANTED—Miscellaneous —34

AVOID THE CONGESTION OF THE TIMES TELEPHONE SWITCHBOARD BY TELEPHONING YOUR SUNDAY ADS FRIDAY OR EARLY SATURDAY. 7:30 P.M. IS CLOSING HOUR FOR ALL CLASSIFICATIONS. MEtropolitan 0700.

BOOKS BOUGHT HOLMES BOOK CO. 814 WEST 6TH ST. TEL. TR. 2285

BOOKS BOUGHT

Libraries or single volumes. Buyer calls. Cash paid and books removed promptly. POWNER'S, 543 S. Spring st. TU. 5418.

WANTED — Set Calif. Jurisprudence. Supreme and Appellate Court reports. Private party. Cash. 935 Title Insurance Bldg. Phone MU. 7205.

BOOKS BOUGHT

Buyer calls. Rogers Book Shop, 633 W. 6th st. VAndike 8906.

REST. & OFFICE EQUIPMENT AND SUPPLIES NEEDED. WILL PAY TOP PRICES. CALL HU. 4666.

DESKS, rugs and enough equipment to furnish 2 offices, pay spot cash for quick deal. MR. KAHN, ME. 1170.

TRANSIT wanted. State price & where can be seen. Kanters, 1513 Madison ave., San Diego.

WANTED office equipmt., filing equipment, safes, rugs, for cash. MILLER, MUtual 5816. 219 W. 2nd st.

WILL pay cash for furn., rugs, piano office or res. equip. HU. 0732.

WANTED—USED OFFICE FURN. CALL HALSTEAD, WE. 5355.

WANTED—Office fur., safes, etc. Call SKEEL'S, 1912 S. Main. WE. 6105.

WE pay highest cash prices for store, office & rest. fixtures. MET. 2597.

WANTED—Water tank, 30,000 gal. or more. HO. 3987.

WANT furn., pianos, rugs, office and rest. equipment for cash. HU. 0260.

NEED furn. for several offices. Pay cash. MR. GRIFF. TR. 3734.

Clothing, Furs, Discarded—34-A

MEN'S USED CLOTHING WANTED, O'COATS & TUXEDOS. HIGHEST PRICES PAID. LEVIN, 717 W. 6TH ST. NR. FLOWER. MU. 1725.

We Buy Used Clothing Price no object. VA. 5225

CASH pd. for men's suits, shoes, kodaks, trunks, anything to be disposed of. Graff, 3902 Denker. VE. 4669.

HOLLYWOOD CLOTHING CO. PAYS HIGHER FOR USED CLOTHING. MUtual 9821. 1357 SUNSET BLVD.

Diamonds, Jewelry —34-B

WANTED — Diamonds, pearls, gold, silverware and other valuables. Top prices paid. MARKWELL & CO. Suite 302 Citizens' Natl. Bank Bldg. Cor. 5th & Spring. VA. 5092.

WILL PAY SPOT CASH, HIGHEST PRICES FOR DIAMONDS, WATCHES, JEWELRY, OLD GOLD & PLATINUM. NONE TOO LARGE OR TOO SMALL. A. RISKIN, 412 Loew's State Bldg., 7th & Bdwy.

DIAMONDS—Jewelry—Pawn Tickets Bought for cash—Highest prices. Money advanced immediately. ROBERT NEADERLAND Suite 210 New Orpheum Bldg. 846 S. Broadway. VA. 2899.

WANTED FOR CASH Diamonds and Jewelry. M. WEINSTEIN 601 Title Guarantee Bldg. 5th and Broadway.

Diamonds and Jewelry

Wanted for cash. Highest prices. No delay. W. H. KLEIN, 503 Loew State Bldg., 7th and Broadway.

DIAMONDS WANTED

Spot cash. L. A. Jewelry Co., 711 Loew's State Bldg., 7th & Bdwy.

DIAMONDS bought for cash. M. Light, 403 Hellman Bk. Bldg., 7th-Spring.

DIAMONDS bought, sold, exch. J. C. Ferguson, 207 Haas Bldg., 7th-Bdy.

TRADES—SWAPS

SWAPS—All Sorts —36

ACRES—One or more for auto, furniture, what? Phone 53849.

ANTIQUE furn. Quantity tea room silverware. Like new. For what? 327 NO. HILLCREST, Inglewood, Calif. Phone Ing. 306.

AUTOS, lots, equities, T.D.'s, Valhalla, in L. A. county as down payment on beautiful 5 & 6-room Spanish bungalows, all north of Pico. Here is your chance. We are overloaded. See GRAVES, 422 Commercial Exch. Bldg. TR. 3401.

AUTO wrecking & used car business. Everything goes. Cars, bldgs. and lease. Cheap rent. Best paying business in L.A. good reasons for selling. What have you to trade? 5859 S. Broadway. YO. 3562.

AUTO or eq. wanted for $800. Giltedge T.D. All due 3 yrs. DR. 8638.

BARGAIN—Western Canadian ranch, 240 acres, clear, near lake for '26 or '27 high class coupe or sport model roadster. MR. CUNBY, 1364 Division st., Pasadena.

BUNG.—5-rm. stucco & gar. Want lot, car or what? YO. 2711.

DIAMOND ring, trade for furniture or grand piano. Ph. WEstmore 8806.

EQUITY $1500 in 5-rm. house for late mod. sed., clear. Sac. for cash. 804 E. 73RD ST.

EQUITY $3500 in $6000 Hacienda Park lots for anything of value, or will sell for $900 down. OX. 5990.

EQUITIES traded or cashed in quick. SEE FIDELITY, 513 West 6th.

FORD '23 ton truck, trade for light car or sell cheap. 207 E. 68th st.

GAR.—40-car, repair, battery, paint shop. Used car display, long lse. for R. estate. 4407 S. FIGUEROA.

HOUSE, 8-rm. double bung., Venice, Hardwood floors, 2 garages, newly painted, fine interior finish, $3000 equity, balance $4500 at $40 mo. Want lots or L.A. for equity. Pashley Invest. Co. 1118 S. Main.

HOUSE-car, complete, ready to go on your camping trip, want lot or lot equity. Box 302, Times Office, Glendale.

LOT terraced West, $925 eq. for furn, dia. or auto. or ? TH. 5374.

LOT, BIG BEAR, SMALL BALANCE, AT $10 MO. FOR WHAT? 558740.

LOT—Trade good lot for auto, furniture, what? Phone 53540.

MFG. bus. Big money mkr. Must sell (acct. death.) 238 S. FIGUEROA.

MEAT market for sale or will trade for a good car, complete with ice machine. 3407 S. San Pedro st. For information, phone GL. 2885.

MINING stock for furniture & lease, lot equities or what? HE. 5518.

NASH spec. sed., new clear for Julian pref. 526 LINCOLN AVE., Culver City.

OVERLAND sedan, late '26, run few hundred miles, $650 paid on car. Take $250. What have you to trade? 5889 S. BROADWAY. YO. 3562.

RESTAURANT, fully equipped (small,) with living rooms and garage, 929 Maple ave. VA. 2707. RAY CLARK.

SAN DIEGO industrial lots for sale or trade. What have you? 908 W. 9th St. TU. 8398.

VACUUM CLEANER, electric, for what have you? WE. 9946.

Washer elec.swap.We.9946

80 ACRES San Joaquin, $8000, incumbrance, $2000, 6½% semi. for cars, T.D.'s or vacant lots. Ward & Kemper, Yucaipa, Cal.

WANT closed car, acres, lot or new furn., for $1500 paid-in equity, 7-r. bung. Pasadena. Call Sunday and evenings. Sterling 2815.

$1500 EQ. in bus. lot 50x270, Fulton ave. at Victory Blvd., bet. Burbank & Van Nuys. Want car, furn., club mem'ship or what? EM. 5253.

4-FLAT bldg. Holly. New Eng. stucco. lge. rms., nr. Western ave. Income $300 mo. Want bung., clear lots or submit. Jenkins. HE. 9209—9309.

WHITE truck, 3½-ton, with 5-ton motor, completely overhauled. Guar. condition. Sell or trade for property. MA. 0574.

$3150 WORTH of Ford accessories, all salable, County rights to So. Cal. included. What have you to offer? 2027 W. Pico st.

EXCHANGE Sunset Canyon Country Club membership including cabin site for equity in small closed car or what? Call BURBANK 783.

$25 MO., 4-R. with garage, $30. Also 6-R. $50 mo.; with garage $55. High, dry. Might sell, exchange. 1534 W. 17th, nr. Alvarado.

WILL sell home in Beverly-Wilshire district for late model closed car and $450 cash. Phone OXford 3914.

$400—Well secured, first paper, due in 90 days, 8% int. For auto. 2500 S. VERMONT. BE. 1096.

NEED GOOD AUTO. PREFER ENCLOSED CAR. HAVE CLEAR LOT. CALL RANKIN. TR. 8855.

GIRARD lot, clear, 65x279, paid $1400 3 yrs. ago, sell for ⅓ or trade for Julian pst. VA. 9943.

$1860, EQUITY in 3 acres, income property, will trade for car. Call OWNER. DR. 9913.

$1500 eq. in new stucco bung., bal. $35 mo. for lot, car, furn. or what? 408 W. 102nd St. GR. 4058.

WANTED—Julian preferred at 15, for all or part of $1500 equity 5-rm. bung. 873 Alden Dr., Beverly Hills.

ROMOLA fig acres, wanted, 1 or 2 as dn. paymt., beaut. home. Box 1505, Sta. C. Agts., don't call.

TRADE equity in house at Hermosa value $3000, bank loan $1500. Make offer. Mrs. R. Davis. Ph. VE. 6846.

LIST YOUR SWAPS FOR ACTION! 920 PAC. NATL. BANK BLDG.

LADIES' beautiful fur coat for closed car or cash. 704 S. Fremont.

SWAPS—All Sorts —36

MY $7500 equity in 2 A. imp. with 2 mod. bungs. on paved blvd., chick. eqpt., for out of town, clear, or car and cash, or L. A. property & assume. 6502 Vineland, bet. Burbank & Lankershim. Owner, 1110½ Echo Park, Los Angeles.

"SPARKLETTS"

Alta Club Band K-M-T-R Every Friday night, 8 to 9. DON'T MISS THIS TREAT

RENT of lower duplex near Fairfax High & Ventura Blvd. lot in exchange for closed car, groceries or radio and rugs. 3025 BLACKBURN AVE. OR. 1943.

WANTED—Good furniture, auto, or high grade grand piano on Wilshire. 10-room double bungalow now rented and showing a net income. DR. 4138.

FOR sale or exchange, beaut. 8-rm. mod. Hollywood home, 3 baths, dbl. garage, 109x60 ft. My equity for avocado acreage. Address M, box 256, Times Branch.

$5300 EQUITY, 7-RM. ENGLISH—in Wilshire dist., for clear lot, or good closed car. Or sacrifice for cash. OWNER, OX. 5249.

MUST let some of my Amarillo, Panhandle, Texas, oil land go: ten wells drilling, two acres, $5000, consider trade, unique opportunity. Address J, box 94, Times Office.

3 NEW bungalows, Hawthorne. Trade equity for clear lots, cabin sites, acreage, automobile or what? John Oliver, 1124 Guaranty Bldg. GR. 2727

SACRIFICE BY OWNER Beautiful modern bungalow in good location. Will accept car, diamonds or what? for equity. GR. 4898.

A SNAP, $3900 buys my $5000 home, 1st party with $300 gets it. Balance easy. 6738 2ND AVE. TH. 0228.

6-RM. house, $1000 equity. Will trade for auto, diamonds, what? BE. 2593.

WILL SWAP FOR YOUR EQUITY. BLAUSTEIN, 304 Lissner Bldg.

$7000—Glendale indus. on S. P. $3600 eq. for $700 cash. MU. 6951.

$1250 EQTY. new 5-rm. stucco. Want some cash and what? DE. 2903.

FIRST mtg. or clear real in exch. for small tractor. TR. 3261.

SWAPS, ALL KINDS FOR ACTION TU. 4810.

WHAT have you for eqt. of $1000 fine res. lot? Owner. Glen. 1748.

5-R. bglo., new. What will you offer? VA. 7101; eve. WA. 5420.

$1200, LOCAL drug stock and cash for lot or mtge. to $2000. OX. 4776.

$400 GREBE CONSOLE RADIO FOR WHAT HAVE YOU? EM. 5758.

AUTOMOBILES

AUTOMOBILES, ETC.—Miscellaneous —40

942 SO. HOPE ST. 100 USED CARS Low Prices, Terms

Fords, Chevrolets
Buicks, Essex,
Hudsons, Studebakers,
Nashs, Cadillacs,
Dodges, Hupmobiles,
Overlands, Jewetts,
Maxwell, Other Makes
Roadsters, Tourings,
Coupes, Sedans

942 SO. HOPE ST. WALTER M. MURPHY MOTORS CO.

OPEN EVENINGS & SUNDAYS.

Reasonable Prices and Leadership in Values

Used Cars Sold by Don Lee Range From $250 Up All Makes

Such reasonable prices and values make it imperative that you inspect Don Lee values in used cars before you buy any car—new or used.

COME IN TODAY LIBERAL G. M. A. C. TERMS.

DON LEE

Cadillac Distributor Over 20 Years.

TWO STORES

1076 W. 7th St. DU. 1180.
Figueroa at Pico. WE. 3795.

OPEN EVENINGS.

LOOK THESE OVER

LINCOLN TOUR., CALIF. TOP "Gruss Air Shocks." Beautiful Duco paint, up to the minute mech. A whale of a buy at $1250. FRANKLIN LATE '24 SEDAN 10C Duco paint. Small mileage. Very clean thruout. A real buy at $1375. STUDEBAKER LIGHT 6 TOUR. '24 model, encl. top, new lacquer paint. Engine rebored, new piston rings & wrist pins, new clutch, pract. new rubber. $495.

It Will Pay You to COME TO WHITTIER

C. JEPSON MOTOR CARS 242 S. GREENLEAF Phone WHITTIER 424259.

Ser. 80 Pierce road	$2450
Ser. 80 Pierce coach	$2350
Ser. 80 Pierce 4-pass.	$2150
1923 Cad., 4-pass.	$950
1925 Olds six	$425
1924 Buick Master sedan	$900
1923 Buick sedan	$495
1926 Ford roadster	$395
Ser. 38 Pierce road	$650
Ser. 32 Pierce sedan	$1750
Ser. 38 Pierce tour	$675
1927 Nash rd., Advance	$1495

WM. E. BUSH, Inc.

FIGUEROA AT 21ST ST.

WALTER C. FINNEY

4065 WHITTIER BLVD.

Today's Specials

BUICK, late 1923 touring, windwings, fine lacquer finish, 6 good tires.

OAKLAND sport touring, new finish, good rubber, mechanically right. $375.

OAKLAND coupe, excellent finish & rubber, unusual buy, $450.

Open Evenings—Sunday

REO—REO—REO

ALL REFINISHED, RIGHT MECH. GOOD TIRES. REAL BARGAINS.

1925 REO SED. de luxe	$1275
1925 REO SPEC. TOUR.	875
1924 REO SED. A BUY.	775
1923 REO SPT. PHAE.	525

MANY OTHERS — TERMS.

REO MOTOR CAR CO. 422 W. 12TH ST. 1701 SO. GRAND AVE.

OPEN EVENINGS & SUNDAYS

1925 LINCOLN Jud. 2-p. coupe	$3150
1924 Marmon speedster, 2-pas.	1650
1924 Dodge coupe	585
1923 Stutz 7-pass. tour.	600
1922 Velie tour.	135
1922 Paige coupe	450
Cadillac 57 tour.	275

All of these cars are in A-1 condition. Priced to sell. Open nights and Sunday.

Walter M. Brown, Inc.

5813 SUNSET BLVD. HE. 2104

FOR YOUR NEXT USED CAR TRY

1046 WEST 7TH ST.

'22 Dort touring	$ 65
'23 Ford touring	70
'23 Chevrolet touring	75
'19 Buick touring	75
'20 Hupmobile touring	100
'21 Nash speedster	125
'22 Dodge touring	150
'22 Buick sedan	200
'25 Essex coach	395

Many others for sale under W. M. Murphy Safe Purchase Plan

GET IN AHEAD—TELEPHONE YOUR SUNDAY ADS TO THE TIMES FRIDAY OR EARLY SATURDAY PHONE MEtropolitan 0700

1926 CHEV. rdstr., like new. $333. 1925 Star, late sport tr., bal. tires. Perf. shape, $285. 1925 Star rd. $200. Terms. GUARANTEED. 1763 GLENDALE BLVD.

PIERCE dual valve town car. 1920, suitable for service car. $450. Hollywood Marmon. 6425 Sunset Blvd. GR. 1171.

NEW undelivered Willys-Knight. $150 under market for cash. Box 1, Times Branch, MONROVIA.

AUTOMOBILES, ETC.—Miscellaneous —40

You'll Be Surprised AT THE Very Low Prices 1925 and 1926 Open & Closed Models

Repossessed Cars RECONDITIONED AND Fully Guaranteed 30 Days' Free Service

BEAUTIFUL 6-CYLINDER CARS NEW PAINT AND RUBBER LOOK AND RUN LIKE NEW

$375	$450	$665
$745	$875	$925

REMEMBER, THESE ARE NOT OLD SECOND HAND CARS BUT NICE CLEAN MERCHANDISE OF THE LATEST SERIES AND FULLY GUARANTEED COME AND SEE THEM YOU'LL BE SURPRISED

1630 So. Figueroa

ROLLS-ROYCE, 1924 4-pass. sport. Lancia 1924, 4-pass. sedan, $3500. Baby English Austin roadster. OPEN NIGHTS & SUNDAYS.

Walter M. Brown, Inc.

5813 SUNSET BLVD. HE. 2104.

Ask For Mr. Erickson

Touring Cars for Sale —40-A

Buick 1925 Touring

Gold seal model for only $835. This is a real buy. G.M.A.C. terms. HOWARD AUTOMOBILE CO. 1020 S. Figueroa. WE. 5661. Drive a "Gold Seal" Buick.

BUICK Touring, late '23, original finish. Can't be told from new. Owned by old lady. Driven less than 10,000 miles. Sacrifice $385. Pymts. arrgd. $95 down. Call 1230 S. Figueroa.

BUICK Master 6 Touring, late '24. Orig. finish, only driven 11,000 mi. Looks brand new. Sacrifice, $595. Terms, $150 dn. 1230 S. Figueroa.

BUICK, don't buy a car, new or used, until you come to 542 S. Figueroa.

CADILLAC PHAETON (4-pass. tour.) custom built late series. Driven little, can't be told from new, fully equipped with tonneau shields, etc. Cost close to $5900, privately owned will take small car in trade. $900 down. Don't buy a new one before seeing this. MR. OLNEY, WE. 8311.

CADILLAC phaeton, model 61. Overhauled, Duco finish, 6 good tires, many extras. A real bargain. $950. easy terms.

W. P. HERBERT CO.

1110 S. Flower. WEstmore 0232

CADILLAC Phaeton, model 61, latest series, 1923, can't be told from br. new car. Has special lacquer finish, full enclosure, California top, every extra. Tremendous sac., $985. Lib. pymts arrg. $200 dn. 507 S. Flower.

CADILLAC 61 Phaeton, '23. Fine condition mechanically, new tires, extra dummy top, many extras. Must sell. Can arrange terms at $295 dn. 434 W. PICO. WE. 6080.

CADILLAC, 4-pass. de luxe Spt. Phaeton, '26 mod. Brand new, run less than 4000 miles. Has many extras. Sacrifice $2485. Cost new over $3800. Terms, $485 down. 542 S. Figueroa.

CADILLAC phaet. '23. Perf. Like new. Many ext. Sac. Owner. DR. 8838.

CASE touring '19, 7-pass. $250. Perf. mech. cond., good paint, new & good cord tires. Owner at Standard Garage, 209 S. San Pedro st.

CHEVROLET Touring, '26 mod. Orig. fin. Looks brand new. Run 7100 mi. Many exts. Sac. $295, $95 dn. Includ. ins. & int. 1230 S. Figueroa.

CHEVROLET touring, 4 brand new tires. Sacrifice on account of sickness, $85. 5621 S. Central ave.

CHEVROLET touring, like new, '26 model, a beauty, terms to suit. PASHLEY, 1118 S. MAIN.

CHEVROLET reg. late '25 1926 model tour., in A-1 condition, $75 down. Bal. 12 mos. 151 NO. VERMONT.

CHRYSLER 50 PHAETON, '26, has had best of care, small mileage, wonderful car, $650 down. WE. 3241

READ THE TRUTH TELLING TAG GREER-ROBBINS, 1140 S. Flower.

CLEVELAND SPORT TOUR, 2-TONE A BARGAIN, $75 DOWN, BAL. EZ. PASHLEY, 1118 S. MAIN.

Dodge Brothers Touring

1926 Special in excellent condition, fully equipped with many extras. A genuine buy. Terms. ALBERTSON MOTOR COMPANY Dodge Brothers Motor Car 1534 So. Figueroa. Open Eves.

DODGE Spec. Spt. Touring, late '26, same as 1927, looks br. new. Little mileage. Disc whls., bmprs., other exts. Big sac. Terms $175 dn. Includ. ins. & int. 1230 S. Figueroa.

DODGE, $55 full price, 5 good tires. Runs fine. Private owner. 329 N. KINGSLEY DRIVE.

DODGE touring, driven 7000 mi., like brand new. Sac. $425. DR. 8838.

FLINT 55 Sport Touring, late '25. Original finish, 4-wheel brakes, bumpers, other extras. Run 6000 miles. Sacrifice $585. Pymts. $140 dn. includ. ins. & int. 1230 S. Figueroa.

FLINT '26 touring, only run a few miles. A beautiful car at tremendous discount. 637 N. BROADWAY.

FORD touring, 1926 model, driven 6000 miles. Several extras. New car guarantee. Price & terms to sell quick. PEARL MOTOR CO. Authorized Ford dealer. 2254 Colo. Blvd. Eagle Rock. Open Sun. & eves. for sales and service.

FORD Touring, latest '26. Looks br. new. Has bmprs., speedometer, lgs. wheel, balloon tires, etc. Sacrifice, $285. $95 down. 1230 S. Figueroa.

FORD 1922 model, $55 cash. Mechanically O.K. DE. 6262.

HUDSON speedster '19, mechanically good, 6 good tires, dirt cheap, runs fine. See Doc at oil station, cor. Vermont and Florence.

HUPMOBILE '24 Tour., refinished, new tires, many extras, overhauled. Very low price. Only $110 down. Kelley Kar Co., 1834 S. Figueroa.

Lincoln 1921 Phaeton

Refinished maroon with black fenders, Gruss air springs, good tires, splendid mechanically. Sacrifice.

PELTON MOTOR CO. Marmon Distributors. 1345 So. Figueroa. WE. 5341.

LOCOMOBILE 1918 TOURING Special body, perfect thruout. Priced for quick sale. Hollywood Marmon, 6449 SUNSET BLVD. GR. 1171.

MARMON 4-passenger touring, Cal. top, good tires, '21 model, in A1 condition. Need cash. $375. HO. 4606

MARMON 1926 74 tour., perfect. A real buy, act quick. Hollywood Marmon Co., 6449 Sunset. GR. 1171.

NASH 6 1923 Tour. Full enclosure, new rubber & paint, reconditioned. $395, terms. Waters Nash, 1224 S. FLOWER.

NASH Advanced 6 Touring 1925 series, 5-passenger. Has spec. finish, every extra. Sac. $685. Lib. payments arr. $165 dn. 507 S. Flower.

OAKLAND Sport Touring, late '24. Has orig. finish. Dic whls., 4-whl. brakes, shock absorbers. Best buy in L.A. Worth $1100. Sacrifice today. $385. Tms. $95 dn. 1230 S. Figueroa

OAKLAND '27 sport tour., very latest. Can't be told from new, every extra, tremendous discount. $245 down. Kelley Kar Co., 1834 S. Figueroa.

OVERLAND, 1925. Blue Bird touring. Fine new duco finish, stationary top with plate glass, good tires. Cheap. Easy terms. BALDWIN'S LOT, 1124 S. Figueroa

PACKARD single six tour., model 126 5-pass., good tires, tonneau shield, plate glass curtains, bumpers, etc., and in exc. cond. Today only $900. EARLE C. ANTHONY, INC. 1001 S. Hope. Pack'd dist. WE. 0331

PACKARD Straight 8, 4-pass. Sport Phaeton, '25 model. Has had little mileage. The classiest sport car in the city. Original finish. Looks brand new. Must sell $1775. $350 down. Call at once. 542 South Figueroa.

PACKARD twin 6 spt. phae., 7-pass. Last series, looks like str. 8, disc wheels, new rubber & paint, perf. Must sac. 1710 W. 6TH ST. Kendis Apts.

PAIGE 6-70 de luxe 4-pass. sport touring, like new, original finish and tires, run very little, cost $2975, will sacrifice for $950, liberal terms. GARAGE, 822 S. Figueroa.

RICKENBACKER '24 Tour., California top, many extras. An absolute steal. See this. Only $150 down. Kelley Kar Co., 1834 S. Figueroa.

STUDEBAKER '25 DUPLEX Phaeton. Practically new rubber, new paint, Mech. perfect. $750, terms. SCHIM NASH SALES 6707 S. Broadway. York 4710.

STUDE 1925 Std. 6 Phaeton. Original finish perfect, tires like new, many extras. Must sacrifice. $250 down. Bal. easy. 1218 So. Main. WE. 9249.

RICKENBACKER straight-8, late '25. Like new. Calif. top. $1250. 1036 S. FLOWER. WE. 9124.

STAR Sport Touring, '25 model. Balloon tires, disc whls., bmprs., wings, sun visor. Other extras. Sacrifice, $285. $85 down. 1230 S. Figueroa.

STAR 6 Touring, '26-'27 series. Brand new, run 1600 mi. Sacrifice, $585. Terms, $160 down, including insurance and interest. 1230 S. Figueroa.

Studeb'r Duplex Phaeton

1926. Car hardly told from new. Real value at $935. terms. HOWARD AUTOMOBILE CO. 1020 S. Figueroa. WE. 5661.

AUTOMOBILES, ETC.—Miscellaneous

Touring Cars for Sale —40-A

STUDE. Lt. 6 tour., 1924. Excellent cond. 5 almost new tires. Eqty. for $50. No transfer fee. Small pymts. Hurry. 1232 W. 6th st. Open eves.

STUDEBAKER, spec. tonneau windshield, good tires, $225 for quick sale. Owner. 229 W. 25 st. Apt. 1.

STUDE. dup. ph., 1926. Fin. Co. value $800. Will sell much less. GR. 5483.

STUTZ Vertical 8's, latest models, touring, sedans, roadsters, coupes. Sacrifice from $1000 to $1500 disc. Must be sold to settle bank's acct. Terms, $495 down, 8% interest. No other charges. 542 South Figueroa.

WILLYS-Knight Touring, '24-'25 mod. Orig. finish, looks brand new. Bumpers, shock absorbers, new tires, other extras. Big sacrifice. $160 dn. Ins. and int. free. 1230 S. Figueroa.

Repossession Save $800

Gardner Straight 8 Spt. Phaeton, practically new, driven 723 miles. Make 3 back pyts. & continue with contract. 5478 Sunset Blvd., Holly.

A BARGAIN, Apperson 8-cylinder car in excellent condition, 5 wire wheels & tires. Must sell, as I am going East. First offer takes it. Call at 111 N. Beaudry some time Friday before 4:30 p.m.

BIG Six Stude. Six disc wheels. $300. 4919 S. Broadway.

Roadsters for Sale —40-B

AUBURN Straight 8 Rdstr., '26 mod. Looks brand new. Big sac. $385 dn. Accept car in trade. 542 S. Figueroa

BUICK Stand. 6 Sport Roadster, 1927 ser., pract. br. new, driven only few miles. Every ext. Must sell immed. Tremendous sacrifice. Liberal payments arrg. $285 dn. 507 S. Flower.

BUICK Stand. 6 Spt. Rdstr., 1927, very last word. Fully equipped. Sac. Great big tremendous disc. Lib. time pymts. $285 dn. 507 S. Flower.

BUICK Mas. 6 rdstr., '26. Looks like new. Every pos. extra. Can't use. Must sac. Acc. $295, 18 mo. cont. 1051 W. WASHINGTON.

BUICK Mast. 6 Sp. Rd. '25. Ru. seat. $890. Tms. Biggest barg. in city. 2343 S. ALVARADO. EM. 7964.

BUICK MASTER SPT. RDSTR. New 2-tone duco and rubber. Many extras. Must sell. 5737 Sunset Blvd.

BUICK '26 Master 6 sport road. FINANCE CO., 1268 S. ALVARADO

BUICK 6 Roadster, 1923, excellent mechanical condition. Phone HO. 5304.

CADILLAC, V-63, late 24, rdstr., new Duco fin., tires like new, has had good care. Must sac. today, $1395. $295 dn. 542 S. Figueroa.

CHANDLER SPT. RD., 4-PASS. Cannot be told from very latest mod. Looks like new. Completely overhauled and guaranteed. Classiest car in town and $325 down takes it, balance easy. See car at 1732 S. Figueroa or call WEstmore 4326.

CHRYSLER IMPERIAL 80 ROAD. '26 Only driven a few thousand miles, the condition is exceptionally fine, only $1975. Terms. WE. 6080.

READ THE TRUTH TELLING TAG GREER-ROBBINS CO. 434 W. Pico

CHRYSLER Imperial 80 Roadster, latest '26 mod. Brand new, run little. Wire wheels, special equip. Must sell today to satisfy bank. $1385. Can arrange easy terms. 8% interest. No other charges. 542 S. Figueroa.

CHRYSLER 70 road. '26, only driven 3300 miles, like new in every detail. Fully equipped. $365 dn. WE. 9249

READ THE TRUTH TELLING TAG GREER-ROBBINS CO., 1218 S. Main.

CHRYSLER 58 Sport Roadster, latest 1926 series, nearly new, driven only few miles. Has every extra. Sacrifice, tremendous bargain. Liberal pymts. arrg. $165 dn. 507 S. Flower.

CHRYSLER 70 Rdstr. 1927 mod. Br. new, run 80 miles. Must be sold today. Sacrifice, $1395. Terms, $295 down including insurance & interest. No brokerage. 542 S. Figueroa.

CHRYSLER 70 Sport Roadster, late 1927 series, nearly new, only driven few mi. Must sacrifice at tremend. barg. Accept old car in trade. Lib. pymts. arrg. $285 dn. 507 S. Flower.

CHRYSLER 58 Roadster, very latest '26. Br. new, driven less than 1000 miles. Big sac. Ins. and int. free. Terms, $165 down. 1230 S. Figueroa.

CHRYSLER 70 ROAD '27 series, only driven 1200 miles, practically new car. $490 dn. WE. 9249.

READ THE TRUTH TELLING TAG Greer-Robbins, 1015 S. Figueroa.

CHRYSLER 70 spt. rdstr., '26. Like br. new. Has every poss. ext. Owner must take trdn. loss. Tms. arr. Acep. $320 dn. 1051 W. Washington

CHRYSLER 70 Sport Roadster, very latest 1926 ser., nearly new, driven only few mi. Sac., trem. barg. Lib. pymts. arrg. $350 dn. 507 S. Flower.

CHRYSLER 6-60 Road. used only 1200 miles. This is a new car, every extra, tremendous discount. See this. Kelley Kar Co., 1834 S. Figueroa.

CHRYSLER 70 Roadster, very latest '26. Brand new, run less than 5000 miles. Big sac. Terms, $295 dn. includ. ins. and int. 1230 S. Figueroa.

CHRYSLER 70 rdst., latest '26. Can't be told from br. new. Sac., $950. Tms. $195 dn. 8% int. No other charges. 542 SO. FIGUEROA.

CHRYSLER 70 Roadster, '26 model. Has '26 eqp. Best buy in L.A. Sac. $985. $195 down. 1230 S. Figueroa.

CHRYSLER roadster, late series 6-70. 5 new tires. Best buy in town. VE. 1494. 4256 SO. VERMONT.

DIANA straight 8 rdst., '26 mod. refinished same as 27s. Mileage 6500. Sac. $1085. Tms. $250 down, only 8% int. 542 SO. FIGUEROA ST.

DIANA 8 rdstr. Looks and runs just like new car. Excellent paint and rubber. Mechanically O.K. A real buy for $1050. 5980 Sunset Blvd.

Dodge Brothers Roadster

1926, special in exceptionally nice condition, disteel wheels, 5 balloon tires, nickel bumpers. $785. ALBERTSON MOTOR COMPANY Dodge Brothers Motor Car. 1534 So. Figueroa. Open evenings.

DODGE '26 ROADSTER

$225 CASH, BALANCE TERMS

942 SO. HOPE ST.

OPEN EVENINGS & SUNDAYS.

Dodge '26 Roadster

New rubber & paint. A1 mechanically. $475. 1052 S. FLOWER. WE. 2911.

DODGE Special Sport Roadster '26-'27 series. Bumpers, disc wheels, other extras. Can't tell from new. Must be sold today. Sacrifice. $785. Terms arrgd. $155 down. 1230 S. Figueroa.

DODGE roadster, 1926 special expert condition, disc wheels, nickel bumpers. Terms. OWNER, Calif. Pencil Co., 501 W. 10th.

DODGE spec. spt. rdst., '27 mod. Sac. $150 down. Only 8% int. No other charges. 542 S. FIGUEROA.

DODGE, don't buy a car, new or used, until you come to 542 S. Figueroa.

FIAT roadster, 55-90, mod. '05. Good cond. $400. HE. 7930.

FLINT rd., '27 model, like new. $350 down. Terms. 1146 N. VERMONT.

FORD sport roadster, disc wheels, vacuum tank, etc. $125 full price. PASHLEY, 1118 SO. MAIN

HUPMOBILE 8 Roadster. Former owner has given this car such splendid care it is like new, both in appearance and mechanical condition. Rumble seat and every extra. Carries 30-day service. $1235. GREER-ROBBINS CO., Hup. Dist. 516 W. Pico. Open Eves.-Sun.

HUP 8 ROADSTER, 1926 Driven few miles and like new in every way. Price $1495, easy terms. Lynn C. Buxton, 1636 S. Figueroa. 20 yrs. of honest dealing.

JORDAN line 8 roadster, '26 mod. Sac. Terms. $265 down. 8% int. No other charges. 542 S. Figueroa.

LINCOLN sport rdstr., 1927. Brand new, 4 brake system. Wire wheels. Spec. Duco. Every extra. Big disct. WE SPECIALIZE IN LINCOLNS. 2144-6-8 W. Washington. EM. 7964.

LOCOMOBILE JR., 8 road. 1927 series, only driven 3600 miles, full accessory equipment. Rumble seat, etc. Exceptionally fine. $500 down. 1015 S. Figueroa. WE. 3775.

Marmon "74" Road.

Refinished an exquisite 2 tone cream. Natural wood wheels, new tires, heavy duty bumpers and other extras. Our price will appeal to you. Liberal terms. PELTON MOTOR CO. Marmon Distributors. 1345 So. Figueroa. WE. 5341.

Marmon Roadster 1922

Ter. $890, eve. Niagara 1520, Pass.

MOON Spt. Rdstr. de luxe 1925 ser. Orig. finish. Looks & runs like new car. Must sac. at once. Easy payments arr. $165 dn. 507 S. FLOWER

MOON Sport Roadster, '27 mod. Brand new, run 80 miles. Sacrifice, $1085. Terms arranged. $250, including insur. & interest. 1230 S. Figueroa.

MOON 6-60 Spt. Rdstr., 1927, br. new car. Sac. over $200 disc. Easy time pymts. arrg. $275 dn. 507 S. Flower.

MOON rdstr., de luxe mod. Good buy. Sell contract, easy payt. MU. 5271. Wolff.

NASH Special 6 Sport Roadster, 1925 series, can't be told from brand new car. Has double bar bumpers, disc wheels, every extra. Must sacrifice beautiful car at once. Easy paymts. arranged. $165 dn. 507 S. Flower.

NASH Advanced 6 Sport Rdstr., very latest 1926 ser., driven only few mi. Has 7 main bearing motor, rumble seat, every ext. Sac. at once. Easy pymts. arrg. $285 dn. 507 S. Flower.

NASH Advanced 6 Sport Roadster, '26 series. New tires, special Duco finish, bumpers, shock absorbers, others extras. Worth $1100. Sacrifice, $685. Terms, $195 down. 1230 S. Figueroa.

NASH advanced 6 rdstr., '26 mod. Bumpers, shk. absorbers, disc whls. Other extras. Sac. $895. Easy tms. $185 down. 542 SOUTH FIGUEROA

NASH '26 Advance Rdstr. Original finish, new tires. Many extras. Big discount. Only $265 down. Kelley Kar Co., 1834 S. Figueroa.

AUTOMOBILES, ETC.—Miscellaneous

Roadsters for Sale —40-B

NASH Adv. 6 Sport Road. '27. Brand new. Only run 2500 mi. Bumpers, windwings, new spare. Must sac. Acep. $267 dn. 1051 W. Washington

OAKLAND grey spt. rdstr., '27 mod. Brand new car at a big disct. Pym. $375 down. Only 8% int. No other charges. 542 SOUTH FIGUEROA.

OAKLAND sport road. '26. Rumble seat, new tires, bumpers, etc. Bought new sedan, must sell. Lib. tms. Acep. $225 dn. 1051 W. Wash'n

OAKLAND 6 Sport Roadster, latest 1926 ser., practically brand new car. Tremendous sacrifice. Easy payments arranged. $175 down. 507 S. Flower.

OAKLAND Sport Roadster, latest 1926 series, pract. brand new car. Every extra. Must sell at once. Have easy pymts. arrg. $175 dn. 507 S. Flower.

Packard "8" Roadster

Almost perfect, smart appearance in two-tone gray Duco, new imported Burbank top, European type, new balloon cords, pressure lubrication. Performance—wonderful. Condition guaranteed. This car will appeal to the man who demands the best. Substantial saving in price. $1100 down balance $140 per month. DOUGLAS M. LONGYEAR, INC. Hollywood Packard Dealer 7026 Hollywood Blvd. GR. 3194.

PACKARD 8 roadster, boss of the road. A snappy looker. Burbank top & covers to match. A wonder buy at $2800. EARLE C. ANTHONY, INC. 1001 S. Hope. Pack'd Dist. WE. 0331

PEERLESS de luxe sport roadster, late '25, new price over $2900, must be sold today to satisfy judgment. $375. Terms $185 dn. 542 S. Fig'oa

PIERCE-Arrow roadsters, 33, model, like new, half price. 1209 S. HILL.

REO Special Sport Roadster, very latest '26 mod. driven 5600 mi. Cost new over $2200. Must sell to settle account. Sacrifice $1085. Can arrg. pymts. $350 down. 542 S. Figueroa.

STUDEBAKER Stand. 6 Sport Roadster, 1927 series, pract. brand new car, driv. only few mi. Has every ext. Must sac. at once. Have easy pymts. arrg. $350 dn. 507 S. Flower.

STUDEBAKER Spec. 6 Sport Rdstr., latest 1924 ser., like new car. Has special lacquer finish, every extra. Sac. Payts. $150 dn. 507 S. Flower.

STUTZ 1926 8 rdstr. rumble seat and fully equipt. $2700. Easy terms. 5813 SUNSET BLVD. HE. 2104.

WILLS St. Claire '25 mod. Road. Finish perfect, 5 balloon tires, rumble seat and every extra. Must sell. Can arrange terms. $350 down. 1015 So. FIGUEROA. WE. 3775.

WILLYS-Knight Big 6 Roadster, '26 ser. Cost over $2300 new. Must be sold today. $1085. $225 dn. 8% int. No other charges. 542 S. Figueroa.

Sport Cars —40½

DURANT SPORT TOUR. 2-TONE Econ. to operate. Full price $198. PASHLEY, 1118 S. MAIN.

Speedsters —40-B

MARMON 4-Passenger De Luxe Speedster. '24 mod. 2 side wheel mountings, spec. eqp., fin., tires like br. new. Worth $1800. Must sac. today. $785. $175 down. 1230 S. Figueroa.

HUDSON '23 speedster, good finish, new tires, many extras. Overhauled. Very attractive price. $110 down. Kelley Kar Co., 1834 S. Figueroa.

Coupes for Sale —40-C

AUBURN 2-pass. Coupe, 8-88, latest '26 model. Run less than 6000 miles. New price over $2400. Sac. today. $1395. $285 down. 542 S. Figueroa.

Buick 1926 Coupe

Master 6, 4-pass. Gold Seal, guaranteed. Priced low. Easy G.M.A.C. terms. HOWARD AUTOMOBILE CO. 1367 S. Figueroa. WE. 5612. Buy a "Gold Seal" Buick.

Buick 1924 Coupe

Reconditioned like new, excellent tires. Only $800. G.M.A.C. terms. HOWARD AUTOMOBILE CO. 1020 So. Figueroa. WE. 5661. Try a "Gold Seal" Buick.

BUICK Master 6 Country Club Coupe, very latest 1926 series, just like brand new car. Has been in storage. Has dble. bar bmprs., rumble seat. Must sell immed. Sac. Easy time pymts. arrg. $295 dn. 507 S. Flower.

BUICK Standard 6 Coupe, latest 1926 series, 2-passenger, nearly new, driven only few miles. Has double bar bumpers, every extra. Must sacrifice immediately. Liberal payments arranged. $250 dn. 507 S. Flower st.

BUICK master six country club coupe, 1927 series, very latest, driven only few miles. Has double-bar bumpers, every extra, rumble seat. Must sacrifice immediately. Liberal pymts. arrgd. $350 down. 507 S. Flower.

Buick "6" Coupe. Late '22

5 pass. completely rebuilt, new Duco finish, new tires, many extras. $150 down. 1132 S. FIGUEROA.

BUICK Standard 6, 4-pass. Coupe, '26 mod. Br. new, run very little. Sac. $985. Terms, $175 down. 8% int. No other charges. 542 S. Figueroa.

BUICK Master 6 Country Club Coupe, late 1925. Original finish. Has bumpers. Big sacrifice. Terms arranged. $275 dn. 1230 S. Figueroa.

BUICK Master 6 Country Club Coupe, very latest '26 mod. Orig. finish; actual mileage 4900. Over $600 discount. $325 down. 542 S. Figueroa.

BUICK Master 6 Vic. coupe, '25 mod. Orig. fin. Like br. new. Bumpers, spare, etc. Take trade in. Lib. Acep. $375 dn. 1051 W. WASHINGTON.

BUICK coupe, 4-cyl. 1925, completely overhauled. Good rubber. Best buy. No dealers. Ph. Glendale 4853-W.

CADILLAC 63 Victoria. Rebuilt, new Duco, new tires. Guaranteed. $1350.

Many Other Bargains

1401 No. Vine. HO. 5343.

CADILLAC, 4-pass. coupe, late mod. Dandy shape, give me $150, take over my contract, total pr., $950. Owner, 1302 W. 10th st. WA. 5019

CHEVROLETS, 10 of them, coupes, sedans, tourings, 1923-24-25 and 26 models. The prices are low. Your chance to buy some real transportation. 5980 SUNSET BLVD.

CHEVROLET 1926 Coupe. New duco finish, balloon tires, disteel wheels, bumpers, fine upholstery, etc. Easy terms. J. V. BALDWIN, 1417 S. Figueroa.

Chev. '26 Coupe. $595.

New tires, new car guar. Chev. Dealer, KENNELLY'S, 1153 S. Main.

CHEVROLET Coupe, Very late 1925. New balloon tires, bumpers, snubbers, etc. Looks like new. Terms. BALDWIN'S LOT, 1124 S. Figueroa

CHEVROLET coupe '26, perf. cond., good tires, shock absorbers, many extras. $595 for quick sale, terms. 533 MUIRFIELD ROAD. WH. 5826

CHRYSLER 70 Royal Coupe, latest 1926 ser. Orig. finish, just like brand new car. Every extra. Must sacrifice at once. Easy payments arranged. $350 down. 507 South Flower st.

CHRYSLER 70 coupe roadster, has rumble seat, very snappy job, fully equipped for only $1000. EARLE C. ANTHONY, INC. 1001 S. Hope. Pack'd dist. WE. 0331

CHRYSLER 58 coupe, late '26, brand new, run few miles. Sacrifice $165 down, including interest and insurance. 542 S. Figueroa st.

CHRYSLER 58 Coupe, latest 1926 ser. Nearly new, driven only few miles. Fully equip. Sac. Trem. barg. Liberal pymts. $165 dn. 507 S. Flower.

CHRYSLER Imperial 80, 4-pass. Cpe. Latest '26 model. Driven less than 3500 mi. Sac. over $1200 discount. Terms, $475 down. 542 S. Figueroa.

CHRYSLER 58 Coupe, latest '26. Br. new, actual mileage only 7700 miles. Bmprs., spec. equip. Sacrifice, $685. Terms, $150 down. 1230 S. Figueroa

CHRYSLER 60 Coupe, brand new '27 ser. Only driven few miles. Sacrifice $1085. $240 down, including insurance and interest. 1230 S. Figueroa.

CLEVELAND Coupe De Luxe, latest 1926 series, 2-pass. Just like new. Tremendous bargain. Easy payments arranged. $165 dn. 507 S. Flower st.

DIANA Straight 8 Country Club Coupe '26 mod. Classiest car in city. Looks brand new. New price over $2700. Will sacrifice for $1185. Terms arranged. $250 dn. 1230 S. Figueroa.

Dodge Brothers Coupe

1926. Special, 2-pass. Grain leather upholstery, original finish, natural wood wheels, 5 good tires. $395 ALBERTSON MOTOR COMPANY Dodge Brothers Motor Car. 1534 So. Figueroa. Open evenings.

Dodge 1926 Coupe

Fine original duco finish, good tires. $225 down. Bal. easy. HOWARD AUTOMOBILE CO. 1212 So. Main. WE. 6385.

DODGE Special Coupe, '26-'27 ser. Run 4000 mi. Can't tell from br. new. Sac. $775. Easy paymts. arr. $165 down. 1230 SO. FIGUEROA.

DODGE coupe, '24, perf. finish, excellent tires, mechanically A-1, fully equipped, a snap for some one. 5980 SUNSET BLVD.

DODGE COUPE, half value if taken today. Good condition. DR. B., OWNER, 1624 S-8 N. Serrano.

DODGE coupe, 1926. Bargain. Terms. No dealers. Ph. Lankershim 298.

DODGE coupe, 1926. Bargain. Terms. No dealers. Ph. Lankershim 298.

DODGE Special Business Man's Coupe, very latest 1926 ser., pract. br. new car, driven only few miles. Has every extra. Must sacrifice immed. Lib. pymts. arrg. $175 dn. 507 S. Flower.

ESSEX special coupe, Murphy built. Looks positively brand new. Perfect in every detail. Loaded with extras. Can't use. Must sell. Will sacrifice. 5980 SUNSET BLVD.

ESSEX 4, 2-pass. Cabriolet, late 1922. Has had little mileage. Finish, tires like new. A steal. $285. Payments. $90 down. 1230 South Figueroa.

FORD cpe., '26, excel. cond. Good tires $175 cash. 4573 MELROSE.

AUTOMOBILES, ETC.—Miscellaneous

Coupes for Sale

FORD coupes (14) $100 [illegible] models. Some painted [illegible] pyroxylin. Low as $40 [illegible]. Look them over! Open Evenings & Sundays.

DUNHAM for FORDS

Ford Dlr. Used Car Dp. [illegible]

FORD '26 coupe. Only driven a few hundred miles, [illegible] spare tire and a [illegible] price. Guaranteed. [illegible] NADEAU'S, Ford [illegible] Central & Slauson. [illegible]

Ford '25 Coupe, [illegible]

A-1 condition, balloon [illegible] FORD—BEN FAHY—DEALER 920 W. 8th. Open [illegible]

FORD coupe, 1925, refinished [illegible] Mechanically like new [illegible] A steal at $315. Hurry [illegible] 5980 SUNSET [illegible]

FORD coupe, 1924, excellent [illegible] good rubber, $250, terms [illegible] Ford Dealer, 2142 W. [illegible]

Hup. 8, '27 Model, Coupe

Sport model, rumble seat, only 2500 mi. Car is used [illegible] Not a scratch on it. Fully [illegible] $800 off list. New car [illegible] Terms. 1234 S. Olive. [illegible] and Sundays. WE. 5795.

HUPMOBILE 8 coupe, 1926 [illegible] New tires, fully [illegible] exceptionally good [illegible] fine condition. $450 down. [illegible] Figueroa. WE. 3775.

HUPMOBILE Straight 8 Coupe, [illegible] mod. Br. new car, only [illegible] Sacrifice at a tremendous [illegible] $385 down. Call 1230 S. [illegible]

LINCOLN 5-pass. coupe, [illegible] has all new tires, new [illegible] brand new motor. A bargain [illegible] WE SPECIALIZE IN LINCOLNS 2144-6-8 W. Washington [illegible]

Lincoln Coupe, [illegible]

A-1 condition, [illegible] Duco finish, will trade [illegible] See Mr. Warne, [illegible]

LINCOLN '23 Coupe, 5-pass. [illegible] new duco fin., practically [illegible] stone tires. $2350. [illegible] HOLLYWOOD CADILLAC [illegible] 1401 No. Vine. [illegible]

MARMON 2-PASS. COUPE [illegible] Price $2450. Easy [illegible] LYNN C. BUXTON, 1636 S. [illegible] 20 YRS. OF HONEST DEALING

NASH Special 6 Coupe, latest [illegible] Disc wheels, bumpers, [illegible] 4000 miles. Sacrifice [illegible] Arrgd. $195 dn. 1230 S. [illegible]

NASH, don't buy a car, new or used, until you come to 542 S. [illegible]

NASH 26 SPECIAL 4 COUPE [illegible] FINANCE CO., 1268 S. A[illegible]

OLDSMOBILE Landau Coupe, [illegible] 1926 series, 2-pass. [illegible] new, driven only few miles [illegible] ble bar bumpers, every extra [illegible] sacrifice today. Easy [illegible] ranged. $165 dn. 507 S. [illegible]

OVERLAND cpe., 6, [illegible] few mi. Buy pretty [illegible] Vermont.

PACKARD [illegible] orig. fin. tires. Many [illegible] little. Looks br. new [illegible] $350 dn. 542 SO. FIGUEROA

PEERLESS 8 coupe, 2-pass. [illegible] baggage space. Wonderful [illegible] cheap. 941 SO. OLIVE ST.

STAR Coupster, '26 mod. [illegible] Barg. $385. Tms. arrg. [illegible] clud. insur. & int. 1230 [illegible]

STUDEBAKER 4-pass. [illegible] late '25. New tires [illegible] equip. Sac. $795. [illegible] 542 SO. FIGUEROA

STUDE. '25 4-pass. coupe [illegible]

STUDE. Stand. 6 coupe [illegible] Roberts, 1137 S. Olive [illegible]

STUDE. SPORT COUPE, DUCO [illegible] wheels, $150 down, [illegible] PASHLEY, 1118 S. MAIN

STUDEBAKER Big 6, [illegible] de luxe, 11,000 mi. [illegible]

WHIPPET 6-cyl. coupe, [illegible] new, never run a [illegible] Tms. $195 dn. Only [illegible] other charges. 542 [illegible]

WILLYS-K., light 6 coupe [illegible] a steal. 941 S. OLIVE ST.

COUPE, Paillsa, 1924, [illegible] Going east, must sell. [illegible] OX. 3356.

Sedans for Sale

AUBURN Str[illegible] 8 Sedan, [illegible]

AUBURN Sedan, [illegible]

Buick 1926 Sedan

Master 6, Gold Seal, [illegible] HOWARD AUTOMOBILE CO. [illegible] Drive a "Gold Seal" [illegible]

Buick 1926 Sedan

Popular 2 door "Gold Seal" [illegible] guaranteed, $1285, G.M.A.C. [illegible] HOWARD AUTOMOBILE [illegible] 1020 S. Figueroa [illegible] Buy a "Gold Seal" [illegible]

Buick 1926 Sedan

4-door master 6 [illegible] Guaranteed. $1600 [illegible] HOWARD AUTOMOBILE [illegible] 1212 S. Main [illegible]

Cadillac "61" Sedan

Many Other Bargains

W. P. HERBERT CO.

AUTOMOBILES, ETC.—Miscellaneous

Sedans for Sale —40-D

CHANDLER '26 SEDAN ......$1150 Original finish like new, has spare tire, bumpers, trunk rack, and in excellent condition throughout. EARLE C. ANTHONY, INC. 1001 S. Hope. Pack'd dist. WE. 0331

CHEVROLET '26 LANDAU SEDAN. FINANCE CO., 1268 S. Alvarado.

CHRYSLER 70 Imperial Sedan, very latest 1926 series, 4-door, 5-passenger. Orig. finish, just like new car. Every extra. Must sacrifice immediately. Liberal payments. $185 dn. 507 S. Flower st.

CHRYSLER 70 Sedan, latest 1926 ser. 5-pass. Original finish. Looks and runs like brand new car. Every extra. Tremendous bargain. Liberal pymts. arrgd. 507 S. Flower.

CHRYSLER 60 Sedan, late '26. Shock absorbers, bmprs., etc. Br. new car. Only run 2100 mi. Sacrifice, $1075. Terms, $295 down. 1230 S. Figueroa

CHRYSLER 58 Sedan, 1926 ser., 4-door, 5-pass., pract. brand new car. Every extr. Must sac. at once. Easy pymts. arrg. $165 dn. 507 S. Flower.

CLEVELAND SEDAN

Very latest model 5-pass. de luxe in perfect shape, car looks and runs like new. Fully equipped and service. New car guarantee and balance to suit. $350 down and balance to suit. See MR. CLARK, 1702 S. Figueroa or phone WEstmore 4326.

CLEVELAND 6 De Luxe sed., 1926. Thoroughly overhauled, fully equipped and guar. Easy terms.

W. P. HERBERT CO.

1110 S. Flower. WEstmore 0232

CLEVELAND 2-door Sedan, late '25. 4-wheel brakes, balloon tires, orig. finish, run very little. Need money. Sac. $495. Easy paymts. $150 down. Car stored 1230 S. Figueroa.

DIANA Straight 8 Brougham, 1926 mod. fully equip. Just like br. new. Tremendous sac. $1085. Liberal pymts. arrg. $275 dn. 507 S. Flower.

DODGE '27 sedan, $985. New car guar. Accept small car part payment, balance cash or terms. W. FROST, Owner. 1163 E. Valley Bl., between Alhambra & El Monte.

DODGE de luxe sedan, just like new, only run two or three months to responsible party. Hugh C. Marshall 1111 S. FIGUEROA.

DODGE LATE 25 SEDAN FINANCE CO., 1268 S. ALVARADO

DODGE SENIOR SPORT SEDAN—perfect condition, owner leaving city. Will sacrifice. HE. 6188.

Durant 1923 Sedan

Good finish, good tires, bumpers, other extras. Special today. $325. HOWARD AUTOMOBILE CO. 1212 S. Main. WE. 6385.

ELCAR 8 SEDANS 1927 BRAND NEW BIG DISCOUNT

[illegible] suburb model, seven passenger, 6 wire wheels & tires, spare mounted on each side of hood. Special Duco Rolls-Royce blue. Fully equipped to last detail. Most beautiful car in L.A. Sells new for $3760. Our price only $2750.

[illegible] demonstrator, fully equipped, driven only 4000 mi. Exactly like new. Regular price $3250, our price only $2250.

These prices for immediate acceptance. We have turned the Elcar agency over to another distributor. Terms or Trade.

ELCAR PACIFIC CO.

[illegible] S. Flower. WE. 9782.

[illegible] sedan, 1927 ser., nearly new, only driven few miles. Has bumpers, every extra. Sacrifice at once. Liberal pymts. arrg. $165 dn. 507 S. Flower.

[illegible] sedan, 1927, 6 weeks old, $1190 [illegible] equity. Phone GR. 5481.

[illegible] '24. New paint. Oversize [illegible] tires. Bumper. Speedo., etc. [illegible] $100 dn., $21.56 mo.

DUNHAM for FORDS

Ford Dlr. Used Car Dp. 1916 S. Main

FORD 1924 SEDAN, $195 [illegible] car must be seen to be appreciated, perfect condition throughout, and below the market price. $75 [illegible] and balance to suit. 1702 S. [illegible] Ph. WEstmore 4326.

FORD TUDOR SEDAN

[illegible] '26. Duco finish, some extras. [illegible] Terms. 1234 S. OLIVE.

[illegible] brand new 2-dr. sedan, 1927, [illegible] driven a mile. Liberal disc. [illegible] Waters Nash, 1224 S. Flower

[illegible] Tudor Sedan, $245. Bal. [illegible] 10 W. Pico. WE. [illegible]

[illegible] sedan, genuine 10 [illegible] finish, new Duco in [illegible] practically new rubber. [illegible] Price $895. WHITE AU[illegible] 2701 S. Figueroa. WE. 1212

[illegible] 4-door Brougham, '26 mod. [illegible] brand new. Spec. lamps, nickel radiator, $35 spotlight, trunk, shock absorbers, driven very little. Sac. $985. $225 down, includ. ins. and int. 1230 S. Figueroa.

[illegible] Brougham, latest 1926 model. Can't tell from new. Perfect [illegible] tires, loaded with extras. [illegible] at substantial discount. [illegible] SUNSET BLVD.

[illegible] 5-pass. sedan, '26 model, [illegible] finish, looks brand new. Many [illegible] Only run 7100 miles. New price [illegible] Sac. $885. $195 dn. includ. [illegible] ins. and int. 1230 S. Figueroa.

HUDSON SEDAN, 1925 [illegible] new rubber, Guaran[illegible] bal. 12 mo. We trade

943 SO. GRAND

[illegible] sedan, '26 mod. Br. new car, [illegible] run few thou. mi. Has many [illegible] new car, only driven few [illegible] over $2000. New [illegible] must sell today for $885 [illegible] $195 down. 542 S. Figueroa.

[illegible] Brougham, 1927 ser. Pract. [illegible] new car, driven only few mi. [illegible] Original trunk, bumpers, every [illegible] Sac. Tremend. barg. [illegible] pymts. arrg. 507 S. Flower.

[illegible] latest model. Wonderful [illegible] Small mileage. Loaded [illegible] extras. Runs just like a new [illegible] sacrifice. 5950 Sunset Blvd.

[illegible] latest 1926 ser. Looks [illegible] brand new car. [illegible] extra. Must sac. at once. [illegible] $885. 507 S. Flower.

[illegible] Brougham '26 mod. [illegible] Small mileage. Sac. [illegible] $145 dn. 542 S. Figueroa.

[illegible] Sedan. One of those [illegible] that has had very [illegible] and is like new in every [illegible] equipped with trunk, [illegible] and other extras. Carries [illegible] guarantee. Don't pass up [illegible] opportunity to buy a real automobile [illegible] $700 down. Balance easy. [illegible] CO., Hup Dist. [illegible] WE. 4456.

[illegible] Only driven few thousand [illegible] fully equipped and in [illegible] condition thruout. Also carries guarantee. Don't fail to see [illegible] beautiful car today. [illegible] Terms. [illegible] CO., Hup Dist. [illegible] Open Eves.-Sun.

[illegible] CLUB SEDAN, latest [illegible] new balloon tires, runs [illegible] perfect. Has trunk, [illegible] spare tire, finished in real [illegible] sacrifice or take car in [illegible] down, bal. EZ. DOWN[illegible] CHEVROLET, 1111 E. 7 st.

HUP. "8" SEDAN

NEVER REGISTERED

[illegible] misfortune forces me to [illegible] my brand new car. Big [illegible] private party. [illegible] FIELD RD. WH. 5826.

[illegible] 6 sed., '26 mod. Br. [illegible] run few hund. mi. Big [illegible] Tms. $150 dn., only 8% int. No [illegible] charges. 542 SO. FIGUEROA

[illegible] Straight 8 Sedans and [illegible] almost new cars. '26-'27 [illegible] $1185 up. Payments arranged. [illegible] 542 S. Figueroa.

[illegible] sedan, 1926, perfect [illegible] $700 equity, make offer. [illegible] Owner. AT. 0471.

[illegible] brougham, original finish, [illegible] good balloon tires, trunk, [illegible] bumpers & other extras. [illegible] perfect. $260 down. Tms. [illegible] WE. 6080.

[illegible] 1925 Brougham, very latest [illegible] practically new. Extras. Full [illegible] $210 down. [illegible] 1834 S. Figueroa.

[illegible] sedan, 1927, practically new, driven only [illegible] fully equipped. Will sell [illegible] for offer of over $550. Lib. [illegible] dn. 507 S. Flower

1927 Straight "8"

[illegible] LANGDON GREEN, [illegible] MUST SELL, called east. [illegible] DU. 6185.

[illegible] We have several to [illegible] & 5 pass., wire or [illegible] These cars have been [illegible] new & carry a 4 mo. [illegible] guarantee. At [illegible] prices

[illegible] LINCOLN DEALER GL. 5175

[illegible] 1926 Jud. 4-p. sedan. '25 [illegible] many others. All are [illegible] & just like new. [illegible] 1401 Vine. HE. 1421

[illegible] Sedan, like new, [illegible] Original finish. Has [illegible] value at $3985. Tms. [illegible] IN LINCOLNS. [illegible] Washington. EM. 7964.

[illegible] Sedan, 1926 ser., 4-[illegible] just like brand new [illegible] extras. Must sacrifice [illegible] payments. Liberal [illegible] 507 S. Flower st.

[illegible] Sedan, like new. [illegible] Original finish. Has [illegible] value at $3985. [illegible] EM. 7964.

[illegible] sedan, $1250 down. [illegible] like new, $650 dn. [illegible] GOODWIN, 1047 S. Olive.

AUTOMOBILES, ETC.—Miscellaneous

Lincoln [illegible]

We ca[illegible]

Lincoln [illegible]

1059 S. [illegible]

LOCOMOBILE [illegible]

MARMON [illegible]

MOON [illegible]

Nash [illegible]

Oakland [illegible]

Peerless [illegible]

Pierce-Arrow [illegible] 5-Pass. [illegible]

WILL SAC[illegible]

PIERCE-Arrow [illegible]

PONTIAC [illegible]

REO [illegible]

RICKENBACKER [illegible]

STAR [illegible]

STUDEBAKER [illegible]

Stutz "8"—[illegible]

W. P. HERBERT [illegible]

VELIE sedan [illegible]

Willys-Knight [illegible]

Reo Motor [illegible] 422 W. [illegible]

WILLYS '24 [illegible]

AUTOMOBILES, ETC.—Miscellaneous

Coupes for Sale —40-B

FORD coupes (14) $100 to $425. All models, makes; new rack and pinion steering gear; new springs; new tires throughout. Low as $40 down. $10 per week. Open Evenings & Sundays.

DUNHAM for FORDS

Ford Dlr. Used Car Dp. 1918 S. Main

FORD '29 coupe. Only driven 4,000 miles, rear-vision dome light, spare tire and 4 small pigskin wheels. Guaranteed. Liberal terms. Open Evenings & Sundays. 1001 E. Hoss. Pack'd dist. WE.0231

FORD coupe, 1925, refinished throughout, mechanically perfect, new rubber, motor overhauled at $215. Hurry, don't miss this. 1940 SUNSET BLVD.

FORD coupe, 1924, excellent condition, good rubber. $250. terms. 1745 Ruth, Ford Dealer, 3143 W. Wash.

Hup. 8, '27 Model, Coupe.

Sport model, rumble seat, driven only 2500 mi. Car is like new. Not a scratch on it. Fully equipped. $600 off list. New car guarantee. Terms. CARL H. OLIVE. Open eve. and Sundays. WE. 8736.

W. P. HERBERT CO.

1116 S. Flower. WEstmore 0232.

HUPMOBILE 8 coupe, 1926, 4-pass. New tires, fully equipped. Has had expert mechanical attention and is in fine condition. $450 down. 1001 E. Fiesta. WE. 8175.

HUPMOBILE Straight 8 Coupe, '26 Special. New car guarantee. Sacrifice at a tremendous sacrifice. 1946 S. Flower. Call 1220 S. Figueroa.

LINCOLN 5-pass. coupe, reg. 1925, like new, driven only 5,000 mi. Has brand new motor. A bargain. $1150. WE. SPECIALTIES CO. 1744 W. Wash. WE. 9 to 9. Sundays 10 to 4.

Lincoln Coupe. $795.

A-1 condition, overhauled motor. Duco finish; will trade. 1946 S. Flower. See Mr. Warren, 821 So. Figueroa.

LINCOLN '25 Coupe, 5-Pass. Rebuilt new duco finish. Practically new tires. Will trade. 1946 S. Flower.

HOLLYWOOD CADILLAC AGENCY. 1401 N. Vermont. NO. 6181.

LYNN C. BUXTON. 1535 S. Figueroa. 20 YRS. OF HONEST DEALING.

MARMON 16 SPARS. COUPE, '26 mod. Like new. Many extras. $2416. Sharp. LYNN C. BUXTON. 1535 S. Figueroa. 20 YRS. OF HONEST DEALING.

NASH Special 6 Coupe, latest '26 mod. Has rumble seat, bumpers, run less than 4000 miles. Sacrifice, $695. Terms. 1946 S. Flower. WE. 8175.

NASH Special 6 Coupe, latest '26 mod. Has rumble seat, bumpers, run less than 4000 miles. Sacrifice, $695. Terms. 1946 S. Flower. WE. 8175.

NASH Special 6 Coupe, latest '26 mod. Has rumble seat, bumpers, run less than 4000 miles. Sacrifice, $695. Terms. 1946 S. Flower. WE. 8175.

NASH coupe, '25, 5 pass. Advanced 6 model. Has had expert mechanical attention and is in fine condition. $395

BEVERLY HILLS—
For Sale, Exchange, Etc.

EXTRA! EXTRA!

LOCATE IN BEVERLY HILLS.

HOW ARE THESE FOR Bargains?
$6500
A new 5-room stucco house.
$750 down and balance at $50 per month. Plus interest.
$7500
A new 6-room stucco house.
$750 down and balance at $75 per month, including all interest.
Lots 60x130.
Lowest price and best terms we have ever quoted. On Beverly Hills Improved Property
See MR. ROOT with
The Frank Meline Co.
463 Canon Drive. Beverly Hills.
OXford 6171.

SPECIAL PRICE FOR QUICK SALE
FINE SPANISH HOME
318 S. ROXBURY DR.
$20,250
EVERY CONCEIVABLE FEATURE. LAWN, SHRUBS SPRINKLERS. BEAUTIFULLY DECORATED
SEE THIS BARGAIN TODAY.

ONCE IN A LIFE TIME A BARGAIN

Like this one. Listen. Here is a ranch type bungalow of 7 large rooms, tiled roof, 2 master bedrooms and tiled bath, maid's room and bath. Extra features: Reception hall, solarium, as large as living room. Eastern basement with laundry and furnace. 2-car garage. Beautifully landscaped. Lot 80x170 in second block north. See it today. 619 Canon. $21,000. $7,000.
KENNEDY-PRITCHARD, INC.
Realtors for Beverly Hills, Santa Monica and Venice.
Insurance and Loans
OX. 4601. OX. 2002.

INVESTIGATE A REAL VALUE

Charming new 10-room, two story Spanish residence, located on Rodeo Drive near Sunset Blvd., Beverly Hills. Attractively landscaped lot, 80x215.
Has just been reduced to $45,000, terms.
See my personal representative
JACK KOERNER, with
The Frank Meline Co.
462 Canon Dr. OX. 6171
Beverly Hills

$25 REWARD

For a better buy in a modern 5-room 2-story residence in the 2nd block No. of Santa Monica Boul. at the price of
$23,500
THAT CAN BE HANDLED WITH $4000 CASH. The lot is 70x190 ft. The street is one of the best in all Beverly Hills. It's the biggest bargain I've had in months. Come out early or phone for appointment. It should be snapped up before night.
H. CLAY BEST
"RESIDENCE SPECIALIST"
243 NO. BEVERLY. OX. 1127.

Wonderful Bargain

Owner will sell beautiful Beverly Hills home on account of business changes. This 7-rm. real Spanish bung. was built for a home. Immense large front patio with double door fireplace, fountain & pool. Large palms, hanging baskets, large canopy, 25-ft. living rm., sun rm., beautiful travertine arches. One bath has $800 worth of tile and beautiful oil paintings. Breakfast nook, white kitchen. Outside pergola. $1000 worth of shrubbery, 2-car garage. Price $15,500 with $4000 to handle. 3 to Wilshire Blvd. For appointment ph OX. 3680 or 241 S. PALM DR.

WESTWOOD
Business Frontage
Double Your Money Sure

Double Corner. Westwood Blvd. 150 foot corner Westwood Blvd.
66 foot corner Westwood Blvd.
92 foot corner Pico Blvd.
92 foot corner Pico Blvd.
94 foot corner Santa Monica Blvd.
Any or all of the above corners are sure to double your money. And it will be well worth your time to look these over.
THE GROVE REALTY CO.
2137 Westwood Blvd.

OUTSTANDING VALUE

English home, splendidly constructed, comprising four master bedrooms, 2 baths. In addition to maid's room in this house, there is a chauffeur's housekeeping suite in the 3-car garage.
All to be had for $40,000.
CALL MRS. FISHER
The Frank Meline Co.
462 N. Canon Drive. OX. 6171.

Beverly Drive Business Lot

California Bank and Bank of Italy trust completed negotiations for the leasing and purchase of their locations adjacent to this property.
A GENUINE OPPORTUNITY
See this today. Exclusive agent.
Kenneth A. Brainard
OF BEVERLY HILLS.
436 N. Beverly Dr. OX. 1131.

EXCEPTIONAL VALUE

A beautiful nine-room home, second block north of Santa Monica Blvd., owner leaving city, priced for immediate sale. Furnished or unfurnished.
LOU ROSE, INC.
470 BEVERLY DR. OXford 6181.
(MR. RAMSAY.)

Watch Doheny Drive

I can deliver a 53-ft. corner between Country Club Dr. and Wilshire Blvd. for $8950, with only $4950 cash. What will it be worth when Doheny is made a thorough street? Mr. Pettet, OX. 5004; eves. OX. 6826

I NEED MONEY

And will sacrifice for cash, a most desirable 50-ft. residential income lot in Beverly Hills, no. of Country Club Dr. Only $4500 cash. Mr. Pettet. OX. 5004; eves. OX. 6826.

$17,500 $17,500
DOUBLE BUNGALOW
For sale. Owner is not leaving city. 6-rm. 2 sides. English architecture, bringing in very good income; an investment. A home that will help pay for itself. See owner, 139 S. MAPLE ST., Beverly Hills, or call OX. 4408 or OX. 3217.

A REAL BARGAIN

Have 60-foot lot close to new Beverly Hills High School site. Price $4600. $1215 cash.
Balance easy terms.
WALTER H. G. McCARTY CORP.
Wilshire at Speedway. OX. 6147.

Renters! Look At

163 N. Carson Rd., price $6500. 113 N. Carson Rd., price $7500. ½ blk. N. of Wilshire Blvd. Lots 50x130. Terms. $750 cash, bal. $75 mo. Incl. int. Owner, WE. 1011. Hayes.

Wonderful Buys in Homes

In vicin. of Carthay Center & Beverly Hills, below cost, from $7500 to $10,500. See us for sacrifice. Hart & Partner Realty Co. 5857 W. Pico. OR. 4703.

HOMES $8500 TO $10,000
$600 or less cash, 7 rms., 3 bedrms., new heat, all excellent locations. Wonderful terms.
Owner's exclusive agent.
JOHN S. L. BURTON
1247 Wilshire Blvd. OX. 4593.

BEVERLY Hills income lot 200 ft. S. of Wilshire on Elm Dr. Bonn. Must sell GL. 6005. Eve. WA. 6878.
PICO BLVD. NOW OPEN. See us for best buys. Best in whole city moves PICO REALTY CO. 118 W. Pico
RESIDENCE lot 50x130, ½ blk. N. of Wilshire, price $4000. OWNER. ARTHUR F. HAYES, WE. 1011.

BEVERLY HILLS—
For Sale, Exchange, Etc.

DREAM HOME
318 S. McCARTHY DRIVE
ENG. STUCCO, ½ TIMBER
EIGHT ROOMS
DOUBLE GARAGE & LAUNDRY
ELECTRIC REFRIGERATION
WATER SOFTENING
HARDWOOD FINISH
3 BATHS, 2 TILED
UNIT FURNACE IN BASEMENT
BARGAIN
$25,750
TERMS
OPEN FOR INSPECTION

HERE are a few of our worth-while diversified lot bargains:
Elm Drive, north of Price (sing. rms.) ..... $2500 cash
Rexford, north of Wilshire, (sing. rms.) ..... $4000 cash
Palm, south of Wilshire (res. inc.) ..... $5500, cash
Alpine, near Sunset Boulevard ..... $12,600 cash
C. C. Drive (business) near new H. S., ... $13,000, terms
J. A. CORNELIUS REALTY CO.
Wilshire & Canon Drive.
OX. 6710. OX. 4508.

PRICED TO SELL

A 4 master bedroom, ten-rm. little masterpiece, 2-story. Wonderful value, third block above Santa Monica Blvd., near new High and Grade School. Beautiful home. 32x131, swimming pool. Formal patio.
LOU ROSE, INC.
470 Beverly Dr. OXford 6181.
(MR. RAMSAY)

Beverly Hills Rentals

Located in Beverly Hills and operating exclusively in this district.
MRS. McAVOY, with
The Frank Meline Co.
463 N. Canon Drive. OX. 6171

MAKE ME AN OFFER on 12-rm. duplex. New, modern, never been occupied. 204 N. La Peer Dr. Also income vacant near Wilshire & Preuss.
GILCHRIST COMPANY
729 Black Bldg. ME. 2324.

RESIDENTIAL LOT BARGAIN
Owner will sell below actual cost 40x175 ft., front lot in 600 block on Arden Drive. Here is your chance to buy a fine site for home. Good terms to trade. See owner, 1 to 3, LEE FERER. OX. 6601. Res. WH. 9151.

NEW—4 bedrooms, 3 baths, genuine Spanish model home at 216 S. Camden Dr., Beverly Hills, on 55 ft. lot near Beverly-Wilshire Hotel & new high school. OWNER & BUILDER, at 123 S. Camden, Beverly Hills. OX. 6743.

EXTRAORDINARY VALUE!
70-foot business lot in heart of business triangle, $650 per foot. Between Canon and Rodeo Drive.
Exclusive Agents
BEVERLY HILLS REALTY CO
471 Beverly Drive. OX. 6133

$5500 CASH, BAL 6% 5 YRS.
Circumstances force sale of fine 5-front business lot that will be worth fortune. It's just N. of Wilshire Blvd. on Elm and car stop. OX. 3904, GL. 6056.

MY 2-STORY MASTERPIECE
400 Walden Dr., 4 rms. 3 colored tile baths, circular stairway, large corner lot. Price cut to cost. OWNER. FI. 1221. Eve. WA. 2125.

I have several business corners, Wilshire, Pico & Doheny in Beverly Hills, underpriced.
E. J. HUTCHISON & SON
1249 Wilshire. OXford 6178

I HAVE client who will pay all cash for 5-rm. bungalow, 3 bedrms., 3 baths, No. of Santa Monica Blvd. up to $20,000. Must be bargain. HOWE, 6117 Wilshire.

WILL accept lot equity as down payment on beautiful English and Spanish home in Beverly Hills. MOSS CONSTRUCTION CO., 426 Mer. Nat. Bank Bldg. MU. 1111.

THE IDEAL SHIPLAP BUNGALOW court in Calif. offered at sacrifice sale. Terms. Phone at once. OX. 1904, 2004, 4058.

SNAP—Profit assured, $6-ft. bus. lot on La Cienega Blvd. 350 ft. from Wilshire Blvd. OX. 6703.
SEE BERRY BEST BUYS
GEO. E. READ, INC.
Phone OXford 6177.

SNAP, Profit assured, 50-ft. bus. lot on La Cienega Blvd. 350 ft. from Wilshire Blvd. OX. 6703.

4-RM. English, bath, bar, near Wilshire. 227 N. Rexford Dr. $9,667

GLENDALE—
For Sale, Exchange, Etc.

PRICED WAY BELOW VALUE

This lovely home of real Spanish design, with hand made Mission tile roof, contains seven cosy rooms and two tiled bathrooms. The lot is 60 feet by 160 ft. Has double garage. The rooms are well arranged, with very spacious bookcases and large closets. The model kitchen has a built-in electric refrigerator & the unit heating system assures comfort in cool weather. No detail has been overlooked for comfort and convenience and construction is unusually substantial. Situated on the prettiest street in the best residential section of Glendale, within easy reach of stores, schools and transportation. This charming Spanish home is moderately priced at $11,500, with terms to suit your convenience. It is too good value to last. Drive out and see it today. 1621 IDLEWOOD ROAD, GLENDALE.

Beautiful Spanish
STUCCO
RED TILE ROOF, 5 LARGE RMS.
TWO BATHS, UNIT HEAT.
$7750—$1000 CASH

See it today! Wonderful living-room, studio window, massive fireplace, beautiful woodwork, Ozite walls, beautiful dining-room, unusually attractive breakfast room at front, excellent kitchen, white tile baths, 3 large attractive bedrooms, ample closets, full unit heating system. Large cement patio front and rear, solid cement walks and drive, double garage. On high ground, exclusive residential section, close to transportation. You will find nothing to compare for this price.
Glendale Realty Co.
1215 S. Brand. Glen. 44.

LOOK! DANDY SNAP

7-room stucco, new and up to the minute, close in. Schools, parks, transportation, best location. Gum finish, beautiful bungalow finish, 3 large bedrooms. Lot 50x125. Extra easy terms. Reduced to $7000, $1500 under price. Ask for Mr. Donahey with
W. L. TWINING, Realtor.
201 East Harvard st., Glendale.
Glendale 6060. Capitol 4605.

SPANISH—2 BATHS

$8000. $1500 CASH.
New 7 rooms, 3 bedrooms, pretty bkfst. room, maid's room and separate bath. Unit heating, massive fireplace, front and rear patios. A mighty attractive home, complete with bearing peach trees. Open Sunday.
Hayward The Realtor
114 E. Wilson. CA. 6566; Glen. 4099

GLENDALE PROPERTY
For Sale or Exchange
Industrial Business Income
Residence and Lots.
L. H. WILSON, Realtor
1530 S. San Fernando Rd.
Glendale, CApitol 1714

ENGLISH STUCCO

6 ROOMS, PRICE $6400.
An absolute steal. This home contains 6 good-sized rooms, well arranged and nicely decorated, good built-in features, 40 to the minute in every detail. $500 cash.
Wm. H. Sullivan, Realtor
112 S. Brand Blvd., Glen. 5086.

OWNER FORCED TO SACRIFICE
6 rms. $5250. Only $750 cash and bal. like rent. Best 6-rm. Eng. stucco we have had in months. Large living and dining rm., 2 bedrooms, large closets, well arranged kitchen. Foothill district, close to schools, stores and car. E. BARNEY, 128 W. Wilson, Glen. 6606; evenings Glen. 5037-W.

WELL furnished 7-rm. stucco, almost new, Glendale Road section. Glendale's best. Fine lot, big trees, a real home, must sell now. Big bargain. $7500. $1500 cash. See Rexford, 142 S. Brand, Glendale 1065

MUST SELL

8-R. Colonial bungalow, large yard, hen house, fruit trees. Small down payment. Easy terms. Phone Glen. 2041-J. Owner, 465 W. Pioneer Dr.

$2750, COMPLETELY furn. cosy 3-rm. house, view, piano & furniture. Big lot 50x169. 7 walnut trees. Must sell today. Sml. dn. pmt. $25 mo. Glen. 2947-M. 1755 W. Glen Oaks Blvd.

IDEAL family home, 1½ blks. from school, library, churches & street car. New 6-rm. stucco on lot 50x250. $5750, with $750 dn. Phone Owner, Glen. 2444-J. 819 Isabel Howard.

MUST SELL NEW STUCCO
7 rms., 2 baths, unit heat. Terms. 1324 Irving ave. ½ blk. N. Kenneth Rd. Open for inspection.

GLENDALE—
For Sale, Exchange, Etc.

$8500—$1500 DOWN
7 Rooms—2 Baths

Beautiful new Spanish stucco, 3 large airy bdrms., living & dining room finished in real mahogany, floor furnace, large breakfast rm., convenient kitchen, 2 large patios, located close to car and schools, convenient terms. See this, open Sunday.
Jas. H. Bolen Realtor
211 W. Broadway. Phone Glen. 1723

PASADENA—
For Sale, Exchange, Etc.

VIEW HOMESITE

unequaled in county, 3 acres overlooking Annandale Golf Club with magnificent view in every direction. Ocean, Catalinas, valley and mountains. Owner bought this after most thorough investigation of every available site for permanent home, but change of plans compels selling. Most modern improvements, all service underground, nothing overlooked for guaranteeing permanence of investment. For full details phone GLENDALE 2418-M.

PASADENA sacrifice on N. Lake ave. A corner, a dandy bungalow rented, at $4000 less than bank appraisal. Want offer, $1500 or more cash. Owner, call owner, Colo. 7837. Elliott, 3709.

IN Oak Knoll, Pasa., on L.A. car. A new colonial, 9 rooms, 3 baths, thoughtfully planned. $23,500. Hogan Co., Sales & Rentals, 370 E. Colo. st. Ph. Terr. 2151. Est. 16 yrs.

SACRIFICE elegant Flintridge 3 A. home. Owner, WAkefield 2396.

ALHAMBRA—
For Sale, Exchange, Etc.

1-4 ACRE, 80-ft. frontage, cosy, 5-r. home, chicken house, double gar., large bearing fruit trees, plenty water, walking distance to stores, 2 blks. fast car, L.A. Blk. blvd. Only $2300, $400 down, bal. easy. L. H. Wise, 127 N. Garfield, Alhambra.

5-RM. modern frame bungalow, 2 bedrms. 2 blks. to all stores, street car (lowest fare,) schools, park with swimming pools, tennis courts, etc. 113 N. Palm ave., West Alhambra.

REPOSSESSED 5-rm. home, nat. inst. firs., in San Marino dist. Price $6500, with only $750 down. Bargain. Inform Co. No. 2 N. Garfield

5 ROOMS & breakfast nook, colonial lot 50x153 to alley, garage. Sacrifice for quick sale. 2021 S. 47th Pl., Alhambra.

1119 W. ALHAMBRA Rd. ½ duplex Reas. Lee, owner, ME. 5469. 514 S. Figueroa.

SOUTH PASADENA—
For Sale, Exchange, Etc.

COMPLETE rental service and sales. THE FRANK MELINE CO.
1496 Huntington Dr. EL. 1372.

EAGLE ROCK
For Sale, Exchange, Etc.

¼ ACRE with lovely 5-rm. modern home on it in San Gabriel is what Ward is offering today for exchange for a 5-rm. home in Eagle Rock. What have you? 4449 Glassell ave. Albany 1614.

WARD has large 5-r. home, ½ blk. of Eagle Rock Blvd. in Eagle Rock, for only $4700, $750 down & $40 a mo. This is a real bargain. 4449 Glassell ave. Albany 1614.

OWNER leaving city, fine 5-rm. English stucco, 2 baths, unit furnace, near hills. $12,000. AL. 3179.

HIGHLAND PARK—
For Sale, Exchange, Etc.

WARD SAYS

$100 down and $25 a month buys a 5-rm. home in double fr. frontage, on York Blvd. in beautiful Highland Park. Total price only $2900. 4649 Glassell ave. Albany 1614.

MOUNTAIN Valley home, near 5c car. $3500, will trade $25 mo. 5 rms., new, modern, garage, paved st., schools & stores. Owner, G. A. ELDER, 1926 Pasadena ave. Ga. 3996.

PICO Heights, 100 ft. on yellow 5-rm. stucco double, strictly modern, 60x135, facing 2 sts. $2200 handles. 1 minute to car. Owner, 70 Pasadena ave. GA. 5127; eves. GA. 5479.

DEATH compels sale of our 6-rm. mod. home, on fine big lot, variety fruit, ½ blk. 7 car lines, only $5500 $750 hdls. 130 W. Ave. 42. GA. 5523

FOR SALE or exchange—Fine level lot, 81x280 ft., all improvements in. Suitable for court site or home. Price $3500. GA. 4272.

6-UNIT court, furnished, strictly up to date all rented, lot 58x196. Income $2850 mo. Price $25,000. Will trade for $5&6. York Blvd. GA. 7671.

SAVE rent, 4 rooms, fine location, imp. st. $1800. $200 down. See this. 1 to 40 Ave. No. 160 Hill.

10-RM. mod. house, big lot, on two sts., imp. in. $9700 clear. Terms or trade. SALL, 2841 or 2842 Ave. 64.

5 RMS., modern, nice lot, $4600. $200 down for quick sale. $40 mo. $199 PASADENA REALTY CO., 70 E. Colo.

SPLENDIDLY furnished & unfurnished 6-rm. all stucco, near 5c car. $30 to $35 mo. Murray, GA. 2149.

WONDERFUL lot, level, by owner, all imp. in. $1400, terms, 4% money. 6176 Pasadena ave. GA. 5757.

REAL estate $4000 (first cash price) 6-rm. home, fine corner $9250. Only $6500. Easy terms. 6137 York Blvd.

HUNTINGTON PARK—
For Sale, Exchange, Etc.

2 LOTS on Dearborn, 2½ blks. from Long Beach Blvd., $1000 cash or trade. R. W. Heaton, 2538 1-4 E. 55th st., H. P.

INGLEWOOD—
For Sale, Exchange, Etc.

BY owner, new 4-rm. stucco, lot 85 by 165. Gar. 14x18. Nr. schls. ½ blk. to bus. $8200. Small payment down. $19 a mo. NECTARINE ST. Ph. Ingl. 853-M.

5-RM. mod. bung., small payment dn., bal. as rent. Location in Inglewood. Phone WA. 4376. No agents.

SANTA MONICA—
For Sale, Exchange, Etc.

STUCCO house, $45,000 cash or terms. 6 rms., 2 baths, fireplace, 2-car garage, open. 616 Ocean View. Swings, facing ocean. Private beach, riparian rights. 4-ft. fence to high tide. 905 OCEAN FRONT, Santa Monica. Call DU. 6628 before 1 o'clock. Or, on premises Saturday and Sunday.

WE MAINTAIN a complete RENTAL DEPARTMENT. Furnished Palisades and beach houses, apartments and flats. THE FRANK MELINE CO.
Ocean ave. & Santa Monica Blvd.
Santa Monica. Phone 26161.

I HAVE the best buy in Santa Monica Price from me. J. H. GRAVES, 702 Pico Blvd., Santa Monica. Ph. 28295

FURNISHED private offices, downtn. section, low rental. 1343 5TH ST.

CITY LOTS AND LANDS—
For Sale —33

WANTED—1000 building lots on trust deeds. West and Southwest L.A. Broyles, EMpire 1594.

LARGE hillside residence lot in Holly. Exclusive site. Will sac. Owner, Allam. TU. 2580.

HANCOCK PK. DUPLEX LOT
ORANGE DR. nr. Beverly. Owner WANTS OFFER. PH. HO. 7385.

BUILDERS ATTENTION
Lots on T.D. basis near new studios. Call MR. HUGHES, GL. 4101.

CORNER bus. lot on West Adams. Owner's sac. $8000, small down payment. Easy terms. DU. 6049.

LOT Century Center, Warner Drive. See SPRINGER BROS., Tile Contractors, sign. Phone WH. 9645.

FRANKLIN, 2 men's money, will sacrifice my 50x150 ant.-house site in Westlake dist. OWNER. WH. 6076.

MOUNTAIN view home, will sacrifice $4500, ant.-house site in Westlake dist. OWNER. WH. 6076.

Hollywood lot. Gorgeous mountain view. Worth $3500. Sacrifice $2750. Terms or cash offer. Owner, OL. 6119

BANDINI
2 adj. res. lots on Holabird ave. at $1300 ea. from owner. TU. 5431

ONLY $2000, lot 40x130, west of Fresno near Pico. $600 down, bal. 2 yrs. OXford 4417.

WILSHIRE SNAP
150 ft. on 2 blocks near Wilshire Blvd. Owner needs cash. WA. 2450.

FOR SALE, Wilshire Blvd. lot in Westwood, near new university site. OXford 6914. Eves., Whitney 5363.

RARE bargains for cash. S.W. cor. Rosewood & Aerial. HO. 8079.

A.C., VAN NUYS area, 5 rms., bath, $7650. Owner, GA. 4114. Eves. GA. 4092.

LOT in exclusive hills, beautiful panorama of Holly. $10,000 GR. 5496

UNENCUMBERED view lot in Hacienda Park, above Sunset Blvd. HU. 9016

COR. 68x212, Las Palmas. Hancock Park. $11,500. OWNER. RO. 5085.

LOT on 17th st., between Oak & Toberman. 105x175. Phone TR. 7654.

LAKE view lots. Cons. st., water, gas, sewer, very cheap. OL. 4303 today.

APT. site, 50x225, 233 Union Place. $12,500 Will trade. OX. 4470.

LOT 40x138, on 49th st. W. of Main. $4200, terms. 2317 S. Broadway.

$1400 LOT. 50x138 to alley 1117TH PL., ½ blk. Moneta car. AX. 6575.

WESTWOOD bargain. $500 under val. Easy terms. Owner, RE. 0741.

BUNGALOW LOT FORMOSA ST. HANCOCK PARK. $4750. OR. 4672

FREE, Lot. Westsrp. Los Feliz dist. $7x203, Cor. Bair. Terms. OR. 3965.

CITY LOTS AND LANDS—
For Sale —33

AGENTS—SPECULATORS—BUILDERS
DO YOU WANT LOS ANGELES FINEST SITE? WONDERFUL MARINE & CITY VIEW. HEAD OF WESTERN AVE. & LOS FELIZ. RESIDENTIAL LOT SACRIFICE! WILL SELL AT HALF PRICE! DON'T LOOK AT OTHER LOTS! SEE THIS PROPERTY WITH YOUR BANKER.
JAMES J. DONAHUE
3770 WILSHIRE BLVD., COR. WESTERN. DRexel 4951.

8 B ZONE BARGAINS

In Hollywood. Price $7500 to $11,000. If you have been reading realestate comment you know that we are doing a big business and these we say are specials.
MR. BROWN OR MR. EXLEY
A. B. Hirsch Co. GL. 4120.

8TH ST. CORNER

$15,000 under value. Sac. FI. 4389.

LOT on Pico Boulevard, $3000. Owner must sell. WAsh. 9536.

TWO choice building lots in Westwood Hills. Call DRexel 2466 evenings.

DESIRABLE res. lot, Citrus ave. Bargain for cash. Phone 557928.

APARTMENT, FLAT PTY.—
For Sale and Exchange —34

8 APT. stucco. Good income, well built Nicely furn. Bargain. Sunset Blvds. (6 gars.) OWNER, 1608 N. Kenmore. OL. 2610.

NEW 16-unit apt.-house for sale or trade. 7408 SO. VERMONT.

BUSINESS PROPERTY—
For Sale —35

VINE & HOLLYWOOD BUILDERS ATTENTION

Very near this fast growing intersection.

UNIQUE PLOT
Zoned for business.
Guaranteed light on 3 sides.
Ideal for apts., hotel or large gar.

$1200 PER FRONT FOOT
$40,000 CASH

See C. Martin.
W. I. Hollingsworth & Co.
Established 1890.
TRinity 9651. Realtors.
Hollingsworth Bldg. 6th & Hill.

WILL EXCHANGE FOR VACANT

Two-story business block, large corner lot, located at busy intersection west of Western avenue, shows fair income, wonderful future for this property. Bank mortgages, $50,000, 7%. Price $150,000 and worth it. This is well worth your attention.
HOWARD W. MOORE,
with
Ford & Becker
607 S. Western ave. DU. 1000.

WESTWOOD
Business Frontage
Double Your Money Sure

Double corner Westwood Blvd.
150 foot corner Westwood Blvd.
66 foot corner Westwood Blvd.
92 foot corner Pico Blvd.
92 foot corner Pico Blvd.
94 foot corner Santa Monica Blvd.
Any or all of the above corners are sure to double your money. And it will be well worth your time to look these over.
THE GROVE REALTY CO.
2137 Westwood Blvd.

AUCTION! AUCTION!

1470 W. SANTA BARBARA AVE.
MON., MARCH 7TH, 2 P.M.

SOLID BRICK business block. 2 large stores, 3 apts., 5-rm. stucco house, 4 garages. Income $4080 per year. Lot 50x135 ft.

This property must be sold to satisfy a mortgage which is now due. For further particulars call
THE LIQUIDATORS
635 S. HOPE ST. TU. 8588.

REDUCED
FROM
$500 TO $350
PER FRONT FOOT
LOS ANGELES ST.
NEAR WASHINGTON
CASH OR TERMS
DAILY BETWEEN 3 & 5.
HOLLYWOOD BARGAIN
$80,000, approx. $12,000 cash.
22% Return
Must be sold at once.
Store & apartment bldg. on Sunset
Few blks. from Vine.
Will take small property as part payment.
L. D. OWENS COMPANY,
GRanite 2502. GRanite 2503.

Third St. $131.25 Per Foot

80x110 near La Cienega Blvd. This is a genuine sacrifice. Never again will this be offered. Should double in 2 years. Terms.
GUY M. BUNCH, Realtor. WH. 3911
301 So. Fairfax at 3rd St.

UNDER $200 FT.

La Brea ave. frontage, will make large profits for you. Building activity starting now. We can deliver 50 ft. for this price. Get the facts from Mr. Sackett. 5410 Wilshire Blvd. WH. 1111.

WESTERN AVENUE

SMALL FORTUNE FOR SOME ONE 110 feet near Santa Monica sacrificed. Take 8-room house & some cash. Only real snap between Pico & Melrose Blvd. Phone WH. 4114.

BRICK corner store bldg. Leased Safeway Corp. Long term. $2100 per month. Will sell for $21,000. Price $18,000. See Mr. Germain.

HARRY GROSSMAN
204 Haas Bldg. 7-Bdwy. TU. 8471.

UNDERPRICED
For sale, business lot, 168x175 on Alhambra Blvd. Excellent location for any business. Greatly reduced for quick sale. Inq. 432 N. Main. ME. 4712.

NETS 17% ON $70,000
Fine improved corner, leased. Santa Monica Blvd., near Vine. Where can you earn it? A wonderful buy.
ROBINSON & CO. 2786.

BUSINESS FRONTAGE

105 feet on Sunset Blvd., for $25,000, clear. McGinnis & Berg. 3536 SUNSET BLVD., OL. 2415.

EQUITY of $15,000 in Hollywood Blv. lot, between Gower & Vine. Will exch. for income, clear vacant or resd. prop. Owner, GR. 4971.

BROADWAY BUSINESS

Lot worth $15,000 for $7750. $1750 down. Owner, 2 Broadway.

2 HOUSES on cor. lot 50x147, with income. Good bus. loc. CHEAP. Close in. 1000 E. 39th pl. Adams, ADams 4901.

SACRIFICE! 90x130, Main st. bus. cor. nr. Vernon ave. $15,500, terms. $5000 under value. 4419 S. MAIN.

DOWNTOWN ground rent, 99 yrs., $150 per mo. Owner will deal with principals or agts. 1003 S. Hill st.

MAIN ST. lot, N. of Manchester, full price $1775, must be sold. 3600 S. MAIN.

YOU CAN DOUBLE your money on this active business prop. $6500 cash, bal. terms. Owner, OX. 2785

50x150 BUSINESS front, facing 2 blvds. Will divide. Close in. On A car line. $12,000 terms. 1463 W. 24TH.

NEW stucco 4-flat, bungalow in rear, gas. Will take some trade. Owner, 129 N. Reno st. AN. 4295.

CLOSE-in stucco, 4-flat bldg. Some cash, easy terms. Owner, 1427 ARAPAHOE.

FINELY furn. 2-story residence with income. Westlake dist. $11,000. DU. 5125.

BARGAIN, FOUR-FLAT. 5 RMS. ea. Price $20,000, $6000 cash, or will take good lot to $6000. OR. 7290

MUST sell bet. Tues., 100x175, Adams bet. Vermont & West'n. Inc. $250 mo. Mtg. $15,500. Steinberg, EM. 8444

INCOME 10% net, two bungalows, price $6500, cash $1000 or rented. Very good location. Ph. HE. 9209.

OWNER leaving, sac. home & income pays itself out. Terms. AN. 7185.

WILL, stucco duplex, 10 rms., $10,000. Easy terms. GR. 4369.

$2400, $200 DN. Inc. lot in Westwood. $60x135. Close to blvd. HO. 6068.

BUSINESS PROPERTY—
For Sale —35

NOTICE
Investors Attention
FOR THE FIRST TIME AN
Unusual & Exceptional
Opportunity is offered to buy in
OAKLAND, CAL.

City of unlimited opportunity and industrial capital of the West.

$1,000,000.

of the most ideally situated and choicest of downtown property consisting of one corner steel frame brick hotel and store bldg., with brick hotel. Apartment bldg., adjoining and one corner brick and steel beam apartment bldg. Can be bought as a whole or separately. Never offered for sale before. The
Cream of Oakland

Corner Hotel (leased).....$400,000
Apartment hotel property..$250,000
Corner apartment house ..$250,000

A BIG PROFIT

awaits you, if you have $100,000 to invest. Don't fail to get one of these properties, as the opportunity to buy such choice investments comes seldom. In the midst of tremendous large new developments, where the increasing values alone will pay a
HANDSOME PROFIT

Money from sale also to be used for further development on property of the affiliate vicinity. For further particulars, see
R. C. PELLATON
In Los Angeles, March 3, 4 & 5. Room 703, Biltmore Hotel, or write 1436 Harrison street, Oakland, Cal.

Safety Plus Income

PRICE $32,000. INCOME, $3450.
Brick & stucco bldg. at prominent intersection, car line corner, securely leased to Safeway market and other tenants. Zoning Realty Co. 5649½ Melrose at Larchmont. HE. 2909.

NEW 4-flat bldg., 75x135. S.E. Virgil & Monroe sts. $16,000, terms.

2 BUS. lots 50x181 and 50x178, on Valley Blv. Alhambra. Ph. TR. 6854

INDUSTRIAL PROPERTY—
For Sale and Exchange —36

16,613 sq. ft. Located in Huntington Park industrial section. Price for quick sale, $12,000. Terms.
"HINTONHASIT." DE. 5587.
5117 Pacific, Huntington Park.

MUST RAISE CASH, COR. 136-198. Improvements in & paid, trackage. A-1 surroundings. 1 blk. Western & Slauson. 3106 S. Western. VE. 5383.

FACTORY SITE 150x150, nr. So. Pacific station, Burbank. $5000, good terms. Bank mortgages. 7% Glendale Blv., Santa Monica. Ph. 32823.

5% AC. on R.R. close in. Must sell. Very cheap. Terms. Owner, 4971 Avalon Blvd., Southgate.

INDUSTRIAL sites, U.P. & S.P. R.R. Room 1, Gate 1, Commercial Ave. Cole & Co., 409 S. Grand. TR. 4918.

S.W. cor. 56th & Avalon Blvd. $20,000. Terms. Sac. Owner, 1740 E. 28th. 40x160. P.E. Ry. $7000. C. R. Ransom, Exc. Agt. WE. 5802.

INCOME PROPERTY—
For Sale —37

OWNER'S SACRIFICE.
$20,000. FLAT FOR. $19,000
4-fam. flat, 4 lge. rms., ea. New stucco, tile bath & R. strictly mod. 2 cor. lots, 100x150 rms. Hollywood, all rented. Owner leaving city, $5000 will handle. Inspection Sat. 1 to 4 p.m. only. 8344½ N. HOOVER ST. VE. 6508.

AUCTION AUCTION AUCTION
Mon., Tues., 7 P.M. VA. 6551.
452 East Ave. 28.
12-unit bungalow court, 6 units completely furnished. Income about $400 per month. Large lot 80x280. A great buy. Terms if desired. Postponed to this date acct. rain.
Willis Land Co., G. M. Banks, Auct.

BEAUTIFUL 2-story double home, new garages, positively must be sold this week. Priced only $10,500, or best offer, takes equity of $4500. Might trade. Call today. 4324 Rangely ave., between Doheny Drive and Robertson Blvd. Owner, Tel. GRanite 1423.

NEED CASH
Excellent location near BEVERLY & HILLSIDE. Well improved. 5 units, all rented. Worth $35,000. Owner will sacrifice at $28,500 for quick sale. Terms. Income. See Mr. Barnett with GLENN & SMITH. 833 S. Western ave. WA. 7274.

$6250 to 20-ft. alley, income $1800, close to 7th & Westlake Park on Carondelet & fine apt. house site, $25,000. will take mtgs. or trust deeds as part. Crescent Realty Co., 703 S. Rampart. WA. 2247.

Foreclosure. 4-Fam. Flat

Near Western & Slauson, new stucco, 4 flats, 3 & 4 rms., $11,000. $140 income. $7200 1st mtg. Must go. Terms arranged. 1245 S. Hammond Pl. Ellis Realty Co.

HOLLYWOOD APT.

Nearly new strictly mod. stucco apt. bldg. 18-unit, completely furn. in overstuffed, always filled, good income. Owner, 1000 N. Curson. FR. 5172.

50x150 corner, 3 houses, five rentals, income $150 mo. 1 block off San Pedro, growing in value. Good value at $20,000. Terms.
Peabley Inv. Co., 1118 S. Main.

BUSINESS income, 2 stores, solid concrete, 2 flats, 5 rms. each. Owner, 129 N. Reno st. AN. 4295.

CLOSE-in stucco, 4-flat bldg. Some cash, easy terms. See owner, 1427 ARAPAHOE.

FINELY furn. 2-story residence with income. Westlake dist. $11,000. DU. 5125.

BARGAIN, FOUR-FLAT. 5 RMS. ea. Price $20,000, $6000 cash, or will take good lot to $6000. OR. 7290

MUST sell bet. Tues., 100x175, Adams bet. Vern't & West'n. Inc. $250 mo. Mtg. $15,500. Steinberg, EM. 8444

INCOME 10% net, two bungalows, price $6500, cash $1000 or rented. Very good location. Ph. HE. 9209.

OWNER leaving, sac. home & income pays itself out. Terms. AN. 7185.

WILL, stucco duplex, 10 rms., $10,000. Easy terms. GR. 4369.

$2400, $200 DN. Inc. lot in Westwood. $60x135. Close to blvd. HO. 6068.

INCOME PROPERTY—
For Sale —37

SACRIFICE

1 Mean Just This.
$27,500 for
2 Spanish stucco duplexes on large lot; income $250 per mo. No vacancies. Rent low. Willing to lose $6700 for quick sale. Must have $6500 cash for business or lose it. Close to markets and transportation. first block off Melrose, near Normandie. Call my agent for appointment and full particulars. WA. 1197.

APARTMENT SITE
60x150, located on Wilton Pl., between 8th & 9th. In the heart of the Wilshire dist., unrestricted, some B. No set back. Price $14,500. OWNER, GL. 1717.

$5000 HANDLES

SACRIFICE
Valuable corner in Hollywood, 8 units, 4 completely furnished, best of stucco construction, 2 tile baths and sinks. Income $2600 a year, $13,000 first mtge., bal. to suit buyer. 1256 Seward st. and Barton ave., near Santa Monica Blvd. Do not disturb tenants. If interested call Owner. Ottman. 6818.

NEW 4-rm. flats nr. Wash. & Broadson. Gumwood. $1 st-class. $1250 inc. Price $22,000. EM. 1398.

SUBURBAN PROPERTY—
For Sale —39

ARCADIA

1. Bargain acre corner, 198x333. Good 5-rm. house, chicken equipt. for $90, brooder for 1000. Terms.
2. Snappy new place. Land area 66x303, new 5-rm. home with basement, tile bath, garage, perfect condition, chic

COUNTRY PROPERTY—
For Sale

THE LAND OF PLENTY
San Jacinto & Hemet Valley
you wonderful opportunities. Our climate is fine with an elevation of 1600 ft. and our hot springs will get great relief for rheumatism and lung trouble. We have the following exchanges:
home and income, value $15,000
$4,000. Will sell on easy terms or exchange for home in same value.
5 acres boulevard to Hemet, fronting on 3 streets, fine location, 4 room home, value $30,000. Will exchange.
Can offer any kind or size of exchange. Have some wonderful bargains, good land—with water, $50 per acre and up, special $150 5-room modern house 7 rms., reservoir, on main town, to trade for income only $6000 wonderful 10-acre ranch or chickens. M. S. MINNICK, Hemet, Florida Ave., Hemet, Cal.

Why Pay the Premium

Do you know that in many counties and farms we have for sale to the San Joaquin Valley you can get as much more and better acres for the same price? Ideal ranches for dairying, raising stock and farming in a country where population is rapidly increasing. Be the first come, first served.
MILLER & LUX, INC.
843 Subway Term. Bldg.
Mutual 7247.

ALFALFA, 80 A., $125 A., 1/2 cash, 10 yrs. Own., box 271, Whittier.
WANT ACRES, will deal for equity or sacrifice. 2907 W. 72nd st.

Santa Cruz

RANCHES, Homes Exchanges, for List. WILSON BROS., Santa Cruz, Cal.

Tulare County, east of Visalia at $25 and cash for deciduous, within 35 miles of Los Angeles.
LENA INVESTMENT CO.
1078 Fenimore Ave., Pasadena. Cal.

MOUNTAIN, RESORT, LAKE PROPERTY—For Sale—Real Estate

WANTED LISTINGS of good close-in Hollywood property. Acreage, business and income. See us before buying or selling. Investigate. C. A. SMITH, 221-42, 455 4th st., San Bernardino.
GOING RESORT, fully equipped, 6-room home for sale by owner; worth half million, will sell $80,000, terms. It will pay you to investigate. S. W. Hagler, Laveta st., L. A.
FINE cabin site, 150 feet from Bear Lake. Value $1600. Trade for what? Same value. Way under sacrifice. Frontage alone will more than pay price. Agents. Myrtle-Dodson, 6404 Lankershim or 221 S. Vermont
Hour From Hollywood
Mountain homesite. Total price at $5 mo. Paved highway to property. Phone Miss Clark, Trinity 7111.
Home 1547-457 Commonwealth.
FOR SALE, or exch. 2 extra large cabin sites, adjoining one of Arrowhead's finest mountain resorts. Call 114 Bradbury Bldg., TU. 8211.
FOR SALE, Amarillo Heights, level, improved, semi-modern 4 room home, $4250, $500 cash, balance $35 per month. Owner, 1054 Amarillo Ave., Phone NO. 82-J.
FOR SALE, Arrowhead Springs, 2 cabin sites, adjoining one of Arrowhead's finest mountain resorts. Call 114 Bradbury Bldg., TU. 8211.

EASTERN, NORTHERN PROPERTY—For Sale, Exchange, Etc.

For Sale

WYOMING 1280-A. RANCH
Going stock ranch, good running water, 1612 New Bond, Los Angeles.
GOOD lot, Dana C. Dorsey, Inc., Glendale, Cal. Ph. 64-64.
Lankershim. 1451 Garden, GR. 1635.
SELL or exch. 160 A. virgin redwood, corn & alfalfa land, at Willows. W. Hiser, VE. 3115.
WILL sell or exch. have 5 acres in L.A. 211 Delta Bldg., VA. 8.

For Exchange

EXCHANGE—YOUR EASTERN OR CALIFORNIA PROPERTY FOR CALIFORNIA FOR EASTERN PROPERTY. With the assistance of a well-organized corps of salesmen, we offer satisfactory results. KING-WILSON CO., 613 H. W. Hellman Bldg., Cor. 4th and Spring sts., MICHIGAN 7111.
IOWA FARM—TRADE OR SELL 80 acres and 44 acre tracts near town between Iowa City and Cedar Rapids, $125 an acre, $15,000 trade or trust deed notes will do. Balance 5% interest. Will sell at 5½% int. State fully what you have and I will mail details by return mail. Address M, box 254, Times Office.
ALFALFA, DAIRY RANCHES—For Sale and Exchange
Why Pay the Premium
Do you know that in many counties and farms we have for sale to the San Joaquin Valley you can get as much more and better acres for the same price? Ideal ranches for dairying, raising stock and farming in a country where population is rapidly increasing. Be the first come, first served.
MILLER & LUX, INC.
843 Subway Term. Bldg.
Mutual 7247.
ALFALFA, 80 A., $125 A., 1/2 cash, 10 yrs. Own., box 271, Whittier.
WANT ACRES, will deal for equity or sacrifice. 2907 W. 72nd st.

Santa Cruz

RANCHES, Homes Exchanges, for List. WILSON BROS., Santa Cruz, Cal.

Tulare County, east of Visalia at $25 and cash for deciduous, within 35 miles of Los Angeles.
LENA INVESTMENT CO.
1078 Fenimore Ave., Pasadena. Cal.

LOTS, SUBDIVISION—For Sale

close-in subdivision for sale by owner, 1 block of Lewis Stee. Auto to west nearly done. Offer this week. Quarter-mile bus-line on paved street for $1000 cash. Has water. Way under sacrifice. Frontage alone will more than pay price. Agents. Myrtle-Dodson, 6404 Lankershim or 221 S. Vermont

Downtown Flat Bldg.

60x132 to alley, site suitable for hotel or apt., just off 7th. Inc. $370 per mo. Will consider home or vacant for my equity, $27,600. EM. 2511.
IOWA ranches for income or Imp. So. Cal. country. Prefer alfalfa or citrus. Also Iowa business vacant, clear, for double or duplex and assume. Mr. Wheaton, with HARRY G. HENLEY CO., 319 Brockman Bldg., TR. 6226.
24-RM. stucco apt. house for sale or trade, 8 doubles, tile bath, sink, hardwd. firs., ex. bed, lockers, lot cost $5000, bldg. $27,000. Sale price $23,000. 2111 Kenwood, open 10-6 daily. Phone WA. 2461 for appt.
6-RM. stucco, dbl., $9000; mtg. $4500. Want small bungalow. 10-room home, close in, furnished. Price $14,000. Want smaller. See me for exchanges. H. V. KRAEMER, 2656 W. 7th st. Phone FI. 5149.
20 ACRES, 9-yr.-old walnuts on major blvd. clear. Trade for income property. L. & A. Realty, 1708 W. Washington frontage at a bargain, 30 acres, San Fernando Valley, cheap for cash, 3 C. lots and cash for home to $13,000.
$2000 equity in Alhambra home for Indian chickens.
3 C. lots in Sioux City, Iowa, for particulars, call, OR. 7504. 4321 W. Washington. GA. 4055. Eves. 5566.

REAL ESTATE EXCHANGES

Clear lot and clear 5-room bungalow in West Hollywood. Total cash value $8750. Will trade double bungalow near yellow car. Will assume 1st mtg. on bungalow. Beverly Hills home, exch. for Palos Verdes, home or vacant. Business lot in Pasadena, 70x190, $9000 equity. What have you for $20,000 equity. Must be clear. J. PAUL GERAGHTY, GR. 1263. Eves. GR. 4072.

A FINE HOME

Beautiful new 8-room residence in choice West L. A. location. Large lot. Price $26,000. First mtg. $13,500, 5 yrs., 5%. Want bldg. lots, bungalow, duplex or clear land for this equity. A. C. FARMER, 309 S. Western Ave. WAsh. 1266.
HAVE YOU INVESTIGATED our NEW METHOD of handling exchanges? We changed our entire system Jan. 1st, 1927. We want to talk with you if both own property any place in the U.S. If you WANT to trade by system will convince you. If you can't call, write.
PHILLIPS & REAM,
742-43 Van Nuys Bldg. 5191.
BETWEEN 6 AND 7:30 THE TIMES TELEPHONE SWITCHBOARD IS SWAMPED WITH "WANT-ADS." AVOID DELAY BY TELEPHONING YOUR SUNDAY ADS FRIDAY OR EARLY SATURDAY MEtropolitan 0700.

GROVE, SAN DIMAS
Beautiful frostless grove 12 miles of Los Angeles. Good house, fully equipped. Price $40,000, clear. Trade for L. A. income property. Phone Sale or Mr. Crist. TU. 6934, 821 Pac. Natl. Bank Bldg.
75± ACRES, Nebr., ranch appraised value $71,125. Income more than $5000. Also 160 acres, value $26,000. Want local income for each, will assume. Stewart Realty Co., 127½ S. Orange, Glendale. Phone Glen. 8628.
MAYWOOD, New 5-acre places, clear property, suitable for chicken farms near Riverside. Will trade for Los Angeles city assume. Call KASH and RUBEN, 608 Bank of Italy Bldg. VAndike 1822.

WANT IMPERIAL

To $20,000 for equity in very fine new 5-room, 2-car(16x16 Lot, 107 SECURITY BLDG. Glendale 4494 or CA. 1312.
FOR EXCHANGE — Highly improved irrigated ranch of 1000 acres, well situated and rented to good tenant at cash rental. Price $175,000 clear. Will accept vacant. Will assume. VAn. 2947.
PACIFIC BLVD. business lot nr. Interstate. Florence Realty, Huntington Pk. 48x150. With 5-rm. mod. house. Price $19,500, mtg. $10,000 straight 7%. Want good res. W. side or income. DE. 2269.
DOUBLE BUNGALOW—1 blk. from Sunset Blvd. pave. Will trade for Lot 76 ft. front. Will trade $8000 equity on 6-rm. modern home and assume. See Mr. Sale or Mr. Crist. TU. 6934. 821 Pac. Nat. Bank Bldg.
160 ACRES level very fertile land, about 5 miles of S.P. railroad. 80 miles below Mexican border in Sonora, Mex. Sell at sacrifice or part cash. Address M, box 254, Times Office.
AVALON, CALIFORNIA IS... FURNISHED COTTAGE on hillside lot. $8500, clear and cash or assume for L. A., or near, Spanish type residence. C. C. Dennis Co. 5514 W. Jefferson St., EM. 1476.
I HAVE & own $25,000 preferred stock on large L. A. corporation, which is a first lien on all assets. Will consider an exchange. Submit anything you have of real value. Address In, box 53, Times Office.
6-FLAT bldg. stucco, 4 rms. ea., well located corner, Hollywood. Want bldg. lot or home to $14,000. W. L. HARPER, 5553 Hollywood Blvd. HO. 3556.
TWO 5-rm. stucco bungalows in Culver City & Huntington Park. Tile bath & sink, for clear land, lot or larger house. 3538 CLARENGTON AVE., PALMS.
INCOME for residence, have choice apt. near Hollywd. Blvd., all rented, showing good return. Value $30,000, want Hollywood home up to $25,000. Call Mr. Colby, GR. 2681.
SIX choice close-in trust deeds, one block blvd. in Lankershim. $20,000. Take clear city for part. Balance cash and mtgs. Box 3, Dolton. 321 S. Vermont, WA. 1815.
SQUARE block of 18 business & residence lots, facing 3 sts., So. Gate, right in activity. Ripe for building. $36,000, clear, take trade in Ohio to $10,000. OWNER, MI. 8876.
REAL ESTATE FOR EXCHANGE — Send us description of what you have and tell us what you want. W. S. FORD & BECKER, 2691 Wilshire Blvd. FI. 5850.
STUCCO bungalow, originally sold for $5500, put on acct. foreclosure and take $5000. Mtg. $2650 Will take lot, T.D. or sm. amt. HE. 9473.
INC., $555 mo. Beaut. 12-unit apt. ct. Strict. mod. Colonial. Annual rent, $46,000. City trade to $20,000. Own. owner. 608 W. 47 st. AX. 10778.
EQUITY in 6-rm. mod. home on corner of Western, mtg. $6500, exch. at cost of duplication. Prefer 6 or 7-room duplex. OWNER, FI. 2717.
1540 N. FAIRFAX Ave. 8 houses Lot 50x151. Exchange for land nr. Turlock or submit. GL. 1-31. Eves. HE. 2407.
6-FAMILY flat, 20 large rooms. Inc. $3120. Electric refrig. Nr. Melrose. $26,500, terms or trade. Builder. GL. 1182.
DON'T WORRY! See me at once. I can match any exchange. Owners only. Mr. Shipley, ELMER SALMON CO., 520 Chapman Bldg. VA. 8888.
NINE garage, fully equipped, on good boulevard, good business, for clear land, houses or lot. 2526 CLARENGTON AVE., PALMS.
NEW 51-apt. bldg., best location, lot 45x261. Income $50,100. Price $238,000; want B-Zone lot to $100,000. GL. 1702.
EXCHANGE LISTINGS WANTED
Los Angeles or Glendale for Frisco or Oakland. RUSSELL GRAHAM, 1118 E. Colorado, Glendale 4211.
10-RM. duplex, Highland Park, $8000, submit for $7250 equity. 4718 E. VERMONT AVE. VE. 9692.
CLEAR ranches for inc. inc. for ranches. Nothing but the best. Trowbridge, 606 Detwiler Bldg. TR. 7876.
WE TRADE the earth, also money, good investments. M French Co., 1216 S. Hill st. MA. 2261.
WANT house, lot or T.D. in exchange for my equity, in 2 short acres, San Fernando Valley. WH. 1514.
320 ACRES Tracey, clear, $16,000. Assume L. A. income. Harker. TU. 1216.
WILSHIRE Blvd., S.W. cor. 110x150, $58,000. Trade for L. A. Harker. TU. 1216.
4-RM. mod., lot 80x134, equity $3700, take acreage or lot. F. W. OLLINGER CO., 318 Pac. Nat. Bk.
WE have several good residence properties, located in S.W. L. A. to exchange for country grove. Will consider Tulare or Porterville districts. Phone BEacon 8367.
FOR SALE—Or exch. prompt action flat your exchanges with me. have city for country and country for city. E. M. MEEKS, 5461 Hollywood Blvd. Phone HO. 0928.
CLEAR corner, Venice Blvd. lot, nr. West Adams, value $4500, trade for duplex, double or lease on furniture, bungalow court. MU. 6772.
STUCCO 4-flat, 18 rms., in splendid N. W. dist. location. Income $2160 yr. Lot worth $10,000. Price $21,500. Want clear bung. VE. 3760.
FORCED to sell beautiful new 3-fam. stucco, with discount equity, $3500. For little cash and some trade. AN. 8494.
BEAUTIFUL Westlake apt., $65,000. Bank mortgage $21,000. Income $960 mo. Want clear city for equity. 1043 W. 20th. PR. 8592.
WANTED—For exchange, have 5 & 6 rm. modern stucco dwellings. What have you? Quick action. Ralph Reid, 2691 STATE, Wilshire 7370.
IF you have any Real Estate to EXCHANGE, see me. Mr. KEELER, 607 S. HOPE at BECKET.
FOR EXCH., 640 acres eastern Kansas wheat land, 6 miles rail, value $65,000. Want So. Cal. and will assume. Owners only. GR. 0290
3-STY. brick apts. 65 rms., Westlake location, income $7,450 per mo. Total mtgs. $60,000, 3½ years, 7%. Want clear country for equity. FA. 0162.
PALMDALE, 10 acres, boulevard frontage 750 feet, good for chicken ranch, $12,000. Clear. What have you? Own. 121 Wavecrest av. Venice, Cal.
LARGE home on corner lot. Will sacrifice my equity. What have you to $12,000? OWNER, 5511 Pasadena Ave., Highland Park.
$4000 EQUITY in new double dwelling, 6 rms. each side, rented, best section Wilshire dist. Take clear lot or what have you? OX. 4411.
2 CLEAR income lots, Lankershim, 1 clear res. lot nr. Beverly Hills. My equity, $20,000. Will exchange for city property or mtgs. HO. 7656.
TAKE 20 minutes if our time Tell us what you have.
HERNANDO D. WOOD & CO.
816 Van Nuys Bldg. 6216.
3 BUNGALOWS, large lot, 6, 5, 4 rms., Wilshire district. Want flat bldg. LEE, 709 S. Vermt. DR. 9652.
NEW 4 stucco double bungalow near Exchange clear 9000, lot, Hollywood section, $400 S. VERMONT, TH. 3259
$3500 EQUITY in 5-rm. res. $15,000 equity in 4-flat. Submit. Trade GR. 2291. KAY.
16 CHOICE res. lots ready for bldrs. Best loc. Glendale. For T.D. in prop. or ranch. Own. Glen. 1745.
CHICAGO INCOME EXCHANGE
Want Calif. income, up to $2,000,000. Address K, box 254, Times Office.
320 ACRES Tracey, clear, $16,000. Assume L. A. income. Harker. TU. 1216.
WILSHIRE Blvd., S.W. cor. 110x150, $58,000. Trade for L. A. Harker. TU. 1216.
4-RM. mod., lot 80x134, equity $3700, take acreage or lot. F. W. OLLINGER CO., 318 Pac. Nat. Bk.
WE have several good residence properties, located in S.W. L. A. to exchange for country grove. Will consider Tulare or Porterville districts. Phone BEacon 8367.
FOR SALE—Or exch. prompt action flat your exchanges with me. have city for country and country for city. E. M. MEEKS, 5461 Hollywood Blvd. Phone HO. 0928.
CLEAR corner, Venice Blvd. lot, nr. West Adams, value $4500, trade for duplex, double or lease on furniture, bungalow court. MU. 6772.
STUCCO 4-flat, 18 rms., in splendid N. W. dist. location. Income $2160 yr. Lot worth $10,000. Price $21,500. Want clear bung. VE. 3760.
FORCED to sell beautiful new 3-fam. stucco, with discount equity, $3500. For little cash and some trade. AN. 8494.
BEAUTIFUL Westlake apt., $65,000. Bank mortgage $21,000. Income $960 mo. Want clear city for equity. 1043 W. 20th. PR. 8592.
WANTED—For exchange, have 5 & 6 rm. modern stucco dwellings. What have you? Quick action. Ralph Reid, 2691 STATE, Wilshire 7370.
IF you have any Real Estate to EXCHANGE, see me. Mr. KEELER, 607 S. HOPE at BECKET.
STUCCO bungalow, originally sold for $5500, put on acct. foreclosure and take $5000. Mtg. $2650 Will take lot, T.D. or sm. amt. HE. 9473.
INC., $555 mo. Beaut. 12-unit apt. ct. Strict. mod. Colonial. Annual rent, $46,000. City trade to $20,000. Own. owner. 608 W. 47 st. AX. 10778.
EQUITY in 6-rm. mod. home on corner of Western, mtg. $6500, exch. at cost of duplication. Prefer 6 or 7-room duplex. OWNER, FI. 2717.
1540 N. FAIRFAX Ave. 8 houses Lot 50x151. Exchange for land nr. Turlock or submit. GL. 1-31. Eves. HE. 2407.
6-FAMILY flat, 20 large rooms. Inc. $3120. Electric refrig. Nr. Melrose. $26,500, terms or trade. Builder. GL. 1182.
DON'T WORRY! See me at once. I can match any exchange. Owners only. Mr. Shipley, ELMER SALMON CO., 520 Chapman Bldg. VA. 8888.
NINE garage, fully equipped, on good boulevard, good business, for clear land, houses or lot. 2526 CLARENGTON AVE., PALMS.
NEW 51-apt. bldg., best location, lot 45x261. Income $50,100. Price $238,000; want B-Zone lot to $100,000. GL. 1702.
EXCHANGE LISTINGS WANTED
Los Angeles or Glendale for Frisco or Oakland. RUSSELL GRAHAM, 1118 E. Colorado, Glendale 4211.
10-RM. duplex, Highland Park, $8000, submit for $7250 equity. 4718 E. VERMONT AVE. VE. 9692.
CLEAR ranches for inc. inc. for ranches. Nothing but the best. Trowbridge, 606 Detwiler Bldg. TR. 7876.
WE TRADE the earth, also money, good investments. M French Co., 1216 S. Hill st. MA. 2261.
WANT house, lot or T.D. in exchange for my equity, in 2 short acres, San Fernando Valley. WH. 1514.
320 ACRES Tracey, clear, $16,000. Assume L. A. income. Harker. TU. 1216.
WILSHIRE Blvd., S.W. cor. 110x150, $58,000. Trade for L. A. Harker. TU. 1216.
4-RM. mod., lot 80x134, equity $3700, take acreage or lot. F. W. OLLINGER CO., 318 Pac. Nat. Bk.

REAL ESTATE—For Exchange

Miscellaneous —7B

LOOK AT THESE

3 nice level lots in Eagle Rock to exchange. Will consider car or trust deed.
Have very attractive home in Glendale clear of incumbrance, to exchange for chicken ranch.
Have nice home in Altadena to exchange for vacant land. Also
Have very attractive business income to exchange for ranch land. These will show 20% on investment.
The Valley Land Co.
1116 E. Broadway, Glendale. Ph. 7303. 1707 S. Brand Blvd. Glendale. Phone 7446.

1800 ACRES

Twenty-five miles Los Angeles, one-half price of surrounding acreage. This ranch has not changed hands in 50 years. Potential oil land. Price $250 per acre. Will take some trade.
5 acres in heart of Montebello. Ripe for subdivision. Will take Los Angeles West Side improved or unimproved lot. Some cash.
PACKER, 1639 W. 7th St.

FOR EXCHANGE: A very attractive 14-unit court, located in Hollywood, ½ blk. from car line. Just east of Vermont. All furnished. ALL FULL. Contented tenants. Large lot income over $6000 per annum. Price $46,500. Mtge. $26,500. Want clear improved for equity. Or will take $6000 in cash, bal. encumbered property. Prefer Eastern city. Take clear orange grove at cash value. Owner, 605 Pershing Sq. Bldg. VA. 8741. Courtesy to brokers.
FOUR-STORY brick apartment, $365,000. Mortgage $158,000 at 7%. Income $35,000. Want improved ranch.
BUNGALOW court, $46,000. Income $6000. Mortgage $22,000. Will accept residence or ranch.
Mr. Brown, W. H. REES COMPANY,
503 Union Bank Bldg. TRin. 4421.

FOR EXCHANGE

Equity 5-room bungalow north of Wilshire in Beverly Hills. Will assume on small income or good vacant. Call Mr. Kelly, OX. 1145.
DAVID HANEY, INC.
1926 Wilshire Blvd., Beverly Hills.
SAN JOAQUIN ranch, 40 acres, navels, cash value $40,000.
W. Riverside, 20 acres, water, stock, some fruit, value $16,000, clear. Trade either or both. Want city property. Consider business or hotel lease. OWNER, SNYDER, 322 S. Vendome.

Downtown Flat Bldg.

60x132 to alley, site suitable for hotel or apt., just off 7th. Inc. $370 per mo. Will consider home or vacant for my equity, $27,600. EM. 2511.
IOWA ranches for income or Imp. So. Cal. country. Prefer alfalfa or citrus. Also Iowa business vacant, clear, for double or duplex and assume. Mr. Wheaton, with HARRY G. HENLEY CO., 319 Brockman Bldg., TR. 6226.
24-RM. stucco apt. house for sale or trade, 8 doubles, tile bath, sink, hardwd. firs., ex. bed, lockers, lot cost $5000, bldg. $27,000. Sale price $23,000. 2111 Kenwood, open 10-6 daily. Phone WA. 2461 for appt.
6-RM. stucco, dbl., $9000; mtg. $4500. Want small bungalow. 10-room home, close in, furnished. Price $14,000. Want smaller. See me for exchanges. H. V. KRAEMER, 2656 W. 7th st. Phone FI. 5149.
20 ACRES, 9-yr.-old walnuts on major blvd. clear. Trade for income property. L. & A. Realty, 1708 W. Washington
frontage at a bargain, 30 acres, San Fernando Valley, cheap for cash, 3 C. lots and cash for home to $13,000.
$2000 equity in Alhambra home for Indian chickens.
3 C. lots in Sioux City, Iowa, for particulars, call, OR. 7504. 4321 W. Washington. GA. 4055. Eves. 5566.

REAL ESTATE EXCHANGES

Clear lot and clear 5-room bungalow in West Hollywood. Total cash value $8750. Will trade double bungalow near yellow car. Will assume 1st mtg. on bungalow. Beverly Hills home, exch. for Palos Verdes, home or vacant. Business lot in Pasadena, 70x190, $9000 equity. What have you for $20,000 equity. Must be clear. J. PAUL GERAGHTY, GR. 1263. Eves. GR. 4072.

A FINE HOME

Beautiful new 8-room residence in choice West L. A. location. Large lot. Price $26,000. First mtg. $13,500, 5 yrs., 5%. Want bldg. lots, bungalow, duplex or clear land for this equity. A. C. FARMER, 309 S. Western Ave. WAsh. 1266.
HAVE YOU INVESTIGATED our NEW METHOD of handling exchanges? We changed our entire system Jan. 1st, 1927. We want to talk with you if both own property any place in the U.S. If you WANT to trade by system will convince you. If you can't call, write.
PHILLIPS & REAM,
742-43 Van Nuys Bldg. 5191.
BETWEEN 6 AND 7:30 THE TIMES TELEPHONE SWITCHBOARD IS SWAMPED WITH "WANT-ADS." AVOID DELAY BY TELEPHONING YOUR SUNDAY ADS FRIDAY OR EARLY SATURDAY MEtropolitan 0700.

GROVE, SAN DIMAS
Beautiful frostless grove 12 miles of Los Angeles. Good house, fully equipped. Price $40,000, clear. Trade for L. A. income property. Phone Sale or Mr. Crist. TU. 6934, 821 Pac. Natl. Bank Bldg.
75± ACRES, Nebr., ranch appraised value $71,125. Income more than $5000. Also 160 acres, value $26,000. Want local income for each, will assume. Stewart Realty Co., 127½ S. Orange, Glendale. Phone Glen. 8628.
MAYWOOD, New 5-acre places, clear property, suitable for chicken farms near Riverside. Will trade for Los Angeles city assume. Call KASH and RUBEN, 608 Bank of Italy Bldg. VAndike 1822.

WANT IMPERIAL

To $20,000 for equity in very fine new 5-room, 2-car(16x16 Lot, 107 SECURITY BLDG. Glendale 4494 or CA. 1312.
FOR EXCHANGE — Highly improved irrigated ranch of 1000 acres, well situated and rented to good tenant at cash rental. Price $175,000 clear. Will accept vacant. Will assume. VAn. 2947.
PACIFIC BLVD. business lot nr. Interstate. Florence Realty, Huntington Pk. 48x150. With 5-rm. mod. house. Price $19,500, mtg. $10,000 straight 7%. Want good res. W. side or income. DE. 2269.
DOUBLE BUNGALOW—1 blk. from Sunset Blvd. pave. Will trade for Lot 76 ft. front. Will trade $8000 equity on 6-rm. modern home and assume. See Mr. Sale or Mr. Crist. TU. 6934. 821 Pac. Nat. Bank Bldg.
160 ACRES level very fertile land, about 5 miles of S.P. railroad. 80 miles below Mexican border in Sonora, Mex. Sell at sacrifice or part cash. Address M, box 254, Times Office.
AVALON, CALIFORNIA IS... FURNISHED COTTAGE on hillside lot. $8500, clear and cash or assume for L. A., or near, Spanish type residence. C. C. Dennis Co. 5514 W. Jefferson St., EM. 1476.
I HAVE & own $25,000 preferred stock on large L. A. corporation, which is a first lien on all assets. Will consider an exchange. Submit anything you have of real value. Address In, box 53, Times Office.
6-FLAT bldg. stucco, 4 rms. ea., well located corner, Hollywood. Want bldg. lot or home to $14,000. W. L. HARPER, 5553 Hollywood Blvd. HO. 3556.
TWO 5-rm. stucco bungalows in Culver City & Huntington Park. Tile bath & sink, for clear land, lot or larger house. 3538 CLARENGTON AVE., PALMS.
INCOME for residence, have choice apt. near Hollywd. Blvd., all rented, showing good return. Value $30,000, want Hollywood home up to $25,000. Call Mr. Colby, GR. 2681.
SIX choice close-in trust deeds, one block blvd. in Lankershim. $20,000. Take clear city for part. Balance cash and mtgs. Box 3, Dolton. 321 S. Vermont, WA. 1815.
SQUARE block of 18 business & residence lots, facing 3 sts., So. Gate, right in activity. Ripe for building. $36,000, clear, take trade in Ohio to $10,000. OWNER, MI. 8876.
REAL ESTATE FOR EXCHANGE — Send us description of what you have and tell us what you want. W. S. FORD & BECKER, 2691 Wilshire Blvd. FI. 5850.
STUCCO bungalow, originally sold for $5500, put on acct. foreclosure and take $5000. Mtg. $2650 Will take lot, T.D. or sm. amt. HE. 9473.
INC., $555 mo. Beaut. 12-unit apt. ct. Strict. mod. Colonial. Annual rent, $46,000. City trade to $20,000. Own. owner. 608 W. 47 st. AX. 10778.
EQUITY in 6-rm. mod. home on corner of Western, mtg. $6500, exch. at cost of duplication. Prefer 6 or 7-room duplex. OWNER, FI. 2717.
1540 N. FAIRFAX Ave. 8 houses Lot 50x151. Exchange for land nr. Turlock or submit. GL. 1-31. Eves. HE. 2407.
6-FAMILY flat, 20 large rooms. Inc. $3120. Electric refrig. Nr. Melrose. $26,500, terms or trade. Builder. GL. 1182.
DON'T WORRY! See me at once. I can match any exchange. Owners only. Mr. Shipley, ELMER SALMON CO., 520 Chapman Bldg. VA. 8888.
NINE garage, fully equipped, on good boulevard, good business, for clear land, houses or lot. 2526 CLARENGTON AVE., PALMS.
NEW 51-apt. bldg., best location, lot 45x261. Income $50,100. Price $238,000; want B-Zone lot to $100,000. GL. 1702.
EXCHANGE LISTINGS WANTED
Los Angeles or Glendale for Frisco or Oakland. RUSSELL GRAHAM, 1118 E. Colorado, Glendale 4211.
10-RM. duplex, Highland Park, $8000, submit for $7250 equity. 4718 E. VERMONT AVE. VE. 9692.
CLEAR ranches for inc. inc. for ranches. Nothing but the best. Trowbridge, 606 Detwiler Bldg. TR. 7876.
WE TRADE the earth, also money, good investments. M French Co., 1216 S. Hill st. MA. 2261.
WANT house, lot or T.D. in exchange for my equity, in 2 short acres, San Fernando Valley. WH. 1514.
320 ACRES Tracey, clear, $16,000. Assume L. A. income. Harker. TU. 1216.
WILSHIRE Blvd., S.W. cor. 110x150, $58,000. Trade for L. A. Harker. TU. 1216.
4-RM. mod., lot 80x134, equity $3700, take acreage or lot. F. W. OLLINGER CO., 318 Pac. Nat. Bk.

REAL ESTATE—For Exchange

Lots —7B

$4500. EQUITY, ten lots, high-class res. dist., San Diego, 5 min. from 5th and Broadway. For what have you in L.A.? GArfield 4945.

Business Property —7B-C

WILSHIRE BLVD. COR.

BUSINESS, 180x150. Forced to sell or trade my $57,500 equity.
What have you? Owner.
KEIM, 417 Rialto Pl., DU. 4886.
THE BEST buy on West Washington. 114x187 at $280 ft. Will trade clear for income. Phone MR. CANTER. GA. 9566.

Income Property —7B-D

HOTEL

Hollywood corner.
6 stories. Class A.
Price $800,000.
Clear local or Eastern to
$100,000.
No cash required.
CANON-GRIFFITH CO.
302 Insurance Exch. Bldg.
TUcker 9672.

NEW brick apt., 65 rms., unfurnished, 2 stories. Class A. Price $95,000. Want clear local or East for my $35,000 equity. Address J, box 174, Times Office.

Close-in Apt. House

Near 4th st. 24 single. Inc. $1000 mo. Mtg. $38,000. $40,000 eq. Will consider B Zone lot. Ph. BO. 7886.
WE WILL TRADE YOUR PROPERTY quickly and get you a good deal. MATHEWS and SALE, 521 Pacific National Bank Bldg. TU. 4224.
APT. house, 12 apts. Income $460 mo. Want grove or ranch. See me for exchanges. H. W. Kramer, 2655 W. 7th. Phone EX. 8249.
WILL trade 127-rm. apartment-house for city lots or clear ranch. must be clear. For information write to 513 S. Flower st. Rm. 228.
HAVE several splendid properties available for exchanges on income, vacant or papers. M. W. TAGGART, Realtor, 9TH, 8868.
HOLLYWOOD income prop., $16,000, clear. Ex., all or part, for improved chick. ranch. 169 SO. NORMANDIE. OR. 2305.
12-RM. stucco triplex on cor. business lot, Hollywood. $18,500. Take lot or T.D. 1st payment. OR. 0168.
10-UNIT ct., Venice Beach. $28,500. Exc. $11,000. Want small ranch. Owner, 804 Van Nuys Bk. TU. 5548.
WHOLE block 40-acre tract in L. A. for clear ranch, must be clear. For details write to 513 S. Flower, rm. 225

Country Property —7B-E

30 ACRES IN ALFALFA

Going ranch, 8 cows, 3 pure-bred brood sows & litters, turkeys, chickens, implements, tools. Inv. A. W. KNOX, 724 Title Ins. Bldg.
160 ACRES improved, orchard. Prunes, peaches, alfalfa, dairy, etc. A regular show place. One mile from Visalia on paved highway. Income $6000 per year. Price $150,000. Want local or eastern. WH. 2114
640 ACRES LAND, San Bernardino county. For trade. What have you? PHONE TRinity 2811, ROOM 229.
HAVE $20,000 & 61 A. clear alfalfa, or Pomona worth $30,000. GR 4472

FINANCIAL

TO LOAN— Money

Real Estate Improvements —7B

SECOND TRUST DEEDS AT LOWEST RATES

We make new 2nd loans up to ¼ of 1st lien at 1% per mo. or discount. Corporation rates 12%. This is less than paying discount rates.
CITY MORTGAGE COMPANY, INC.,
402 Edwards & Wilder Bldg.,
6th & Grand. Phone TR. 0426.

BUILDING LOANS

$2500 TO $50,000

Our own funds at current rates. No amortization. Immediate action. Also loans on completed property.
ASSOCIATED MORTGAGE CO.
OF LOS ANGELES
612-613 Bank of Italy Bldg.
TRinity 0564.

5½% & 6%

Life Insurance Funds

To loan on improved business, dwelling, flat and apartment properties in selected districts. no delay

HAVELOCK C. BOYLE
Pacific-S.W. Bk. Bldg. TU. 1868

STRAIGHT MTG. LOANS
7%—Homes and Income—$2000 up
Bartlett Finance Co.
924 A. G. Bartlett Bldg. TU. 1829.

Bring In Your Plans

Secure loans immediately.
Commence bldg. at once no delay.
KITTS, 1120 Story Bldg.

Refinance Your Property

UNLIMITED 7% MONEY
INSURANCE AND TRUST CO.
822 Union Oil Bldg. TR. 6731.
PLENTY private money to kau in L. A. or Glendale on mtgs. ant T.D.'s. Free appraisals and quick action. See Mr. Howard with S. V. LEE, 727 W. 8th St. TU. 1970.
ANY amount, $5000 to million on imp. properties and for bldg. purposes
W. J. WORD & BECKER,
607 S. Western ave. DU. 1000.
A. F. BEAL, Mgr. Loan Dept.
1001 Stock Exch. Bldg. TR. 8334.
MORTGAGE loans, 5, 6, 7, 8%. 1st & 2nd T.D. loans made & purchased; collateral loans on your T.D.'s. Industrial loans our specialty.
METROPOLITAN SECURITIES CO.
405 S. Hill. TU. 8418.

MONEY IN ONE DAY

$50, $100, $300, 6% to 7%, on R. E. and equities in lots. Bring papers and get money. 345 S. Hill.

WE BUY & SELL

MORTGAGES AND TRUST DEEDS
CHAS. NORTON CO.
850½ Hollywood Blvd. GL. 1611.

QUICK ACTION
MORTGAGES TRUST DEEDS
McBurney & Holdrege
516 Pershing Sq. Bldg. VA. 3901.
MONEY TO LOAN ON IMPROVED Real Estate, $2000 up. No delay. ROBERT MARSH & CO., INC.
200 Marsh-Strong Bldg. Loan Dept.

MONEY SAME DAY

Phone for bid. Mtg. or T.D. Cooserv. No high disc. HE. 9420.
$5000 TO loan on 1st mtge. at 7%. Owner's home, or side preferred. Box 111, Ambassador Station, L. A.

BUILDING LOANS

EASTERN FINANCE CORP.
713 Edwards-Wilder Bldg. TU. 4495.
WE make 6% loans on 1st mtgs. & T.Ds. Get our figures before closing.
WESTERN A. R. REALTY CO.
3465 W. 6th st. DU. 4618.
7% 7% 7% 7% 7% 7%
Plenty of money for good first mtgs.
RALPH E. YOUNG, INC.
611 SUN FINANCE BLDG.
PRIVATE funds on good residences in Wilshire and Hollywood districts.
O. J. McLANE, 740 S. Broadway. Room 402. Tel. MU. 4323.
LONG BEACH MONEY
for L.A. and surrounding territory
See Mr. Harrison. 605 Financial Center Bldg., 6th & Spring. TR. 4067.
PRIVATE MONEY TO LOAN ON REAL ESTATE. NO AGENTS PLEASE. VErmont 2294.
$2000, $25,000 for city imp. Money for seconds, buy T.Ds. VA. 9259. F. H. EVARTS, 606 Van Nuys Bldg.
TO LOAN, QUICK SERVICE
LA BONTE & RANSOM CO.
1504 N. Larchmont. GL. 2141.
$65,000 PRIVATE MONEY for choice mtge. loans. Will divide. Liberal appraisal. DU. 4397.
$7500 TO $250,000, city improved Trust deeds bought. R. W. Kinsey, 705 Nat. City Bank Bldg. VA. 0469.
EASTERN man has $25,000 to loan at 7% on good W. Side property. $3500 to $10,000 loans preferred. TU. 2022
TO LOAN—$40000, 7% first mortgages on new homes. Owner, Mr. Hollywood or Beverly. GR. 1313
PRIV. money 6

BUSINESS INVESTMENTS—All Kinds —84

AN OPPORTUNITY

For quick and large returns is offered party who can finance to extent of $16,000. Not oil, real estate or mining, but a clear-cut business proposition, well worth investigation. Phone GLadstone 7644 for appointment.

LAND SYNDICATE
Five hundred to five thousand dollars may be invested right now in large realty deal, already selling. Seven per cent guaranteed from date of investment and possible profit of several hundred per cent within two years. Details, bank references, etc. Address L, box 414, Times Branch.

WANT MEN OR WOMEN with $1000-$5000 (with or without serv.) for DOWNTOWN DANCE CAFE with cigar stand, fountain, auto pk., etc. This enterprise will bear strictest investig. Call at 947 S. BROADWAY or for appt. ph. TR. 0319

A REAL BUSINESS OPENING
If you can finance mfg. and marketing for entire U.S. Product covered by patent and trademark. A big thing for one or more live men. This business has no limit to income. For interview, Address M, box 549, Times Branch.

LARGE Land & Mortgage Co. has splendid opening for executive at good salary. Corpn. owns over $500,000 real estate & doing spiendid bus. Invest. from $10,000-$20,000 req'd. Fullest investigation invited. In reply address P.O. Box 417, Wm. C. giving past ref. & past exper.

RELIABLE business man with $5000 to $5000 to assist me in my established business now paying big profits. Must expand. Money fully secured. Impossible to lose. Address owner for appointment. Address L, box 237, Times Office.

PARTNER (LADY)—Capable of managing lingerie, notion and gift shop. $1000 req. BUSY corr. Address L, box 285, Times Office.

BUSINESS OPPORTUNITIES Of Many Kinds
Miscellaneous —85

Would you pay $625 cash and $20 per month to secure an income of approximately $2,400 each year for the balance of your life?

California Grapefruit Growers, Inc. 1310 Pershing Square Bldg.

LISTEN
I have the land and location, but not sufficient money for an auto camp, refreshments, riding horses, subdivision, etc. Need money to establish business, will sell ½ interest or all. Might lease. Located half-way between Solboa and Gilman's Hot Springs, on main highway, ¼ mi. from San Jacinto. 15 acres improved with lots of fine large cottonwood trees, 990 ft. on boulevard by 660 ft. deep. $15,000, about $5000 cash will handle, bal. contract. HARRIET M. MINNICK, 2245 E. Florida ave., Hemet.

TERRITORY now being opened thruout Cal. & Arizona for executive of C.T.S. system of selling tires and batteries on easy payment plan. This is an opportunity to make big profits & establish a desirable business of your own. Only small investment required. Over 100 dealers now successfully operating the C.T.S. system in L.A. county. Investigate. Write or call at Room 1309 S. Flower st. Los Angeles.

LITTLE EFFORT, BIG MONEY
ORDINARY INTELLIGENCE ONLY BUSINESS REQUIREMENT

Want man to take charge of branch office in Nevada. This is a foolproof promotion. $5000 and your time for a year or two will make you independent for life & put you in the big-business class. Address Y, box 290, Times Branch.

VENDING MACHINE
Do you know anything about the profits that are being made in the vending machine business? Here is a wonderful opportunity for some one to purchase a going business that is now earning big money. An investigation will convince you. $16,000 required. Principals only. Address J, box 21, Times Office.

A CHANCE FOR YOU
Local corporation offers an opportunity to acquire an interest in an enterprise that will appeal to persons who want quick returns. This is a real opportunity and requires quick action. No oil or real estate but a downtown business. For appointment call TR. 2118.

EXCELLENT location for barber shop in new modern building at Del Mar; good man will be given lease as well as hotel guest business, low rent, big opportunity. Apply Clark Realty Co., 559 Spreckels Bldg., San Diego, or see L. T. Kibler, Del Mar, Cal.

PHONE YOUR WANT-ADS TO THE TIMES. NO CREDIT ARRANGEMENT NECESSARY. COURTEOUS EXPERIENCED AD-TAKERS DAY AND NIGHT. WILL HELP YOU WITH YOUR COPY, IF DESIRED. MEtropolitan 6700.

GOLD—GOLD
Famous author strikes gold in mine. Have closed corporation. Need little more money. This is an opportunity of a lifetime. Address X, box 19, Times Office.

FOR SALE — LEASE & FURNISHINGS of 8 private offices, with reception rm. & 2 trunk exchanges. Will be arranged suite. Walnut furniture. (MUST BE SEEN TO BE APPRECIATED.) Next to elevator in Pershing Sq. Bldg. Phone TU. 2128.

NOTICE EXTRA
Your troubles ironed out. Hotrshire established. Tax and assessment titles defeated. Abandoned and neglected properties revived. Estates probated. Your share purchased. See Mr. Dexter, 703 Calif. Bldg.

BRANCH MANAGER
For large manufacturing co. Permanent connection. $350 per mo. Must have good refs. and $1250. investment secured. Give phone number. Address F, box 138, Times Office.

BUSINESS man or one capable of handling manufacturing plant. Chemical knowledge an asset. Investment $16,000. No competition. Quite profitable. Address J. P. Kelly, 8731½ Eagle St.

BROKERAGE firm will consider from responsible parties, a stock issue worthy of public participation, or possibly a new venture in need of financing. Submit full particulars. Box 98, Wall St. Station, New York.

CAPITAL FOR FINANCING—
If you are planning to organize a company or sell stock, see HITCHCOCK CO. (Estab. over 7 years.) 713 Ins. Exch. Bldg., 9th & Olive.

PLEASANT Holly, business, no exp. nec., if willing to work, learn & adapt self; for such a person this holds unlimited future. Start at $75 week, small invest. 5847 Sunset

FOR SALE, CHEAP. Stock clothing, shoes, fixtures, and lease, best location. fine opening for permanent business, about $4500. Address 545 3RD ST. San Bernardino.

IF you desire location for service station that will pay, call at 1141 West 81st Place. No brokers considered. Owner.

MILLINERY fixtures complete, sewing machine, battleship linoleum, curtains, at sacrifice. 3706 W. WASHINGTON BLVD.

FOR RENT, ½ jewelry store, 2450 E. Colorado St., Pasadena. Fine chance for gift shop. No opposition. COLORADO 2294.

GENERAL Motors car agency near Los Angeles; population 25,000. Good reason for selling. Address L, box 85, Times Office.

WANTED—Man or woman in office business. Salary and interest for investment, secured. Call afternoons only. 403 Delta Bldg.

IDEAL store room for rent next to going theater, for confectionery, drug store or similar business: Inquire 5062 West Adams.

ASSOCIATE in fine Hollywood bus. Nets $1700 per mo. Inside work. $2000 cash inv. req'd. 1530 N. Western ave.

CAPITAL SECURED
Corporation organized and financed. Blanchet & Co., 347 Fifth Avenue, NEW YORK.

LEASE & fix., well estab. dry goods store, owner ill, must sac., cheap. Make offer. 5202 S. MAIN.

NEED money to finance invention. Address L, box 153, Times Office.

SOMETHING NEW. Big money. $2500 buys ½ int. in patent. AX. 1151.

In Alphabetical Order —85-A

ART & gift studio, established. Doing good business. Must sell. Address M, box 455, Times Branch.

AUTO repair shop & battery department for rent. Exceptional opportunity. Established 5 years. Entire floor in large downtown garage in business section. Address M, box 330, Times Branch.

AUTO grease rack, air hoist, garage batt. shop, for lease, new brick bldg. Long lse. 3101 S. Broadway.

AUTO accessories used parts & used car business, good lease and best paying business in L.A. Everything goes, price $5000. For sale or trade. Quick action. 5889 SOUTH BROADWAY. TO. 3567.

AUTO park in downtown shopping & theater district. Will rent to reliable party, doing good business. Give 5 yr. lease. 1030 S. BROADWAY.

AUTO painting, fender, body shop. Cor. Jeo. Est. bus. Busy. Owner, no brokers. TR. 4149. Eve. HU. 7327.

AUTO repair partner. No exp. necess. if mech. inclined. Net $10 day each. Small inv. 5847 SUNSET BLVD.

AUTOMOTIVE service garage for sale. Priced reas. For full details phone HU. 7045.

AUTO camp for sale. 14 cabins, store. 138 DALTON AVE., Azusa, Cal.

BAKERY, 3 living rooms, rent $50. New Caas oven, stcl. equipment, now clearing $200 month. Fine suburban location. Price $1200. Ideal place for man & wife. 1503 WEST PICO ST.

BAKERY & delicatessen netting $250 mo., apt. dist., busy corr. Every mod. equip. Owner must sac. $2950. Address D, box 94, Times Office.

BAKERY RETAIL, fully equipped, centrally located. Good business, $1800 cash, terms. C. W. Crawford, 942 Bdwy., San Diego, Calif.

BAKERIES for sale, trade or rent. Chas. Schuls & Co. Bakery Brokers, 1704 W. 8th st., 18th flr., TU. 4461.

BAKERY, sweet shop, fine for man & wife or 2 ladies. Good loc. Owner. 1051 W. 6th st. Cash or terms.

BAKERY—Sell or exchange; prefer rooming house. Box 238 Times Office.

BARBECUE for sale or lease. Inquire 11500 S. ALAMEDA.

BARBER shop, 4 chairs, S. Broadway illness. $4000; terms. TR. 4464.

BATTERY STA. HUNTINGTON PK. New equip., tire rev., long lease, estab. bus., busy st. DEL. 0419.

BATTERY Shop in new super service station, for rent. 1135 60TH ST., MAYWOOD.

BEAUTY parlor opening at Del Mar, 25 miles north of San Diego, new building one block from Hotel Del Mar, high-class trade, big money to be made; low rent. Apply Clark Realty Co., 559 Spreckels Bldg., San Diego, or see L. T. Kibler, Del Mar, Cal.

BEAUTY shop, ½ int. or less. Estab. 3 yrs. Money maker. Best loc. Address M, box 209, Times Branch.

BEAUTY parlor space in first-class 6-chair barber shop for rent very reasonable. Wonderful new location in Cal. Bank Bldg., 102 S. Vermont av.

BEAUTY shop, 4 booths, estab., good loc. Very reas. terms. HO. 8232.

BEAUTY SHOP ESTAB. 2 YRS. $40 RENT. 4230 BEVERLY BLVD.

BEAUTY shop, fine equip., big bus. Must sell. Owner, 4137 S. Figueroa.

BEDS—MANUFACTURER OF MOST COMPLETE AND BEST LINE OF WALL, DOOR AND ROL-BEDS ON THE MARKET WANTS LIVE DEALER FOR SOUTHERN CALIFORNIA EVERY HOME, APARTMENT, HOTEL, HOSPITAL, ETC. A PROSPECT. CALIFORNIA WALL BED CO., 359 SUTTER ST., SAN FRANCISCO.

BOOK STORE—"Ye Olde Bookshop," Flour, bus., suit; for 2, 140 E. 1 st nr. Pine, Long Beach, Cal. 648-261.

CAFE, seats 25, ideal for two, $25 daily bus., will double in 30 days, acc. new factory, low overhead. Address M, box 230, Times Branch.

CAFE, 5425 Pasadena Ave., 1-year lease, if you want a real pick-up see this. No reasonable offer will be refused. Owner.

CAFETERIA doing good business; good lease, reas. rent. On transfer cor. A bargain. 2224 S. Vermont

CAFE, doing $75 day. Counter & tables. Good location. Price $2000. Call 832 S. VERMONT.

CAFE for sale, fully equip. Counter & booths, 2 tables. Sacrifice. Sears Roebuck plant. 6204 S. VERMONT.

CAFE, good income & loc. Rent $50, inc. liv. r. & gar. 5-yr. lse. Fine for 2 men. 1312 E. Main, Compton.

CAFE, doing $75 day, seats 36, industrial dis. $4500. 408 S. Spring, R. 518

CAFE counter & tables. Old, cozy. Liv. rm. Will trade. 1249 W. 54th

CAFE for sale, reasonable, Wife died. California Cafe, Lankershim, Cal.

CHIROPODIST—Space in beauty shop, exclusive sec., Wilshire nr. Vermont. Address L, box 214, Times Office.

CIGAR stand, modern & up to date doing fine business, must sell this week. Have good reason. Look this over, no reasonable offer refused. 448 S. ALVARADO.

CIGAR stand loc. on Broadway; full price $325. This is the biggest snap ever offered for sale. 1030 S. BROADWAY.

CIGAR stand, $1500 cash takes it. Unable to work due to rupture. 719 W. 6TH ST.

CLEANING & pressing bus., est. 4 yrs., living quarters, cleaning bill ave. $40 wk., laundry comm. $5 up, repairs, alterations, avg. $25. Rent $50 mo. Bargain for quick sale. WE. 2279.

CLEANING & dyeing, located in excl. W. End dist. Clears $600 mo. Lease, low rent. 1101 West Pac. Bldg., 1031 S. Bdy.

CLEANING, tailoring and furnishing business, $2000 cash. Money making. VINCENT STONE BANNING, CAL.

CLEANING & PRESSING space for lease with living rms. Live town S.W. of L.A. Owner, 4377 W. Pico.

CLEAN & tailor est., fully equpt. Liv. rm. Gd. bus. $1000. 5721 S. Hoover.

COFFEE shop and dining room in exclusive hotel. Rent 3% of gross receipts. Daily receipts $80 to $100 day. Near heart of city. Under proper management receipts can be doubled. Price $6500. $2500 will handle. Balance easy. 1211 West 6th st.

CONFECTIONERY—Lunch, soda fountain. Ideal for opl. Long lse., low rent. Busy blvd., cor. Living rooms. A mint. Must sell. $700 cash & inv. OWNER. 5150 Glendale Blvd.

CONFECTY, clear. $200 monthly Price $750, only $400 down, nice living rms. Will give trial. Rent $31. Call 201 Delta Bldg., 424 Spring.

CONFECTIONERY, sacrifice this wk. Rent $25, including living room. 5611½ S. Western ave. (Agents, don't call.)

CONF. & cafe, whole or ½ int. Easy terms. Sac. Owner, 2424 W. Wash.

CONF., fountain and lunch; furn. apt. Sickness compels sac. 4901 S. Hoover

COR. store, 1540 Sq. ft., suitable for any kind bus. 42nd st. & S. Bdwy.

DANCE CAFE

An opportunity to invest in an incorporated downtown dance cafe in the heart of the new theatrical district is offered to a limited number. This cafe is along entirely different lines and will fill a long-felt want in Los Angeles. If you want action and quick results call at 215 Financial Center Bldg., 7th and Spring st., between 9 o'clock and 12 m., or phone TR. 0319 for appointment.

DELICATESSEN business for sale. New fixtures & fresh stock. Owner leaving city. MR. BIEBER. OX. 2617

DENTAL office, mod., 1st class downtown bldg., inventory $4000. Will sell for $1600 cash. Retiring on account of ill health. TU. 7946.

DIAMOND office, fully equpt. centrally located, for sale, reasonable. Address L, box 598, Times Branch.

DRUG store opening at Del Mar, fine, big corner room in new building, situated on highway adjoining Hotel Del Mar; store will have all local and hotel trade, besides highway trade; nearest store ten miles away. Apply Clark Realty Co., 559 Spreckels Bldg., or see L. T. Kibler, Del Mar.

DRUG STORE—Long estab. on busy blvds. crossing. Long lease. Excellent opportunity. Price made for immediate sale. 901 Sunset Blvd.

DRUG store, cor. 2 blvds. No com. Rent $100, long lease, gets $600 mo. No liquor. Real snap. $7500, terms. Address L, box 124, Times Office.

DRUG STORE. If you want a nice little drug store and a fine location, call BEacon 7441. We will give you a bargain.

DRUG store busy loc., next to Safeway store. Receipts $50, price $2650 Rent $75. VA. 0456.

DRUG store, $12,000, clears, $5000 yr. some exch. $5000 cash handles. See I. TURNER. 855 S. L. A. st.

DRY GOODS, business, flourishing, at invoice. College comm. GA. 4852.

EMPLOYMENT OFFICE. HIGH CLASS, for sale, very cheap. Address M, box 349, Times Branch.

FLORIST ice box, like new. A wonderful buy. Pacific Showcase & Fixture Co., 412 E. 9th st.

FLOWER Store, best loc. in city, clearing $175 per mo. now, can be increased. Acct. sickness will sac. for cash. See me at 1619 W. 7th.

FRUIT & vegetable. Best loc. in Holly. Stock & fix. $500. Money-maker. 5152 HOLLYWOOD BLVD.

GARAGE and Oil Sta. for lease. Splendid corner, busy blvd. Reasonable rent. Splendid oppor. for right man with few thousand dollars to secure very desirable bldg. and location. No money required except for payment and guarantee lease. For full particulars phone TRinity 5973. 715 RIVES-STRONG BLDG.

GARAGE, rent or lease. Gar. & equipment, good loc., $85 mo. Suitable for sheet metal & body works. I. X. L. AUTO TOP WORKS & GARAGE. 497 San Fernando Rd. CA. 3622.

GARAGE, WELL-PAYING BUSINESS Paint shop, Top, Body & Machine shop. All completely equipped. 5405 N. WESTERN AVE. HO. 0537

In Alphabetical Order —85-A

GARAGE—50x150, full of storage and repair work, fully equipped. 5-yr. lease and 3 mos. rent paid. Make sac. at once. See OWNER at 1030 So. Hope. WE. 7509.

GARAGE & gas filling station for rent. 1233 Lorena st. Apply 403 Aliso st. MU. 6721.

GARAGE—175 cars, nets $300. 5-yr. lease, rent $475. Only $3000 down. WALLACE, 416 W. 8th. Rm. 1306-7

GAS SUPER STATION
7-yr. straight lease, rent $110 mo. 400 gals. gas daily, clears $400 mo. Ret. $4500, handles.
RICH, THE GARAGE MAN, 646 Chamb. of Comm. Bldg.

GAS SUPER STATION CORNER. 100 ft. PICO BLVD., east of Fairfax, 10-year lease, starting at $50 mo. Only biz cor. in this district available for long lease. 5900 PICO BL. WH. 3215; eve. WH. 4140.

GAS STATION—TO SETTLE ESTATE 7 visible pumps, battery & tire shop bldg. Lease: entire rent $485. Can clear $400 mo. easy. Full price $2950. 8934 W. Santa Barbara ave.

GAS super Richfield. $9800. ½ cash, 10 yr lse. $300 mo. net., Pr. inc. bldgs. equip. & stock. The Gas Station Exchange. 4200 W. 3rd St. WA. 7148.

GAS super sta. $3000 handles. Averages 600 gal. gas day, & margin, 3-yr. straight lease. Net rent $75. Net profit $500 month. Established 5 yrs. 7641 Santa Monica Blvd.

GAS STA. 3 vis. pumps, excl. loc. Sell ½ int. Honest man, I do the bus. $50 wk. ea. Small inv. req. 2145 W. WASHINGTON ST.

GAS Super., Hollywood, lease 4½ yrs. Rent & stock $1000 cash. The GAS STATION EXCHANGE. 4200 W. 3RD ST. WA. 7148.

GAS STATION HOLLYWOOD
SACRIFICE. $300 DOWN
4-yr. lease, rent $100. Note $400. WALLACE, 416 W. 8th. Rm. 1306-7

GAS Sup.sta. 30-yr. lse. 6 units, concrete, lot, up-to-date throughout every way; biggest buy L. A.; $3500 hdles. Better see HARMAN, 3225 W. Wash

GAS STATION SITE FOR LEASE, corner Washington & La Brea, 54' ft. It's a good one. Go look at it. JACK A. CONRAD. WH. 8713.

GAS sta. 2 pumps, tire shop, RENT $75. A-One location. Small investment. Call 4209 S. BROADWAY.

GAS STA. to LEASE long term. Low rent, fully equipped. $275 & inv. stk. 2145 W. WASHINGTON.

GAS STATION
For lease. Own. 3200 S. San Pedro. GAS station. We have a good lease to offer. 408 S. SPRING, Rm. 515.

GAS sta., 2 bldgs. & equip., sac., leaving city. Owner, 647TH & CENTRAL

GROCERY store, & meat market, snap on account owner's sickness, must sacrifice. Good trade & good location. Clean stock at invoice. Will rent store, fixtures and 5 living rms. C. C. GRIFFIN, Griffin Bldg., INGLEWOOD.

GROCERY and DELICATESSEN for LEASE. doing good bus. Fixtures furnished, including registers and scales. 5-yr. lease. HE. 2429.

GROCERY and living quarters, fine corner, Pomona. Price $4200. Including lot, bldg., stock, fixtures & furniture. Will double in 30 days. Owner, A. Columbus.

GROCERY & MARKET. A-1 location. Cash business; good lease. Must sell. Bargain for cash. Owner, OA. 5565

GROCERY, busy central loc., fully equipt. Rent $45. Daily bus. $45, set. 15 yrs. $800 req. 301 Venice Blvd.

GROCERY, suburban; mod. liv. rms. Low rent. No competition. Sales $175. Small investment. 412 SO. L. A. ST.

GROCERY, liv. rms. & bath, best loc. St $1200, wkng. price. Meyer 124 W. 4TH ST., Room 211.

GROCERY—A neighborhood store with 3 living rooms. $650. 408 S. SPRING, Room 515.

GROC. estab., suitable mkt. or delicatessen. Living rms. Rent reas. Long lse. No comp. DR. 1618.

GROCERY & fruit, open front, good lease, sell at inv. call at 707 E. Garvey ave., Monterey Park.

GROC., established 25 years, liv. qrs. Good buy. No agents. WE. 4082.

GROCERY, clean stock, money-maker. Other business. 940 W. 12TH.

GROC., good loc., & comm. Liv. rs. Ill. sac. this wk. 5002 McKinley.

GROCERY lse. Low rent. Liv. r. Gar. Inv. or lump. 2803 W. Jefferson.

GROCERY & market, good location, old estab. business. $2300. DE. 2394.

GROC. small, rent $22.50. Liv. r., 1301 Irvington Blvd. Hunt. Park.

GROC. information free. ALL stores. Grocers' Fist. Co., 412 So. L.A. st.

HARDWARE & paints, old estab. fine loc., main blvd. Cheap overhead. Stock & fix. $4100. Take $2200 cash. Good reason. WH. 7892.

HARDWARE, paint & seed. Invoice stock & fixtures, $11500. Good lease & location. TH. 7629.

HARDWARE for sale, comp. new stk. Good loc. on bg. 10848 Ventura Blv.

HEMSTITCHING machine, for sale, estab. trade, at home, with reasonable rent on 5160 Sunset Blv., leaving town, within 3 days.

ICE ROUTE & GOOD TRUCK. $500. 2300 GRIFFITH AVE. HU. 7272

LADIES' smart shop, estab. 16 yrs. Hollywood district. Must sacrifice account of illness, $1000 total price. 2122 SUNSET BLVD.

LETTER shop for sale, opportunity for stenographer to make good money. Address M, 518 S. HERRANO.

LUNCH room, horseshoe counter, rent $65, bus. $20 day. $1500 handles. COWPER. 661 Hibernian Bldg., 408 Spring st.

LUNCH, cigars, candy, fine place for 2 ladies or couple. Rent $55.50, pr. $1100. $500 handles. 1408 York Bly.

LUNCH ROOM—Clear $200 monthly Price $450, only $350 down. Rent $40. Call 209 Delta Bg., 424 Spring

LUNCH room, rent $75, a good one for $375. 408 S. Spring, Room 518.

LUNCH room, corner Valley Blvd. & New Avenue, San Gabriel.

LUNCH, seats 15, liv. rm. acpt. sm. car as part. 4220 S. Vermont.

LUNCH rm., sac. $375, ½ dn. Well stocked. Cor. 201 Baker, BELL.

MACHINE shop doing mfg. & jobbing Terms reasonable. Ph. GL. 3922.

MANUF. plant, will sell or trade for clear real estate, by owner. 5929 Moneta ave.

MANFGR. want assistant, some money (draw $460 mo.) 201 Grant Bldg.

MARKET (public) finest in S. Pasadena at huge sacrifice. Owner seriously ill; must sell or trade. Inquire 1120 S. FAIR OAKS AVE., So. Pasadena Phone Ell. 3290, Terrace 4974.

MEAT MARKET FIXTURES
REFRIGERATORS, CONTINUOUS MEAT CASES. BARGAINS IN REBUILT USED BOXES & CASES. CITY REFRIGERATOR CO., 3777E AND ALAMEDA. RI. 8480.

MEAT MARKET for sale or trade for T.D., house or lot, good business, best location. 7211 SANTA MONICA BLVD.

MEAT market. Going East, will sell. Doing $600 a week. Terms. 1843 W. MAIN ST., Alhambra.

MILLINERY, old est. same own. 7 yrs Beaut equ., best loc. Wash. St. clr rent, $1000 req. 201 VENICE BLVD.

MOTION picture. Take a vacation. I have 2 pic. & Franchise 1 states. This is oppor. to rest up & clr. $4000 in 250 days. Full price $1500. MR. MINGUS. 1503 W. Pico St.

NEWSPAPER Agcy., clears $400 mo. Price $1950 cash, come prepared to take charge at once. 216 S. M. Blv. SANTA MONICA.

OFFICE, suitable for any line, good lease, cheap rent. Sell less than invoice. 446 S. VERMONT.

PARTNER for chicken ranch. Have large flock and good bldgs, but can't operate it alone. Please state no. in family and phone. Only nominal investment required. NORA BALES, San Fernando, Calif.

PARTNER wanted in wholesale plumbing business. Need additional capital. Few thousand dollars necessary. Good salary and equal share of profits. Will average about $1000 month Address M, box 428, Times Branch.

PARTNER, ½ interest in old established office business, a wonderful opportunity for the right party. Will arrange $50 week drawing acct. See Mr. Cowper, 501 Hibernian Bldg., 408 S. SPRING ST.

PARTNER (Trusty helper wanted, old hi-class light business, $1000.) You handle money from factories & wholesalers, pay you $2800 up yrly. 201 GRANT BLDG.

PARTNER, man, suburba, with $1500 (you draw salary wkly, besides free house and garden, with money secured.) Nothing better. 201 Grant Bg.

PARTNER for real estate and mail order business, nice office, good location. Small inv. Address Box 354, STATION A.

PARTNER for painting, contracting; have plenty of jobs. Want worker. Will teach trade. Good income. Will give trial. 2750, 1020 S. Broadway

PARTNER for 1-key ranch in Glenn County, stocked. Owner here, $500 req. Address L, box 77, Times Office.

PARTNER—Light mfg. Estb. & doing big bus. Need reliable man for ½ int. Small capital willing to learn. Good sal. & ½ profit. 1200 S. Hill.

PARTNER—Lt. mfg. Exceptional prop. Est. 4 yrs. Want honest man to handle factory. Make $400 ea. mo. $1250 req. 918 W. Santa Barbara.

PARTNER—Cont., lunches. Must have dependable man or woman, handle cash, good straight proposition. 4205 S. VERMONT. VE. 8559.

PARTNER wanted in well established pluming business. Best loca. in city. Address L, box 64, Times Office.

PARTNER, ½ int. Mfg. business. Big money maker. Small investment secured by stock. MU. 8262.

PARTNER, active, estab. office experience not necessary, will teach. Small invest. 303 DELTA BLDG.

BUSINESS OPPORTUNITIES Of Many Kinds
In Alphabetical Order —85-A

PARTNER wanted, with some money to take ½ interest in a middle west amusement park, that is now paying & on good footing. I am an experienced park man & understand operating same, a life time income for the right party. Must be progressive & wide awake. To help take an active part. Call at 1428-A South Glendale ave., Glendale.

PARTNER WANTED
MANUFACTURING
Substantial going business, staple product. Medium investment buys ½ interest. Fully secured. Salary $250 mo. & profits. 1030 S. BROADWAY

PARTNER wanted, fountain man, near school transfer point. MU. 0859.

PARTNER R.E. business chance ofc. No inv. R. 402, 120 S. Bdy. Sweetser

POOL hall, soda fountain, confectionery and cigars, will sell or take partner, best opportunity in L. A., doing good business. Reason for selling am going into a different line. First offer can have place. Harry Witts, AN. 8798.

POOL hall, excellent location, live near-by city, brick bldg., 19 tables, fine proposition for partners. Owner ill, sell or exchange for equal value. Want inform., call owner, GR. 7293.

POOL room, cigars, lunch counter, card room, etc., out of town. Netted $35.000 last 4 yrs. Price $7000. Call 232 S. VERMONT AVE.

POOL room equipment 5 tables. Must sacrifice. OWEN, 1725 Glendale Bl. OL. 2429.

POOL hall, cigars, soft drinks. Best equipped in So. Cal. Good lease and locn. 516 N. Main st., Santa Ana.

POOL hall, snooker, good bus. Nr. studio. Other bus. 5452 Melrose.

POOL HALL, BAR, CIGARS, ETC SACRIFICE: 513 TOWNE AVE.

POOL hall nr. busiest traffic cor. Sac. Address L, box 234, Times Office.

PORTABLE ROLLER RINK
Complete outfit, now playing good location. Address KK, box 531, Times Branch.

PRINTER—Want good comp. & lino. combination man to take interest in well estab. going concern. Call AX. 2077 for interview.

PRINT shop, leaving city, comp. sac. Make offer. 4212 S. VERMONT.

RESTAURANT and lunch room across from large motion picture studio, plenty of business, seats 30 at counters. Rent $35, 3-year lease, bargain for some one. Price $1450. Apply 1311½ WEST 47TH ST.

RESTAURANT, seats 50, excellent loc. & equipment, low rent, does from $75 to $125 per day. Lady owner wants to retire. Will sac. $1800 handles. 1503 W. PICO.

RESTAURANT or lunch room 3-year lease. Seats 12 at counter, 4 at tables. Fine location. Corner. Rent $40 Lease 3 years. $1000. Owner sick. 1311 WEST 47TH.

RESTAURANT doing A No. 1 business for sale. Cheap rent, 3 yrs. lease on bldg. Owner called east. 115 N. Maclay, San Fernando, Cal.

REST. $100 takes poss. 12-chair horse shoe, yr. round location. Bal easy. 1511 Trolleyway VENICE.

RESTAURANT, 5-yr. lease, 16-stool count. Tables & booths. No reasonable offer refused. 2430 N. Bdwy

RESTAURANT—Clears $200 monthly. Price $5000, only $2250 down. Rent $30. Call 209 Delta Bg. 424 Spring

RESTAURANT for sale or trade. Good loc. Reas. 2725 W. JEFFERSON

RESTAURANT. ATTR. PROPOSITION FOR SALE OR LEASE. 513 TOWNE.

SANDWICH shoppe for sale, modern equipped, most traveled blvd. around L.A. between El Monte & Bassett, on Valley Blvd. Rock House Sandwich Shoppe.

SANDWICH shop to rent, fully equip. Adj. to hotel. $150 handles. Good lease. 4543 Whittier Blvd.

SHEET metal shop, fully equipt. All or part. Bargain. 5241 York Blvd.

SHOE SHOP. $925 cash. Long lease. Living-rms. Rent $25. 1105 S. MAIN ST. MUtual 6287.

SHOE shop for sale, Landis outfit, $500 cash. 2405 S. Vermont.

SHOE shop for sale cheap, good location, call 508 Maple ave.

SPECIALTY steak & sandwich shop, busy Western ave. corner doing abt. $40 daily. Will do better. Cheap rent. A bargain. Terms. 597146.

STORAGE & moving business, including warehouse, $20,000 will bdl. Owner retiring, owner. Address M, box 249, Times Branch

STORE, mod'n liv. rms. fine for beauty parlor, $20 mo. 4667 York Blvd.

SUPER-service stat., ½ int. Too much business, cannot handle. 2800 S. Broadway.

THEATER best suburban MOVING PICT. THEATER IN LONG BEACH Excellent neighborhood. Good profits. Equipmt. up to the min. Seats 900 Long lease, price $40,000, part cash. 706 BANK OF ITALY BLDG. L.A.

THEATER, $1700 bdls. all-day hse. St. $150. Good for $450 mo. Clord of Cummings, 316 Hill, R. 208

TIRE business for sale, established downtown location, $5000 will handle. Have a good organization & can show very satisfactory returns. MR. ENOS, CA. 4195.

UPHOLSTERING & furn. repair shop. Long established. Best in city. Good buy. 2220 S. Vermont. RI. 2143.

WATER route for sale. More business than we can handle now. See manager, 5625 MELROSE AVE.

BUSINESS OPPORTUNITIES Wanted —87

WE have clients with $5000 to $15,000, to invest in light manufacturing or other going meritorious businesses.
BUSINESS OPPORTUNITY DEPT.
The Frank Meline Co.
706 S. Hill. TR. 6451.

WE CAN SELL YOUR BUSINESS. Our plan QUICK, SAFE AND SURE. EXPERIENCED SALESMEN who SPECIALIZE. We advertise for buyers over the Radio every day. MERCHANTS' INVEST. CO. 408 S. Spring St. TRin. 6393. R. 616

WILL BUY INTEREST IN GOING MANUFACTURING BUSINESS OR ANY GOING BUSINESS. STATE FULL DETAILS FIRST LETTER. NO AGENTS. ADDRESS M, BOX 194, TIMES OFFICE.

WILL furnish services and up to $10,000 to manufacturing concern now operating, give details of product or will not investigate. Address L, box 168, Times Office.

WANTED—Beauty shop, two to four booths, low rent, preferably Westlake, Wilshire or Hollywood district. No agents. Address X, box 130, Times Branch.

CAPITAL FOR FINANCING—
If you are planning to organize a company or sell stock, see HITCHCOCK CO. (esta. over 7 yrs.) 713 Ins. Exch. Bldg., 9th & Olive.

ANY bus. sold by experts within 10 days if price is right. Partners procured quickly for any proposition. Fidelity, MU. 1429. 513 W. 6th

WANT good paying business. What have you for cash? Not a broker. Consider patent. Must stand investigation. Suite 202, 524 S. SPRING.

DRUG stores, grocery, meat market, hotel, rooming house and restaurant wanted. Cash buyers waiting. Mut. Bus. Ex., 320 Lissner Bldg. TU. 4119

SELL you out in 10 days. Lailing with us means sale for you. 10 live salesmen. No sale no pay. 5547 SUNSET. HOllv. 8323.

WANTED—ALL CLASSIFIED ADVERTISEMENTS FOR THE SUNDAY TIMES MUST BE RECEIVED BEFORE 7:30 P.M. SATURDAY.

I HAVE capital and marketing facilities for handling patented article of merit. Address K, box 111, Times Office.

OUR BUSINESS IS SELLING YOURS
W. R. STRAY & CO.
600 Title Ins. Bldg. 5th & Spring.

GAS station from owner, must show good income, rent reasonable, Agts. need not answer. OR. 1548.

PARTNERSHIP HEADQUARTERS—
No adv. charge whatsoever. WE. 8577
State Inv. Co., 1030 S. Broadway.

WANTED
PAYING GROCERY. I HAVE CASH. CALL Drexel 6756.

CLEAR est. business, for 1st.class clr. imp R.E. Auto industry pref. Owner Address H, box 91, Times Office.

CASH paid for groc., dry gds. hdwr., any kind of stores & mdse. GR.5498

LEGALS

LEGAL NOTICES—Bids, Proposals —89

JAMES L. Hughes & B. W. Fisher, who were active as partners under the name of Hughes & Fisher, have dissolved partnership, effective Mar. 1st, 1927. (Signed) J. L. Hughes. B.W. Fisher.

I WILL not be responsible for any debts contracted by Juanita Travis after this date.
(Signed) C. P. TRAVIS.

NOTICE is given that after Mar. 1, 1927, I will not be responsible for debts contracted by my wife, Grace E. Langton. H. M. LANGTON.

NOTICE is hereby given that after March 1, 1927, I will not be responsible for any debts contracted by my wife. (Signed) J. A. Cotter.

TOO LATE—To Classify —45

6 RMS., large and clean, lovely home. Rent or sell. Income in rear. 2308 S. HARVARD BLVD.

Local Display Advertising
LOS ANGELES TIMES *FIRST*
(Lead Over Second Local Paper 169,190 Agate Lines)

National Advertising
LOS ANGELES TIMES *FIRST*
(Lead Over Second Local Paper 25,704 Agate Lines

Want Ad Advertising
LOS ANGELES TIMES *FIRST*
(Lead Over Second Local Paper 135,352 Agate Lines)

February Figures for Advertising in Los Angeles

—as shown in above box—again reflect the growing preference of advertisers for the

Largest Home-Delivered Circulation

in Southern California

—More People Subscribe for the Los Angeles Times than for Any other Newspaper in Southern California!

—More Advertisers Use the Los Angeles Times than Any other Newspaper in Southern California!

Los Angeles Times